New Hampshire
Primaries in Granite State Tuesday probably will decide outcome of November poll. Read article on Page 7.

The Washington Post

The Weather
Today—Fair and slightly warmer. Tomorrow—Local thundershowers in afternoon or night.
Yesterday—High, 87; Low, 70.
Details on Page 22.

NO. 22,003 Entered as Second-Class Matter, Postoffice, Washington, D. C. WASHINGTON: SATURDAY, SEPTEMBER 12, 1936 X **** Copyright, 1936, By The Washington Post. THREE CENTS

New Efforts To Cut Power Costs Pledged By President

Tells World Conference 'Vicious Circle' Will Be Smashed.

Says High Rates Limit Mass Use

Hints Other Projects; Starts Boulder Dam Generator.

Text of President's Address—Page 26.

By Sidney Olson.

President Roosevelt yesterday solemnly promised the Nation that his Administration would break the "vicious circle" that he said is keeping electricity rates too expensive for its wider use by the masses.

At an afternoon session of the Third World Power Conference, he pledged the construction of additional power projects, if necessary, to make power cheap and therefore more generally used.

Quoting an observation made by Charles P. Steinmetz, famous inventor and electrical engineer, that "electricity is expensive because it is not widely used, and it is not widely used because it is expensive," he said:

"That observation still holds true. There is a vicious circle which must be broken, and wise public policy will help to break it.

Has Constructed Reservoirs.

"The Government of the United States has promoted the construction of several great reservoirs, primarily for navigation or reclamation, but with incidental values for flood control and the regulation of stream flow. Among other incidental values is the generation of electric power.

"This may prove to be the force that breaks the vicious circle. * * * If these are not sufficient, the influence of additional meritorious projects awaiting development can be added."

At the conclusion of his 2,000-word address, made before the scientists and engineers of 52 countries assembled in the blue-and-white reaches of Constitution Hall for the occasion, the President formally signalled the first generation of power at Boulder Dam by touching a button connected directly with a 3,500-horsepower generator there.

He said:

"Boulder Dam: in the name of the people of the United States, to whom you are a symbol of greater things in the future; in the honored presence of guests from many nations, I call you to life!"

Roar at Dam Heard.

From a loudspeaker connected with a radio description of the scene at the dam came the answering roar of the 12 great jets of water being released as the first turbines started to turn in the huge project—the 12 man-made waterfalls tumbling from a height 10 feet greater than that of Niagara Falls. The President lingered momentarily to hear the roar of the water his button-push had released.

E. W. Smithers, communications officer of the White House, tapped out a wire message to the dam men, asking:

"Did you get it?"

The flash came back at once:

"Yes. There's water all over the place!"

The President, given a great ovation as he entered while a band played the "Star-Spangled Banner," was also heavily applauded during his address when he asked the audience:

"Are you and I paying enough attention to 'human engineering'?"

He had outlined the progress of the United States from its "dra-

Continued on Page 2, Column 1.

And this is
Lala Palooza!

SHE'S every bit of that, folks! And a countess, besides. *Lala* inherited a garage full of dough and a big yen for heavy romance. There's never a dull moment in *Lala's* life . . . and there will be fewer in yours as soon as you make her acquaintance. That will be possible when *Lala* and all her pals make their debut in RUBE GOLDBERG'S brand new comic strip . . . beginning Monday, on the Comic Page of The Washington Post.

Another Post Feature!

AAA Achieves Pre-War Parity; Now Seeks Farm-City Equality

Original Goal's Attainment Goes Unheralded as New Conservation Program Aims to Lift Agriculture's Income to Urban Level.

By Robert C. Albright.

The original purpose for which the AAA was set up and the clarion cry of the early New Deal farm program—parity prices for farmers—has been virtually attained, but the AAA is not seeking to advertise the event. As of August 15, the ratio of prices received by farmers for their products, to the prices they must pay for commodities they purchase, moved to 98 per cent. Despite early striving toward this objective, there has been no formal announcement of its achievement. Bare quotation of the ratio is carried in a price study issued by the Bureau of Agricultural Economics.

Inquiries at the AAA developed that a broader and more general objective has been substituted for the original price parity aim, and the new soil conservation program and farm payments now are being shaped to this end. The new objective is parity of "farm income" with the income of urban dwellers. Parity prices, officials point out, are now only a part of the larger objective.

Pointing to this shift, a recent AAA report on three years of operation stated:

"Parity prices for agricultural products was the primary aim of the emergency programs for 1933 to 1935. However, the real goal of agricultural recovery was the restoration of farm income to a point at which it would represent a fairer share of the national income and an improvement in living standards for the farm population to make them more nearly commensurate with those of the non-farm population."

From the low point of 54 per cent in February, 1933, prices rose to 98 per cent of parity last month largely as a result of the combined effect of the 1934 and 1936 droughts, rather than because of any price impetus given by AAA adjustment programs, most officials admit.

In the last year of 1934, following that year's drought, the parity price ratio rose from 70 per cent to

Continued on Page 4, Column 6.

Landon Pledges Rule to Protect Average Man

Promises Fighting Drive for Good Government in Indiana Talks.

The text of Gov. Landon's address tonight, closing the Republicans' Maine election campaign, will appear in The Washington Post tomorrow.

By the Associated Press.

Aboard Landon Train En Route to Maine Sept. 11.—A "fighting campaign for good government participated in by Republicans and Democrats and independents everywhere" was promised Indiana voters by Gov. Alf M. Landon today from the rear platform of his Maine-bound special train.

"We want a Government that will be just and honest, that will protect the average man in his economic rights and his opportunities, and also a Government that will not take too much out of his pocketbook," the Kansan reiterated to trainside crowds that cheered his appearance.

"Make no mistake about it," the Presidential nominee said, "we all pay taxes whether we know it or not."

"Fighting Campaign."

At five Indiana stops—Gary, Valparaiso, Plymouth, Warsaw and Fort Wayne—Landon repeated, in somewhat different words, his pledge of a "fighting campaign."

Between stops, as his train rushed toward Portland, Me., for a speech Saturday night, just two days before the State election, Landon conferred with party leaders and walked through his train to greet visiting Hoosiers.

Just before his train sped out of Indiana into Ohio, the candidate told a Fort Wayne audience: "I don't blame this present Administration for trying to hide behind a non-political campaign plea. I would too if I had to defend such a record as they have made in Washington in the last three years.

"It is easy enough to go out and promise this and that to cure all our economic ills in one fell swoop. But big talk is always easy.

"To you and me this is serious business, so I have weighed very carefully every word and every pledge that I have made in this campaign. I shall continue to do so. Party platforms to me are not to be thrown away in the waste paper basket after election."

The Governor drew laughs and applause when he told throngs jammed about his platform that "I know you have come down to look me over. Well, that goes both ways. I am glad to see you, too."

G. O. P. Congress.

"I know that it is not convenient for all of you to come to Topeka to see me on my front porch," he continued, "so I thought I would come and visit with you from my back porch here. This is going to be a front porch, a back porch, and a fighting campaign."

"If we are going to get that kind of government I have been talking about," Landon said at Valparaiso, "we must elect a Republican Congress in November."

At Warsaw, Ind., Republican editors on their annual outing heard the Governor say, "We want relief

Continued on Page 2, Column 2.

G. O. P. Charges Kin of U.S. Aids Jam Pay Rolls

Cabinet Members, Senators Accused of Sponsoring Jobs for Relatives.

By Felix Bruner.

The New Deal, the Republican National Committee charged yesterday, is becoming a family affair. The committee listed the names of prominent office holders whose sisters, cousins, aunts, sons, daughters, wives or brothers are on the Government's pay roll.

Heading the list is Secretary Roper, whose daughter works for the Tariff Commission. Next is Secretary Wallace, with a sister in the General Accounting Office, and Secretary Morgenthau, with a nephew on the pay roll of the AAA.

Going from Cabinet members to Senators, the committee pointed out that Carroll Miller, brother-in-law of Senator Guffey (Democrat), Pennsylvania, is a member of the Interstate Commerce Commission with the same salary as the Senator—$10,000 a year. A sister of Senator Byrne (Democrat), North Carolina, works in the Agriculture Department, the committee reported.

Next on the list is Senator Wheeler (Democrat), Montana, with four relatives on the payroll, a nephew in the FHA, a sister, who is clerk for the Committee on Indian Affairs, and a son and daughter, on the payroll, but jobs not specified.

Wife Is Secretary.

Vice President Garner's niece works in the Census Bureau and a cousin works at AAA, the committee said. Besides, Mrs. Garner is drawing a salary as secretary to the Vice President.

Senator Barkley, of Kentucky, who was keynoter at the Democratic National Convention, has a son and a nephew on the payroll, the son as clerk of the Senate Committee on Library, and the nephew as an attorney for the RFC.

Senator Smith (Democrat), South Carolina, is the only official listed as having an aunt at work for the taxpayers. The committee failed to say where she works. In addition, the committee said, the Government employes a son, two daughters and a brother-in-law of the Senator.

The committee's charges continued:

Brothers Have Jobs.

"Senate Majority Leader Joseph T. Robinson, of Arkansas, is the father of Joseph T. Robinson, jr., who is an assistant for the Committee on Conference Majority of the Senate. Senator Walter F. George, of Georgia, has a son drawing money from the public treasury; Senator Pat Harrison, Mississippi, a daughter; Senator David I. Walsh, Massachusetts, a nephew, and Senator John H. Bankhead, Alabama, a son.

"Senator Kenneth D. McKeller, Tennessee, has a brother who is postmaster at Memphis, Tenn. Another brother, D. W. McKeller, is the Senator's secretary, as well as clerk of the Senate Committee on Postoffices and Post Roads, of which the Senator is chairman."

Gonig from Senators to other officials, the committee said that the wife and two nephews of William L. Austin, director of the census,

Continued on Page 2, Column 4.

Progressives To Campaign For Roosevelt

Secret Chicago Session Pledges Support to His Candidacy.

Decides to Raise Fund, Send Out Speakers; Adopts Planks.

By the Associated Press.

Chicago, Sept. 11.—A national conference of "Progressives," including many self-termed Liberals in both politics and labor, today united in active support of President Roosevelt for re-election.

After a four-hour secret session in a downtown hotel, the group adopted a resolution indorsing Roosevelt's candidacy, promised to campaign actively in his behalf and agreed to raise a campaign fund.

A declaration of principles also was adopted, with 11 points and a declaration that the members reserved fully their right to political freedom of action otherwise than tendering support to the President in this contest.

The session, which adopted temporarily the name "National Progressive Conference," adjourned after notifying President Roosevelt of its action. Representative Maury Maverick, Texas Democrat, headed a committee charged with drafting a telegram to him, which read:

"The progressive conference composed of liberals of all parties meeting in Chicago today has indorsed you for re-election. We are now proceeding to organize in every State in the Union for the purpose of waging a vigorous campaign for your re-election and the furtherance of the fight for equality of opportunity."

Not Indorsing Any Party.

The resolution of indorsement stated a belief that "division of liberals" at the present time would "only result in direct support for reaction," but declared the Progressives were not "necessarily indorsing any political party."

Unbiased examination of the field of candidates, the resolution said, "makes it unmistakably clear that the next President of the United States will be Roosevelt or Landon," and "in this campaign there is, therefore, only one choice for American Progressives."

The resolution ended with a plea to all "Progressive-minded citizens in every walk of life" to vote for Roosevelt.

The conference organized by voting to set up an executive committee of 15 with Senator Robert M. La Follette, of Wisconsin, as permanent chairman.

La Follette presided at today's session and was one of eight who signed the conference call.

The Senator was authorized to name the other members of the committee, which will direct its campaign efforts and send out speakers. Organizations also will be perfected in every State, each with an executive committee of men and women.

Norris Heads Committee.

Senator George W. Norris, of Nebraska, who had urged the conference by telegram to take a "firm stand" in favor of President Roosevelt, was named honorary president of the executive committee, and Senator Edward F. Costigan, Colorado Democrat, honorary vice president. Grace Abbott, of Chicago, national woman's leader, was named honorary vice chairman, and Frank P. Walsh, chairman of the New York Power Authority, acting treasurer.

Contributions to the Roosevelt campaign were solicited at the close of the meeting and Senator La Follette said several thousand dollars were raised. Labor organizations, which were represented at the meeting, were reported the largest contributors.

John L. Lewis, president of the United Mine Workers of America, and leader of the Committee for Industrial Organization, headed the labor delegation, which also included Sidney Hillman, president of the Amalgamated Clothing Workers of New York.

Principles Are Adopted.

The Progressives adopted the following set of principles:

1. The right of every American to worship God according to the dictates of his conscience, to express his opinion through a free press and free assemblage, and to have an effective voice in his political and economic life.

2. The right of every American on the farm and in the city to earn a comfortable living by useful work and to receive for his work an income which the full productive capacity of society can afford.

3. The right of American youth to develop their talents through public education, adequately supported, and to find a place in the life and work of their country.

4. The right of men and women whose industry has helped to build the Nation to face their declining years free from fear of want.

5. The right of labor to bargain collectively through representatives of their own choosing and free from interference by employers.

6. The right of every American to live under a Government strong enough to suppress the lawless, wise enough to see beyond the selfish desires of the moment, and just enough to consider the welfare of the people as a whole.

Richman, Merrill Again Delay Flight

Liverpool, England, Sept. 12 (Saturday) (U.P.).—Harry Richman and Dick Merrill, American fliers, decided at the last minute today to wait for more favorable weather before taking off on their nonstop flight from Speke Airdrome to New York City.

Battle Rages Near Madrid; Toll Is Heavy

Rebels Are Driven Back After Gaining Ground in Crucial Fight.

San Sebastian Defenders Add Fresh Soldiers; Stores Pillaged.

Copyright, 1936, by the United Press.

With Loyalists on the Talavera Front in Spain, Saturday, Sept. 12.—Rebel forces launched a terrific attack at dawn yesterday and several hours later the battle was still raging. The loyalist lines held at the beginning of the battle, one of the major engagements of the civil war.

All branches of the military were thrown into the desperate struggle, including aviation, artillery, infantry and cavalry. The force of the rebel charges finally drove the loyalists back, but the government militiamen recovered and began a counter attack, regaining most of the lost ground.

Casualties were heavy on both sides, as the opposing armies surged back and forth over the disputed plain.

Seek Reinforcements.

Government commanders ordered up reinforcements, expected later today, to aid in stopping the insurgents' drive toward Madrid. If sufficient reinforcements arrive, the loyalists plan a well-prepared attack.

The battle, which might conceivably decide the fate of Madrid and the civil war, was being fought over a battlefield 65 to 68 miles from the capital.

Fighting began when rebel planes flew over government positions at 6 a. m. yesterday and bombarded the loyalists. Government planes took to the air and dog fights were in progress all along the front. Each bomber was accompanied by fast fighting planes. One unidentified plane fell in flames.

Artillery fire, aerial bombardment and rifle and machine gun volleys were constant most of the day.

The loyalists general headquarters announced government forces were holding all positions "but realizing that the intensity of the combat might force a retreat somewhere, reinforcements were called to hold the line."

At nightfall yesterday, the fighting slackened and Red Cross stretcher bearers and ambulances began gathering up the dead and wounded. No official casualty figures were given.

Before leaving the front for Madrid late last night, Gen Jose Asensio stated:

"Today was one of the bitterest fought battles of the war. It demonstrated the strength of Loyalist resistance in the face of a desperate enemy charge."

Cruiser Joins Assault.

Copyright, 1936, by the United Press.

San Sebastian, Spain, Sept. 11.—Rebel artillery, airplanes and warships shelled San Sebastian tonight after Gen. Emilio Mola, northern insurgent commander, ordered his troops to force surrender of the city or destroy it.

(An Associated Press dispatch said insurgent planes dropped leaflets on the city warning it to surrender within 48 hours and calling on all

Continued on Page 4, Column 5.

U. S. Coast Patrol Increased to Stop Drug Smuggling

Striking at illicit narcotic traffic seeping in from the Orient, the Treasury Department yesterday ordered the Coast Guard to increase its ship strength in the Pacific.

Patrol boats and cutters assigned to the Atlantic Seaboard will be dispatched to the Pacific, where the main force will be concentrated, it was announced.

Reassignment of the craft was the second major move this month by Secretary of the Treasury Henry Morgenthau, jr., in the drive against the drug traffic. Only 10 days ago he shifted some 500 members of the Customs Border Liquor Patrol to the Customs Agency Service.

Included in the changes in Coast Guard assignments were three of a group of seven new 327-foot, 20-knot cutters now being constructed in the Navy Yard.

Assignments include the Samuel D. Ingham, which will be commissioned today, to Port Townsend, Wash., instead of to Boston; the Roger B. Taney, being completed in the Philadelphia Navy Yard, to Honolulu, instead of Boston, and the Alexander Hamilton, expected to be ready next spring, will be based at San Francisco instead of Honolulu.

Edith Maxwell Retrial Ordered by Va. Court; Guilt Ruled Unproven

Granted a New Trial

MISS EDITH MAXWELL.

Appeals Court Ruling Brings Joy to Edith in Lonely Jail Cell

Pale From Months in Prison, Girl Pins Hope Now on Convincing Jury of Her Innocence; 'I Feel So Grand,' She Says at News.

As the morning sun streamed through the window of Edith Maxwell's jail cell yesterday, new hope came to the slim 22-year-old school teacher, pale from many months' imprisonment. Edith was looking out of the jail window at Jonesville, Va., when W. B. Merriman, justice of the peace there, hurried over with the glad tidings that she is to have a new trial.

It was Merriman who brought the news to her, who told her the Virginia Supreme Court of Appeals had set aside the verdict of the trial court sentencing her to 25 years in prison for the murder of her father, Trigg Maxwell.

"I certainly am happy, I certainly am happy," Edith repeated over and over to Merriman.

The great news brought joy to all at the jail at Jonesville. The jailer, Pat Giles; the sheriff, R. F. Giles, permitted Edith to come to the telephone when The Post's long distance call came through to the little mountain town.

She came to the phone, and the first thing she said was:

"Tell all the people who have

Continued on Page 4, Column 4.

Justice Eggleston Reads Ruling of Tribunal at Staunton.

Post Fund Helps Win Legal Victory

Her Freedom on Bond Will Be Requested Within a Week.

By a Staff Correspondent.

Staunton, Va., Sept. 11.—Edith Maxwell, whose sentence to 25 years in prison for the murder of her father when he attacked her in a drunken rage aroused the sympathy of the entire Nation, today was granted a new trial by a 5-to-2 decision of the Virginia Supreme Court of Appeals setting aside her conviction by the circuit court of Wise County.

This beautiful Shenandoah Valley town, birthplace of President Woodrow Wilson, heard Justice John W. Eggleston read his majority opinion that evidence against the 22-year-old slim, pretty school teacher was insufficient to sustain the verdict of first degree murder. Four justices concurred with Justice Eggleston.

It was a victory for Edith, who now will first seek her release from the jail at Jonesville, Va., on bond, and then complete vindication at her new trial. It was also a victory for The Washington Post and hundreds of its subscribers, who sent money, more than $1,000 in all, to the Edith Maxwell Defense Fund.

Calls Evidence Insufficient.

In the opinion written by Justice Eggleston he said:

"We think the evidence as disclosed in the record is insufficient to sustain a verdict of murder in the first degree. On it the jury had the right to find the accused guilty of murder in the second degree, but nothing more.

"It follows that the trial court erred in not setting aside the verdict and granting the accused a new trial."

Just after Edith's conviction in November of last year The Post started a fund for her defense, believing that she was innocent of murdering her father, and that the jury in the little mountain town of Wise had judged her guilty not because she had meant to kill her father, but because she had the temerity to strike back at her "pappy."

$40 Sent From Los Angeles.

More than $1,000 came into this fund from all over the county. Only two weeks ago, The Post received a contribution of $40.64 from the Los Angeles Elementary Teachers Club, which wanted to do its part toward securing justice for the pale, pretty young woman, who received the news in her jail cell today and repeated again and again:

"I certainly am happy, I certainly am happy."

Since the fund was first begun, The Post has been working quietly in every way possible to secure Edith's exoneration and freedom. Charles Henry Smith, noted attorney of Alexandria, Va., at the request of The Post, gave his services for Edith's defense. The money from the defense fund was used toward securing copies of the trial record at Wise, and paying traveling expenses incident to the appeal, now successful.

Woman's Party Aided.

The appeal was filed by Attorneys Smith and M. J. Fulton, of Richmond, Va., who joined Edith's defense staff at request of the Vir-

Continued on Page 4, Column 1.

Hitler Assails Jews and Reds In Peace Talk

By the Associated Press.

Nurnberg, Germany, Sept. 11.—Reichsfuehrer Hitler, with 400 war planes nearby, tonight delivered a 20-minute oration for peace.

"We pray Providence to spare our children what we suffered in the past," he said, "but let no one imagine our movement can be halted or shaken. We stand inflexible like a rock."

Der Fuehrer's only reference to Bolshevism and Jewry, assailed for two days by his highest subalterns, was:

"We only want peace to proceed with reconstructive work—but with our own methods and not the methods of Jewish bolshevists."

He walked through a gigantic portal to enter the colossal open air cathedral that is the Zeppelin meadow outside Nurnberg.

As he mounted a brilliantly lighted rostrum, Hitler looked down on the uniform caps of 150,000 brown-uniformed Nazis.

The entire meadow was an enormous edifice of light encircled by limestone grandstands.

The beams of 2,000 army searchlights suddenly flared. The shafts of light converged some 3,000 feet above the brown-shirted men.

Amid acclamation, Hitler turned

Continued on Page 4, Column 7.

District Chiefs Favor Increase In Auto Taxes

By James D. Secrest.

District officials yesterday plainly indicated they favor higher taxes for motorists and use of the gasoline tax fund to support all municipal agencies having to do with traffic or highway maintenance as the 1938 budget hearing ended its second day.

Maj. Daniel J. Donovan, auditor and chairman of the special tax committee, came out flatly for a motor-vehicle weight tax, in place of the present personal property tax on autos, and estimated it would raise $1,500,000 or $1,000,000 more than the present levy.

Melvin C. Hazen, president of the Board of Commissioners, asserted Washington motorists pay the lowest tax in the Nation, or an average of about $14 on gas and cars as against $34 for the country as a whole. Commissioner George E. Allen intimated that he would favor utilizing part of the gas-tax fund for building schools or other municipal expenses.

This attitude was immediately challenged by Charles E. Collins, counsel for the American Automobile Association, who insisted motorists should pay only for municipal facilities they use and if more

Continued on Page 5, Column 1.

Today's Index

	Pages.
Church News	8
Classified Advertisements	22, 23, 24
Comics	25
Culbertson on Bridge	8
Death Notices	22
Editorials	6
Financial News	19, 20
Food News	13
Picture Page	14
Politics and People	2
Radio Programs	21
Society	11
Sports	16, 17, 18
Stage and Screen	10
"The Red Pavilion"	10
Woman's Page	13

THE WASHINGTON POST'S
1936
$1,000.00
Presidential Poll Contest
See page 9

Board Seeking Sabotage Clew After Blaze Aboard Cruiser

A board of inquiry at the Brooklyn Navy Yard last night hunted evidence of sabotage in a small fire aboard the U. S. S. Indianapolis last August 25, which one official has described as "undoubtedly deliberate." Efforts to destroy the heavy cruiser by the introduction of nails and phonograph needles into the vessel's high-voltage wiring system, discovered by the Navy Department, led to the investigation, which was being conducted quietly.

When fire broke out on the warship it was traced to a short-circuited section of the power cables. The Indianapolis has been in the New York Navy Yard for overhauling.

The famous cruiser, which served President Roosevelt as a "floating White House" for several days in 1933, meanwhile went to sea yesterday to test the repairs made in Brooklyn since June 10. She is scheduled to sail Tuesday to rejoin the American fleet on the West Coast.

In stating that the fire was caused by a short circuit in the cable through which two nails were found driven, Capt. C. A. Dunn, manager of the yard, last night asserted:

"No damage was done to the ship. The damage was confined to the cables.

"Two nails were found in one circuit in a fireroom. One nail

Continued on Page 4, Column 3.

12-Yr.-Old White Cottage, O., Heroine Waits Timidly to Receive Medal From President

By Frederic B. Tuttle.

Bewildered at the dance and glitter of the great city's lights that winked beneath her hotel window, 12-year-old Kathryn Van Horn, winner of the first civilian medal ever awarded by the Army and Navy Legion of Valor, stood at the threshold of glory last night, and was amazed.

She stood in the pathway worn by the heroines of her textbooks back in White Cottage, Ohio, Joan, the Maid of Orleans; Molly Pitcher, of Revolutionary fame, and Florence Nightingale. The ghosts of these women who braved death to aid men who suffered fluttered in and out of her bedroom in the Mayflower Hotel, where, somehow, as though by magic, she had been whisked. They confused her.

"It is like a birthday party" she said slowly.

"I am more afraid of this than I was of that."

When the sandy-haired girl who today will receive her gold medal from President Roosevelt, said "that," she meant throwing her body in front of a sled bearing two boy playmates careening wildly into the path of a speeding train back in White Cottage last February.

Today, Kathryn, of White Cottage, will become Kathryn of the White House—if only for a brief moment.

Escorted by officials of the Legion of Valor—men who have been decorated for gallantry in the face of enemy fire—she will stand tremulously before President Roosevelt while he pins the gold medal on her breast.

Then it will be over. And Kathryn will be glad.

"I think it is all lovely, and I am so anxious to see the President and then go home and study hard," said Kathryn shyly last night.

It was, she agreed with a childish nod, quite an occasion, for it

Continued on Page 4, Column 3.

Workers Lack Enough Food, A. F. L. Reports

Wage Increase Is Urged in 'Undernourishment' Condition in U. S.

By the Associated Press.

Reporting "widespread" undernourishment" among wage earners, despite increased industrial profits, the American Federation of Labor said yesterday, "industry can well afford to raise workers' incomes."

In its monthly survey of business the federation cited Government statistics to support its charge of "widespread undernourishment" among employed workers. It also quoted from the findings of the international labor office at Geneva that "workers generally are better nourished in Sweden than the United States."

"This widespread undernourishment among employed wage earners lays a heavy responsibility at the door of the Supreme Court, which terminated NRA, the agency through which workers could have kept their incomes rising proportionately with business gains," the federation said.

"Upswing Gains."

Reporting that business activity had been "well sustained" during the summer, and that "the upswing has now gained enough momentum to offset such uncertainties as election prospects, warfare in Europe and crop shortages," the federation asked:

"What hope do these good business prospects hold for those who have never had enough to eat? The answer is, on the whole, very little."

The federation based its opinions on the food situation on studies made by the Labor and Agriculture Departments.

A study of employed workers' incomes in North Atlantic cities, the federation said, showed that only 26 per cent met the (income) requirements for an adequate diet, while 30 per cent did not have enough food to meet minimum requirements.

Incomes Inadequate.

Asking "what income will assure a satisfactory food budget for a family of four?" the survey said:

"The figures for Detroit indicate that families with less than $1,900 a year, for father, mother and two half-grown children, do not spend enough for food to buy the adequate diet at moderate cost."

International studies, the federation said, had shown that the average low-paid worker in this country was no better fed than the average low-paid worker in other countries.

The federation maintained that an adequate diet for all would mean a vast increase in farming.

President Plans Drive to Reduce Electric Rates

Continued from Page 1.

matic aspect" of "territorial expansion" down to the present, "facing now the problems of matured national life."

He pointed out that the rate of population increase has declined of late, with "a point of stationary population" predicted within the next 25 years. The addition of improved lands "has come to a stop," he said, adding, "in fact, in many parts we have overdone it and must restore some of them to more natural conditions."

As an added evidence of national maturity, he cited figures to show that while once 85 per cent of the country's population lived on farms, today nearly 75 per cent lived in cities and villages, with the proportion of old people increasing more rapidly than the proportion of young people.

After touching on the necessity of "aiming for more abundant and more widely distributed national income," the President predicted that the day will come soon when "one-half of the population can provide the basic machine-made products necessary for the welfare of the whole of the population," and added:

"We can conceive that this would mean that the people between 20 and 50 years of age will be able to produce the basic commodities for themselves, and also for all others below and above those ages."

Asks Effects Be Considered.

For those reasons, he said, "it is the duty of you who would be so greatly responsible for it to think what would be the effect on our leisure, our culture and our way of life. I would suggest that the answer should not be left solely in the hands of bankers, government officials or demagogues."

The dramatic pauses of the President's voice between the three classes he named brought a general laugh in the nearly filled auditorium.

After studying the flexibility of power he passed on to condemn the centralization of electric energy in the "same great factories" where the steam engine had caused the concentration of workers and of people into large cities. He said:

"Sheer inertia has caused us to neglect formulating a public policy that would promote opportunity for people to take advantage of the flexibility of electric energy; that would send it out wherever and whenever wanted."

He then said that "what is economically sound is to be determined by social accounting more than by present methods," in referring to the availability of electric energy as a means of promoting decentralization of industry.

Other Speakers Heard.

Speakers preceding the President on the program included Joas dos Reis, Brazilian minister of communications and public works, who told the conference that "the American Government is fully justified in the attitude which it has taken in controlling the power industry . . . The present trend of legislation is toward nationalization of sources of energy."

Dr. Arthur Surveyer, Montreal consulting engineer, who spoke in French, said that "the world is now fatally drawn towards an economy which will be more and more controlled."

Lewis Mumford, critic and author, pleaded for "a clear conception of humane goals" to forestall a collapse of modern civilization, saying:

"Never before were the engines of destruction more effectively marshaled. Never before have barbarism and insecurity and terrorism threatened so large an area of civilization."

Politics and People

Sun's Courageous Refusal to Back Roosevelt Indicates Democratic Hostility.

By Franklyn Waltman

IN the midst of all the subterfuge, propaganda, weasel words, exaggerations, cowardice and demagoguery which mark American political campaigns, there usually flashes across the scene of such contests one or more demonstrations of real courage and high purpose that win widespread admiration and revive faith in the democratic system.

WALTMAN.

Such a demonstration in this year's campaign was the Baltimore Sun's declaration that it could not advocate the re-election of President Roosevelt. Its reasons for arriving at that conclusion are relatively unimportant. The important thing is that a great newspaper has the courage to follow its convictions and break with its traditional moorings, irrespective of its personal interests.

And it required courage for the Sun to do what it has done. In the first place, the Sun for 99 years has been a Democratic newspaper, fighting for that party's ideals and candidates every year, except three times—twice when William Jennings Bryan was the Democratic nominee for President on a platform of free silver, and once in 1895, when the Democratic Party in the State had become boss ridden.

* * *

Baltimore normally is a Democratic city; Maryland normally a Democratic State. Most of the readers of the Sun are Democrats and many of them are as wedded to that party as any Southerner. But in the instant case there were two special factors which might have deterred the Sun from pursuing to the end the logical course of the convictions it has expressed for years.

One is the fact that between President Roosevelt and what in Baltimore is known as "the Sun family" there existed a personal relationship. When Mr. Roosevelt ran for the Vice Presidency in 1920 he was warmly supported by the late Van Lear Black, then a principal owner of the Sun. When Mr. Roosevelt was defeated in that year, Mr. Black appointed him a vice president of a surety and bonding company which the Baltimorean controlled and of which Senator George L. Radcliffe—now the Roosevelt campaign manager in Maryland—was senior vice president until his election to the Senate two years ago.

The friendship between Mr. Roosevelt and Mr. Black continued until the latter's death. Mr. Roosevelt went to his Campobello summer home aboard the Black yacht a few days before he was stricken with paralysis. Mr. Black had visited with the then Gov. Roosevelt the day before he was drowned. The Sun remains in control of the Black family. In breaking with Mr. Roosevelt, The Sun also has parted political company with many of its closest friends, men of prominence in Baltimore, who, at least nominally, are supporting President Roosevelt.

The second factor which confronted the Sun was that its own poll of Maryland voters, on the basis of fragmentary returns, indicated that President Roosevelt was the choice of approximately 54 per cent of the voters outside of Baltimore and of a much larger proportion of those within the city. Thus it dared take a stand which might be rejected by a majority of Marylanders.

* * *

Nevertheless it acted in accordance with its convictions just as it did in 1896. Starting work as a cub reporter on the Sun in the early twenties I met people in Baltimore who still denounced that newspaper for turning against the Democratic Party in 1895 and 1896 and who claimed they never read the newspaper for that reason. Undoubtedly the Sun again will experience a similar reaction now—but it will survive as the Manchester Guardian survived the wrath of the English people and became great because it had the courage to denounce the Boer War.

The easiest course for the Sun to have traveled in this campaign would have been to remain Democratic nominally, supporting President Roosevelt for re-election and criticizing those New Deal policies with which it disagreed. That is the course many Democrats, who, rightly or wrongly, have no more taste for the New Deal than the Sun has, are following this year for reasons of political expediency. The fact that the Sun, like a newspaper of character, has the courage of its convictions is one reason why newspapermen regard themselves as superior to politicians.

* * *

And the Sun's declaration is evidence of how strongly many life-long Democrats feel about the dangers of the New Deal. John W. Owens, editor of the Sun and unmistakably the author of its declaration, is no minion of Wall Street or of munitions makers. He was nurtured on Democratic principles and has spent his life fighting against special privilege and in behalf of progressive principles.

How extensive his sentiments are held among old-line Democrats of this country remains unknown but the lists of those who have spoken out is sufficiently long to indicate that their number is legion. They are a factor in this campaign which cannot be discounted or laughed off.

* * *

This campaign may go down in history as the campaign of straw votes and contests. The Republican National Committee has caused speculation by offering a prize for the best letter on "Why I Am for Roosevelt." The Washington Post is offering prizes for the best guesses on how the Presidential election will come out.

This column has no desire to be left behind in this movement. Consequently it is going to start a contest of its own. A prize of a big red apple will be given for the most logical explanation—written in as many words as you need—of this thesis:

"Why was it patriotic, noble and in the interest of the general welfare for John J. Raskob and members of the Du Pont family to contribute to the Democratic cause in 1932 and 1933, but ignoble, heinous, unpatriotic and a menace to our liberties (as Jim Farley indicates it is) for these gentlemen to contribute to the Republican cause in 1936?"

This is a serious effort to ascertain the fine shades of distinction which should be applied to the various contributions of these men. Democratic Chairman Farley and Democratic Publicity Director Michelson, in particular, are invited to compete.

Copyright, 1936, by The Washington Post.

Crowd at Gary Cheers Landon En Route East

Continued from Page 1.

without waste, we want a government that is not wasteful."

A number of supporters boarded Landon's train at Chicago for the eastward drive which included 10 New England rear platform talks as Portland is neared tomorrow. Among those aboard were Gifford Pinchot, former Governor of Pennsylvania; Henry L. Mencken, author and newspaper writer; James T. Williams, of the Hearst newspapers, and Verne Marshall, editor of the Cedar Rapids (Iowa) Gazette.

Landon's Chicago visit lasted three and three-quarter hours. Met at an outlying station by George F. Harding, Illinois National Committeeman; William Hard, Republican radio speaker; Raymond Benjamin, assistant to National Chairman John Hamilton, and other party officials, the candidate was driven directly to Harding's home behind a special police escort. He waved a good-by to a crowd of greeters.

As he entered Harding's residence, the Governor paused to shake hands with well-wishers along an iron fence.

G. O. P. Charges Kin of U. S. Aids Jam Pay Rolls

Cabinet Members, Senators Accused of Sponsoring Jobs for Relatives.

Continued from Page 1.

were employed by the Government. South Trimble, solicitor in the Commerce Department, is a son of South Trimble, clerk of the House.

While the Republicans were becoming alarmed over nepotism, the Democrats were filing with Trimble as clerk of the House an account of their receipts and expenditures. It showed that receipts, expenditures and the amount left in the party war chest were all considerably below corresponding figures of the Republican committee.

$1,908,840 Spent.

The Democrats, according to the report, spent $1,008,840 in June, July and August, compared with $1,783,000 spent by the Republicans during the same period. The committee still has $372,000 in its fund. James A. Farley, National Chairman, repeatedly has made the statement that the party will spend no more than $2,000,000 this year. Republicans have retorted that it has available in addition billions of dollars in Government funds, being spent for relief and other purposes, with which to influence the election. Previous Democratic disbursements during the year amounted to $511,818.

Contributions to the Democratic party during June, July and August amounted to $1,081,768, compared with $2,050,311 collected by the Republicans.

The Union Party, under the standard of which Representative William Lemke, of North Dakota, is seeking the Presidency, reported that it had collected $20,944 and spent $23,853. It was the first party report to indicate a deficit.

The American Liberty League reported that it had collected this year up to August 31, a total of $384,847 and had spent $404,297. The duPont family of Delaware loaned the league $64,875, of which $39,873 came from Irenee duPont.

J. M. Patterson, of New York, was the largest contributor to the Democratic fund, with $20,000. Robert W. Bingham, Louisville newspaper publisher and Ambassador to England, donated $10,000.

Gate Receipts.

Gate receipts at the Democratic convention in Philadelphia totaled $30,900. This money came from the sale of boxes. Sale of the Democratic year book, at $2 a copy, netted $132,788, and sale of advertising brought in $54,925.

Another report covered receipts and expenditures of the Good Neighbor League, a New Deal organization headed by Stanley High. It took in $32,058 and spent $30,400. Among the large contributors to this cause was Donald R. Richberg, who donated $1,500.

Among well-known Democratic contributors was Josephus Daniels, Ambassador to Mexico, $600; Lawrence Westbrook, Deputy WPA administrator, $500; Robert Fechner, head of the CCC, $360; Breckinridge Long, former Ambassador to Italy, $1,000; Nellie Tayloe Ross, director of the Mint, $1,000; Gov. Joseph Boyd Poindexter of Hawaii, $500, and Meredith Nicholson, Minister to Venezuela, $250.

Contributions of $5,000 were listed from James D. Mooney, New York; Frank J. Wright, Memphis; Joseph M. Schenck, New York; F. J. Lewis, Walter J. Cummings and William J. Froelich, all of Chicago.

Other large loans listed to the Liberty League included $10,000 from Stanley N. Brown, of Pittsburgh; $3,125 from T. L. Chadbourne, New York sugar man; $1,250 from W. L. Clayton, Houston, Tex., cotton man; $15,000 from George M. Moffett, of New York; $7,000 from O. Frank Woodward, of Rochester, and $5,000 each from J. Howard Pew, Philadelphia; John J. Raskob, New York; John L. Pratt, New York; Alfred P. Sloan, jr., New York; E. T. Weir, Pittsburgh, and Joseph E. Widener, Philadelphia.

The Political Arena

By the Associated Press.

New York, Sept. 11.—Mrs. Dwight F. Davis, the former Mrs. Pauline M. Sabin, who supported President Roosevelt in the 1932 campaign, today announced she would vote for Gov. Alf M. Landon and work for his election in November.

Mrs. Davis was formerly chairman of the Women's Organization for Prohibition Reform. Her husband, donor of the Davis Cup in international tennis, was a former Governor General of the Philippines and was Secretary of War in the Coolidge Cabinet.

* * * * *

Columbus, Ohio, Sept. 11 (AP).—Charles West, Undersecretary of the Interior, today asserted former President Hoover "approved a moratorium on European war debts and thereby cancelled in one stroke more money" than the present Administration "spent for relief of human suffering."

West, Presidential "contact" with Congress, addressed the Ohio State Democratic platform convention.

He declared the "net increase" of the public debt during the Roosevelt Administration was no larger than that of the Hoover regime.

West's address was the climax of the afternoon session after the convention speedily adopted a platform carrying sweeping indorsements for President Roosevelt and Gov. Martin L. Davey.

* * * * *

New York, Sept. 11 (AP).—Henry P. Fletcher, former chairman of the National Republican Committee, returned from a European vacation today ready to offer his services in the present campaign.

In a jovial mood, Fletcher expressed a belief that President Roosevelt "might be able to carry England."

"But as the English are not voting in this election," he said, "I am not discouraged."

Of conditions abroad, he said he found evidences of "great prosperity without help from any New Deal."

He paid tribute to the work being done by his successor, John D. M. Hamilton, saying he was doing a splendid job."

* * * * *

Keene, N. H., Sept. 11 (AP).—State Representative William J. Callahan, dean of New Hampshire legislators and Townsend candidate for the Republican nomination for United States Senator, announced today he had been offered "a price" to "sell out the Townsendites and withdraw from the contest." He declined to say who made the offer.

Callahan is opposing Gov. H. Styles Bridges and former United States Senator George H. Moses.

Boston, Sept. 11 (AP).—James Roosevelt, eldest son of the President, today plunged into the task of visiting virtually every city and town in Massachusetts, determined, he said, to elect "the Democratic ticket from top to bottom."

Roosevelt, an insurance man, is a registered voter in Brookline, Boston suburb.

* * * * *

Omaha, Nebr., Sept. 11 (AP).—Senator Arthur H. Vandenberg, of Michigan, Republican campaign speaker, today criticized President Roosevelt's use of a quotation from the Twenty-third Psalm in his Charlotte, N. C., address.

In quoting from the Bible, the President "moved up to another and final altitude in striving for an adequate simile to defend his own estimate of his own achievements," the Michigan Senator said in an interview.

He added, "If this campaign is going to turn into a search of the holy writs for text or challenge, then I prefer the admonition 'Look ye to the rock whence ye are hewn.'

"That rock is the Constitution and an utterly independent Supreme Court. When the Constitution speaks it is the voice of the people. So I say 'Look ye to the rock,'" Vandenberg concluded.

* * * * *

Personally denying a report he was dead, Senator Thomas P. Gore, Oklahoma Democrat, said yesterday:

"You tell the world they meant I was politically dead. Physically, I'm fit as a fiddle."

Senator Gore recently was defeated for renomination in the Oklahoma Democratic primary election.

* * * *

Bainbridge Colby, Secretary of State under President Wilson, said tonight Secretary Ickes and Rexford G. Tugwell, resettlement administrator, are carrying on Federal projects "in open violation of the law of the land."

Speaking on a regular Republican National Committee radio program, Colby said that notwithstanding the "illegality" of some projects "as decided by the courts of Kentucky, and the District of Columbia, Ickes and Tugwell have persisted in their attempt to accomplish what the law says they have no right even to undertake."

In conclusion, Colby said:

"For my part I am grateful that the Republican Party offers a truly American instrumentality with which to compass the rescue of the country from its present danger and I am deeply grateful that it has offered the Nation, as a Presidential candidate, a man of sanity and courage, who is loyal to American principles."

SPECIAL NOTICES.

MOVING—LOCAL AND LONG DISTANCE, guaranteed service. NAt. 1460. NAT'L DELIVERY ASSOC., 1317 New York ave.

BOYD Training Pays. Special Business, Secretarial and Review Courses. Easy to Learn. Day-Evening. Position guaranteed graduates. Openings Daily. Inquire NAt. 2358. 1346 F St. N.W.

FORMAL ATTIRE FOR DAY WEDDINGS—FOR RENT
Cutaway Coat, Vest, Striped Trousers and complete accessories.
All New Suits—Any Size—Latest Style
M. STEIN & CO.
1714 L ST. N.W.
At Conn. Ave. NA. 2435

WINSLOW PAINTS
Ask for Winslow's Asbestos Roof Coating. A sure cure for roof leaks. 5 gallons for $2.00, brush free.
922 N. Y. Ave. NA. 8610

7.50 and up

If you're one of those women with an eye for fine quality, probably many of your favorite handbags have boasted the tiny Koret gazelle. Come in and see the new fall models now on display.

BECKERS
1314 F Street N.W.

Get Acquainted with the "Modern" Mode

Finchley Hats Are Featured Exclusively at The Mode

The smartest of the smart hats—for the young men who must have class, and their elders who want to be correctly in style. Finchley's exclusive blocks. Finchley's exclusive shades. Finchley's incomparable quality.

$5.00

The shapes
J. B. Stetson $7.50
makes famous

The inimitably smart
Italian Borsalino $10

Charge Accounts—Monthly Settlements—or 12-Pay Plan
Free Parking N.W. Cor. E and 12th Sts. and N.E. Cor. 11th and N. Y. Ave.

The Mode
F at Eleventh

Hat Cavanagh

A light weight Carroll John Hat, styled and executed by Cavanagh, Ltd. Offered in Pidgeon, Monel, Pecan and our favoured green.

$7.50

Other Cavanagh Hats $5 to $20

Goldheim's
1409 H STREET

True-Poise — heels clicking a brisk cadence — a business like stride — poise, satorial perfection, heads turning as she passes, and the legally prominent Mrs. P. is homebound from the office along the Avenue — Thursday you probably saw her wearing the 94 pay offord shoes in black or brown suede. 9.75

Exclusively at 1207 F. Street First Floor

NATIONAL PREMIUM PALE DRY BEER

IF you appreciate and enjoy the rare goodness of an unusual beer, may we suggest

National PREMIUM
Pale Dry Beer

THIS is an expensive beer » » probably the costliest beer ever brewed in America. It is a beer of limited quantity on sale in a selected group of taverns and restaurants.

In bottles and on draught

THE NATIONAL BREWING COMPANY
1027 33rd St., N. W. Washington Branch

"Not how much we brew - - but how well"

Va. Supreme Court Outlines Merits of Case in Granting Edith Maxwell New Trial

Decision Cites The Testimony Of Her Mother

Statement Lists Precedent Rulings in Other Murder Trials.

The complete text of the decision of the Virginia State Court of Appeals granting Edith Maxwell a new trial for the murder follows: The decision, written by Justice John W. Eggleston and concurred in by four other justices of the court, was read by him at Staunton, Va., yesterday.

Edith Maxwell vs. Commonwealth of Virginia.

From the Circuit Court of Wise County.

Petitioner, Edith Maxwell, and Ann Maxwell were jointly indicted in the Circuit Court of Wise County for the murder of Trigg Maxwell, the father of Edith and the husband of Ann Maxwell. Edith Maxwell was separately tried, convicted of murder in the first degree, and sentenced to confinement in the State penitentiary for 20 years.

The principal assignment of error is that evidence is not sufficient to support the verdict.

Taken in the light of the verdict, the record discloses these facts:

Petitioner is a young woman 21 years of age, still living with her parents in Wise County, where she was born and reared. Largely through her own efforts she had finished high school and obtained two years' of college education, fitting herself as a teacher. She had taught for one year in the public schools of her native county and was preparing to continue such work.

Trigg Maxwell, petitioner's father, was some 50-odd years old and a coal miner by occupation. When sober he was kind and good to his family. But unfortunately he was addicted to drinking, and, when under the influence of liquor, was quarrelsome, abusive to his wife and children, and inclined to otherwise treat them unreasonably. Whether he was drunk at the time of his death is the subject of much conflict in the evidence. The accused and her witnesses claim that he was, while the Commonwealth's witnesses contend that he was not. The jury's verdict, of course, settled this conflict adversely to the accused. But even so, the Commonwealth's evidence shows that he had been drinking shortly preceding the occurrences leading to his death.

Began Quarreling.

On Saturday afternoon, July 20, 1935, Trigg Maxwell left home and did not return until about 10:30 p. m. Only his wife, Ann Maxwell, and his 12-year-old daughter, Mary Katherine, were then there and both had retired. He turned on the light and immediately began quarreling with his wife as to where she had been picking berries that day and where she intended going the next.

Something was said by him about giving her "30 minutes to leave the house" the next morning. Thinking that he was drunk, the wife remonstrated with him and urged him to go to bed, but he declined to do so and went out of the house. Mrs. Maxwell and Mary Katherine then went to sleep. About 12:30 a. m. the husband returned home. Upon finding that Edith had not then returned home he became irritated, remarking that "a man ought to take a club and break her neck." His wife again remonstrated with him, accused him of being drunk and again tried to induce him to retire, which he refused to do.

According to the next door neighbors, who testified for the Commonwealth, shortly before 1 o'clock that night a car drove up, some one got out and went into the Maxwell home. Almost immediately an altercation began and continued for about ten minutes. Loud voices of the father, mother and Edith were heard. The parties appeared to be "scuffling." In a short while the voice of Trigg Maxwell was heard repeatedly crying in distress. "Oh Lordy, oh Lordy." Edith, partly clad, was seen to run out of the house and heard to call to her younger sister, Mary Katherine, to bring her shoes and clothes.

Chant Kelly, the head of the family living next door and still awake, went over to the Maxwell home to render aid. He was met by the accused, who refused his proffered assistance. Kelly then returned to his own house. Immediately the radio began playing in the Maxwell house with sufficient volume to drown out any other noises therein. This continued for about ten minutes, then there was quiet.

Called for Help.

After a period of 30 minutes, Mary Katherine ran to the Kelly residence calling for help, saying that her father was dying. Upon the arrival of the neighbors and a physician, Trigg Maxwell was found lying in the doorway leading from the kitchen to the porch, with his head about 30 inches from a meat block. He was clad only in his underclothes, was unconscious and died within 15 minutes.

In explanation of his condition the accused, her mother and younger sister, Mary Katherine, at first said that the deceased had been drunk and fallen and struck his head against the meat block, sustaining the injuries of which he died. Not until after the arrest, a day or so later, of the accused and her mother, upon the charge of having murdered the deceased, was anything said by either of them or by Mary Katherine, as to their having been any altercation between Edith and her father.

An autopsy performed on the body of the deceased disclosed three wounds upon the head. The first was a fairly clean cut three-fourths of an inch long commencing an inch above the hair margin and extending down through the entire scalp to the bone. The skull was not fractured. One of the other wounds was on the left side of the head, and the other was on the right. They were not cuts, but more in the nature of severe bruises. There was likewise a slight bruise above the nose and both eyes were somewhat swollen and bruised. The deceased had also sustained a bruise on the left forearm and a slight cut on the right little finger. According to the physicians, death was caused by a brain hemorrhage attributable to the wound just above the forehead and first described.

While there is some conflict in the details, the testimony of Edith, her mother and sister is subtantially in accord. They say that Edith returned home about 1 o'clock in the morning and prepared to retire. She looked under the couch on which she slept to get her bed covers, but found that they were not there. She then started into her father's room for the necessary covering and was warned by her younger sister not to go in there, as her father was drunk, had been quarreling with her mother and had threatened to run the latter away from home the next day. To this Edith replied:

"That doesn't make any difference. It's not the first time he has been drunk. He is not going to run Mama off."

Talked to Sister.

Edith then procured her bed covers from her father's room and returned to her sister's room and began talking to the latter. Her father was then moving around in his room and muttering to himself. He said something about whipping Edith for having stayed out so late. Despite her remonstances that she had been out with his nephew and her first cousin, he proceeded to attack her. They were then in the kitchen. He first picked up a chair, but at her command dropped it. He then grabbed a butcher knife, which she attempted to take away from him. The knife dropped from his hand and the younger sister secured it and hid it behind the clock. In the meantime he had seized Edith by the hair. In the ensuing scuffle they overturned a bucket of water and knocked several kitchen utensils from the wall.

Having broken loose, Edith went into her mother's room, but was followed by her father, who renewed the altercation. He seized her by the neck or near the throat and pushed her over a chair and she fell to the floor. She felt something at her back, reached for it and found that it was a shoe. This she grabbed and struck several times in his direction in the effort to free herself from his grip. As soon as her father released her she dropped the shoe, ran out of the front door between her home and that of Chant Kelly, her next door neighbor. Her clothes had been almost torn from her body. She went to the side entrance of the house and requested that her sister bring her shoes and clothes. Just about this time Mr. Kelly appeared on the scene and offered his assistance. But this she declined, as she did not wish her neighbors to know of the family difficulties and did not suspect that her father had been seriously hurt. Shortly after Mr. Kelly's visit the mother and young sister succeeded in quieting the father and getting him to bed. Mrs. Maxwell found that her husband was bleeding from his wounds and washed the blood from his face. Mary Katherine mopped up the water from the overturned bucket and scrubbed from the floor the blood spots.

Before retiring, the father's bloody shirt was removed and by Mrs. Maxwell put in the stove (in which there was then no fire), along with some powdered carbide which her husband has overturned.

Household Quiet.

About 30 minutes after the altercation had ended, the household had quieted down and the parties had retired. Mr. Maxwell arose from his bed and went out on the porch to get a drink of water. He was heard to fall. His wife went immediately to his assistance and found him lying unconscious in the doorway leading from the kitchen to the porch, with his head near the meat block as above described.

It will be observed that except in the one particular as to whether the deceased was drunk at the time of the altercation, this story of the witnesses for the accused is not materially at variance with that of the Commonwealth's witness.

But the Commonwealth lays great stress on certain additional circumstances as showing that the testimony of Mrs. Maxwell and her two daughters was unworthy of belief, and as demonstrating that the accused was guilty of first-degree murder.

A search of the premises on the day following the killing revealed a bloodstained pillow slip and other bloody bed clothing buried under some soiled clothes in a clothes basket or barrel on the porch. It is argued that a concealment of these bloody red clothes shows a guilty conscience on the part of some one. Mrs. Maxwell testified that she put the articles in this, the usual receptacle for the soiled clothes. This is not controverted. There is no evidence that the accused even knew of the disposition of these articles. In view of the fact that Mrs. Maxwell has likewise been indicted for the murder of her husband, it is probable she would have assumed responsibility for the concealment (granting it to be such) of this bed clothing, if, in fact, Edith had thus attempted to dispose of it?

The same is true of the bloody shirt which Mrs. Maxwell admitted she had put in the stove and later burned. It is next said that the evidence shows that the accused had a feeling of hatred toward her father, as the result of which she wilfully, premeditatedly and with malice aforethought killed him. There is testimony that the father had frequently reprimanded her for what he considered to be her improper conduct in staying out late at night with men.

Threatened by Father.

At times he even threatened to whip her for such acts. All of this she resented, and not entirely without cause since the evidence does not disclose that she was guilty of any more reprehensible conduct than keeping late hours with young men. When these occasions arose the accused undoubtedly, as the evidence shows, assumed a defiant attitude toward her father and even gave vent to her feelings in what may be termed wild and unguarded remarks. But the chances are that such were soon forgotten by both the accused and her father.

Furthermore, the evidence clearly shows that some of the so-called "threats" on which the Commonwealth lays the greatest emphasis, were made in jest when she was being taunted by her young companions as to what punishment her father would probably inflict upon her for driving late at night with a young man, or like conduct.

And not without significance is the fact that nearly all of the "threats" were made a year or more previous to the killing. The general rule is thus laid down in 13 R. C. L., Sec. 216, P. 912: "In almost any situation—whether the fact of the killing is denied or whether self-defense is pleaded, or whether it is contended that by reason of provocation the killing is reduced to manslaughter—proof of the previous relations of the prisoner and the deceased, whether friendly or hostile or whatnot, is relevant and competent. Quarrels, altercations and hostile acts, ordinarily are provable to show animus, but such proof must not relate to a time too remote from that of the fatal encounter." See also Evans vs. Commonwealth, 161 Va. 992, 1007, and cases there cited. While the fact that some of the remarks attributed to the accused were made more than a year previous to the killing does not render them inadmissible, as claimed by the accused, it may weaken, in the minds of the jury, the probative value of the words spoken. Wigmore on evidence 2d Ed., Vol. 1, Sec. 105, P. 340; Redd vs. State, 68 Ala. 492, 496; State vs. Merrick, 172 N. C. 870, 90 S. E. 257.

Attack Heated.

The Commonwealth next argues that it is highly improbable that the wounds were inflicted with the heel of a shoe, as testified to by the accused. Indeed, there is an insinuation in the cross-examination of the accused, her mother and sister, and in the brief of the attorney general, that the blows were struck with some other instrument—a hatchet or hammer, perhaps—which was thrown into the river running within a few feet of the rear of the Maxwell residence. There was some intimation that a smoothing iron had been used to strike the deceased.

Except for the nature and extent of the fatal wound itself there is no ground for these suggestions. No other weapon of any kind was in any way connected with the killing. No hammer or hatchet was found. The smoothing iron was in evidence at the trial and bore no marks of suspicion. Furthermore, the physicians who testified for the Commonwealth, admitted that it was possible to have inflicted the wounds with the heel of the shoe as claimed by the accused.

The record shows that the deceased came to his death by blows inflicted by the accused. The killing was done either in the manner detailed by the accused and her witnesses, or in some other way which is unexplained.

In Hannah vs. Commonwealth, 153 Va. 863, 149 S. E. 419, Mr. Justice Holt said: "In Virginia, murder is by statute divided into two classes. Every unlawful homicide is presumed in law to be murder in the second degree; that is to say, it is presumed to have been done with malice. To elevate the offense to murder in the first degree, the Commonwealth must in addition show that it was done deliberately, but whether it be first or second degree murder, malice either expressed or implied must appear. There can be no murder without it." See also Puckett vs. Commonwealth, 157 Va. 800, 160 S. E. 19. In Mercer vs. Commonwealth, 150 Va. 588, 594, Chief Justice Campbell said: "In Litton's case, 101 Va. 833, 44 S. E. 923, however, it is said that when the Commonwealth has proved the commission of a homicide and has pointed out the accused as the criminal agent, then it may rest its case, and unless the accused shows circumstances of justification, excuse, or alleviation, a verdict of murder in the second degree will be warranted." See also Adams vs. Commonwealth, 163 Va. 1053, 1061.

If there is a reasonable doubt as to whether the accused is guilty of murder in the first or second degree, that doubt must be resolved in her favor. Dingus vs. Commonwealth, 153 Va. 846, 853. True, it is the jury had declined to accept the story of the accused and her witnesses that the killing was in self-defense. This they had the right to do. While their story was not controverted by any direct testimony, yet there was evidence of circumstances affecting the credibility of the witnesses themselves and casting a doubt on the probability of their account of the killing. All of these made the defense of justifiable homicide, as detailed by the accused and her witnesses, a question for the jury under the principles laid down by Chief Justice Campbell in Puckett vs. Commonwealth, 157 Va. 800, 808-9.

But this does not mean that the jury had the right under the evidence to find the accused guilty of a "wilful, deliberate and premeditated killing"—that is, murder in the first degree. We think the evidence as disclosed in the record before us is insufficient to sustain a verdict of murder in the first degree. On it the jury had the right to find the accused guilty of murder in the second degree, but nothing more.

It follows tha tthe trial court erred in not setting aside the verdict and granting the accused a new trial. We find no merit in any of the other assignments of error. The claim that the short form of indictment, drawn according to code, Section 4865, and under which the accused was tried, does not give sufficient notice of the cause and nature of the accusation, guaranteed by Section 8 of the Virginia Constitution, is, we think, sufficiently answered by what Mr. Justice Hudgins said in Hurd vs. Commonwealth, 159 Va. 880, 884-5, and in Bausell vs. Commonwealth, 165 Va. 693, 695, 181 S. E. 453, 459. What there was said need not be repeated here.

Aftr the writ of error was granted in this case the petitioner applied for bail for her appearance before the trial court upon the final determination of her cause. To the judgment refusing such bail a writ of error was awarded.

The petition and record in that matter presented this question: Did the trial court err in refusing to admit the accused to bail after she had been convicted of murder in the first degree, and pending the determination of her case on appeal? But since the judgment of conviction must be reversed and the cause remanded for a new trial the situation has changed and that question has now become moot. Should the accused hereafter renew application to the judge of the trial court the latter will be confronted with a situation quite different from that found in the present record. As to what action he should then take, we, of course, express no opinion.

The writ of error granted in the matter of the application for bail will be dismissed. The judgment of conviction of murder in the first degree will be set aside and the petitioner awarded a trial de novo.

Reversed and remanded.

Milestones in Slipper Slaying Which Led Mountain Teacher to Prison

Associated Press and Post Staff Photos.

The school where Edith Maxwell taught is pictured at the upper left. Upper center, Edith as she took the witness stand in her famous trial for murdering her father; upper right, the tiny shack in Pound, Va., the Maxwell home. At the bottom is a general scene in the rustic courtroom in Wise, Va., during Edith Maxwell's trial.

Lotteries Urged For Relief Funds

Baltimore, Sept. 11 (AP).—Fourteen of the 23 members of the city grand jury signed a special report today recommending lotteries and legalized book making as sources of revenue for relief purposes.

The report said:

"If it is legal to bet at the (horse race) tracks and thereby give the State a piece of the money, why not legalize 'bookmaking,' as is done in other civilized countries and get our revenues, and provide at the time, penalties so severe that violators will hesitate to cheat and defraud the State of its monies."

As to lotteries:

"In one of the gambling 'rackets' the take has been estimated by the State's attorney office at $50,000 a day—over $15,000,000 a year."

"Relief," said the report, "is with us to stay—at least, for years to come. * * * Money will have to be found * * * and here are two suorces from which it may be obtained."

Capitol Burglary Charge Is Denied

Held on a charge of breaking into the Capitol, Louise Barbozon, 27-year-old transient, yesterday pleaded not guilty before Police Court Judge Hitt.

Daniel McDevitt, Capitol policeman, testified he found Barbozon kneeling on the floor on front of the office of Kenneth Romney, sergeant at arms, and that the defendant had one arm through the grillwork in the door.

Several papers, policemen swore, were found on Barbozon which belonged to the House press gallery superintendent.

Barbozon was defended by Joseph Sitnick. The attorney contended the defendant had merely gone to the men's room with the permission of the guard on duty.

Highways Widened.

Special Dispatch to The Post

Luray, Va., Sept. 11.—Main thoroughfares in Luary are being widened by order of the town council in order to comply with orders of the State highway department which demands that the thoroughfares shall be 40 feet wide before they will be maintained by the State organization. A large number of men are now employed widening the thoroughfares.

C&C'S WEEK-END FLOWER SPECIAL

All 4 C&C Stores Open Saturday 'til 9 P. M.

This Beautiful Box Containing

1 DOZ. Gladioli regularly $1.00

1 DOZ. Roses regularly 50c

Total Value $1.50

Both Dozens for $1.01

★ Phone Your Order at Once!

★ Prompt C. O. D. Service!

★ Lowest Price Ever Offered!

C & C Flower Stores

808 14th St. N.W. MEtro. 7433 | 917 F St. N.W. MEtro. 7404 | 804 17th St. N.W. MEtro. 7945 | 609 12th St. N.W. MEtro. 9389

Brooks 1109 G Street

introducing the new

Ripple Border DRESS

10.95

The graceful ripple border lends smart accent to the new swing skirt and slim princess lines. In rich "elephant skin" crepe . . . Coronation blue, green or rust. Sizes 12 to 20. Featured in our

THRIFT SHOP—FOURTH FLOOR

THE HECHT CO. Bargain Basement

F STREET AT 7TH

A Sellout Last Tuesday!

600 More for Today! Even More Glamorous than the First Group!

Women's and Misses' Crepe Blouse

Paisley Tunics

1.59

A swing tunic Lovely paisley designs, unusual detailing, exceptionally good tailoring. You'll want two, at least, to wear with any monotone skirt. Sizes 34 to 40.

The Hecht Co.—Basement Sportswear.

Phone and Mail Orders Filled. Call District 9400

Edith Maxwell Granted Retrial By 5-to-2 Ruling

Evidence Held Insufficient for First-Degree Verdict in Father's Death.

Continued from Page 1.

ginia branch of the National Woman's Party, one of the many women's organizations who rallied to aid her fight for justice.

In Edith's future The Post's defense fund and Attorney Smith also will figure. Next week Smith will go to Wise, Va., and to the court of Judge H. A. W. Skeen, who presided at the first trial. Judge Skeen, who refused to grant a new trial, will be asked to release Edith on bond, as she is no longer under conviction of first degree murder.

Her admission to bond, if the application is granted, will mean that for the first time since she was arrested and indicted for the murder, she will be free to go to her home, to live outside a jail cell, to have a life beside the weary monotony of watching the sun rise and set on Virginia's mountains from narrow jail windows.

Family Waits Her Return.

She will be able to go back to Pound, to her mother's home; to her mother, Mrs. Anne Maxwell, also under indictment for the slaying of her husband, Trigg Maxwell; to her little sister, and to her brother, Earl Maxwell, who has worked in her behalf, who co-operated with The Post in a series of articles, who sought out new facts to aid in her appeal petition.

Attorney Smith, happy that the appeals court had granted the error petition, said today the case will be sent back to the Circuit Court of Wise County and will be placed on the docket for trial, probably within the next two months. Then he and Attorney Fulton will seek a change of venue, on the ground that Edith would not get a fair trial in her home county.

If the change of venue is granted, Edith's new trial will be in some other Virginia county; if not, it will be in the courtroom at Wise, with the jury including her townspeople, parents of children she taught in a little one-room school on a mountainside.

Two justices of the Court of Appeals dissented from the majority opinion. They were Justice Henry W. Holt and Chief Justice Henry Campbell. Justice Holt read the dissenting opinion which said in part:

"This is no backwoods inquisition. At the trial an able, impartial and experienced judge presided. The accused was represented by counsel, eminently competent, who interposed in her behalf every defense which with propriety could have been offered."

Edith Maxwell's story was that of a girl who incurred the enmity of her father because he could not understand why a girl, although 21 years old and supporting herself through her teaching job, should want a life outside of that within her home. Edith wanted some measure of independence of thought and deed.

The father, Trigg Maxwell, often was angry with her if she stayed out late at night; they had had words about this several times.

One night that of July 21 last year, Edith went from her father's home at Pound to Wise, 12 miles away. It was Saturday night. She went with her cousin, who made the trip to visit a girl he knew.

Was Offered Lift.

The cousin was not ready to come home when Edith wanted to go. She saw a friend from Pound, Raymond Mead, who offered her a lift in his car. She got in and rode back with him. Also in the car were a young married couple with their baby, Mead's brother and a girl acquaintance of his.

Said Edith:

"We stopped and let out the married couple and their baby and the other couple out at their homes. We went on to the Ritz Cafe, where we met a friend who sat with us while I drank a glass of ginger ale and ate some potato chips."

Shortly after midnight Edith arrived home, Mead and the other man driving on.

"When I came in," Edith testified at her trial in November, "my sister, Mary Catherine, says to me, 'your bed covers is in pappy's room, but don't go in there. He's drunk and he's going to run ma out of the house tomorrow.'

"I had to have my covers so I went into his room and he says to me 'I'm going to whip you' and I says 'Pappy, don't you do it.' I backed out into another room and he comes after me.

Recalled Butcher Knife.

"There was a butcher knife a lying on the table and he grabbed it and I yelled, 'Pappy don't you cut me.' He grabbed me by the hair of the head and kept pulling me on toward the kitchen. It hurt.

"We knocked over pans while we was racketing out there. I got away, but he comes after me and says, 'I'll show you I can whip you.' He grabbed ahold of my flesh near my shoulder and pushed me down against the wall. I was scared.

"I felt something against my back and I reached around for it. It was a shoe. It used to be my shoe, but I gave it to mamma. I had to do something so I grabbed the shoe and hit him. I don't know how many times I hit him when I was coming up from the floor."

"I broke away and I knew I had to hide because Pappy was a-yelling now that he was going to kill me. Pappy had ripped off most of my clothes, so I grabbed up something and ran out into the street.

"Pappy was a-yelling 'Why can't a man whip his own child.' I made up my mind right then to leave home and I went back and told Pappy and Mama.

"Pappy said 'mind down now, Edith, you've got a good home here. I says, 'Yes, Pappy, but you fuss me even when I go to the neighbors' houses. You can whip me when you're sober and I'll take it; when you're drunk you try to kill me.'"

Trigg Maxwell died about an hour after the scuffle with Edith. She was arrested, indicted and tried, with the State contending that the slaying was deliberate and the outgrowth of longstanding enmity between Edith and her father.

Edith's mother and her sister, Mary Catherine, both gave testimony corroborating that of Edith. But the jury convicted her of first degree murder and she was sentenced to spend 25 years of her life in prison.

Edith was first quartered at the Wise County Jail following her arrest on the day following her father's death. She was there until her conviction in November. A few months ago she was removed to Jonesville, county seat of Lee County, while the Wise County Jail was being remodeled.

When Edith Maxwell walked back from the courtroom at Wise to the jail, faced with 25 years of prison, she did not give up. In the jail cell she went on with her profession of teaching.

Her pupils were not the varied-aged children of the one-room school, but women bootleggers, thieves and hard-faced women sobering up from drunken sprees, all locked in the same big cell with her.

While she tried to aid these women, teach them without textbooks, just sitting and talking with them in the jail cell, telling them about the literature she knew, about history and geography, her brother, Earl, was rounding up evidence to aid Attorneys Smith and Fulton in their fight for a new trial.

Earl Maxwell, who left home when a youth, is now 32, and is a salesman for a New York candy firm. He secured affidavits from leading medical inspectors, coroner's and physicians who examined the autopsy report on his father. These physicians said the effect of the blows was not sufficient to cause death.

Schoolgirl Here to Receive Hero's Medal

Underwood & Underwood.

Miss Claire Kathryn Van Horn enjoys some of her mail at the Mayflower Hotel as she awaits to see President Roosevelt today and become the first girl to receive the Army and Navy Medal for Valor. Last winter she blocked a sled on which two boys were riding from the path of an express train. All escaped unhurt.

Child Heroine To Get Medal From President

Ohio Girl, 12, Shy as She Awaits Ceremony; Saved Sledders.

Continued from Page 1.

was her birthday, and she was 12 years old, and there was a big cake, looking like a mountain with snow on it, to be cut.

She wished she might share it with her brothers and sisters out in Ohio.

The wives of Legion of Valor officials patted Kathryn on her shoulders and said nice things, and offered her ice cream and ginger ale and comfort.

But Kathryn was both appreciative and afraid.

"The boys were coming down the hill on the sled," said she.

"They were coming fast. I know them so well. And trains are frightfully noisy when they are roaring the way they do.

"I never thought a bit about being a heroine or anything like that. I just dumped them over, that's all, and the train went roaring away like a nightmare into the distance."

Kathryn will be glad to get back to White Cottage. She will always cherish the medal the men who shed their blood for their country gave her.

"But," she mused last night, "I want to be a nurse some day, a nurse like Florence Nightingale."

Board Seeking Sabotage Clew In Cruiser Fire

Continued from Page 1.

was found in another circuit, but that wire was dead.

"This action was undoubtedly deliberate. The Navy Yard has no one under suspicion at the present time."

A Navy Intelligence officer last night said he could see no relation between the fire on the Indianapolis and previous hints of sabotage on the cruisers Quincy and Vincennes.

However, a more than ordinary guard was continued about the six cruisers and cutters now in the Brooklyn Navy Yard in various stages of construction. Bluejackets with fixed bayonets paced their officials at the yard throughout the posts and manned the guard stations.

Conferences were continued by day, but last night no one was under arrest, the Third Naval District Intelligence officer announced.

Some 8,200 men were at work on ship construction at the yard, including some 1,700 on WPA pay rolls, according to the Associated Press.

A "high Navy Official" yesterday was quoted by the Los Angeles Times as saying civilian Navy Yard workmen were displaced by Navy personnel, and Capt. Dunn's statement confirmed that Navy men completed the Indianapolis overhauling.

The Quincy had two fires while she lay at a dock in Quincy, Mass., in August, 1935, one of which did $100,000 damage. Cause was reported as "undetermined by a Navy board of inquiry.

The Indianapolis was commissioned November 14, 1932, at a cost of approximately $11,000,000, without armament. She carries a crew of 600 officers and men.

Court's Ruling Rejoices Edith In Prison Cell

Hopes to Convince Jurors She Is Innocent of Father's Murder.

Continued from Page 1.

been rooting for me, who have helped me through The Post's defense fund, who have brought me this chance for my freedom, that I wish to thank them."

"Thank them all," she said. "Tell them how I appreciate their help, their confidence, their letters and all they have done."

She told how she was sitting looking out of the window when the news came.

"It's pretty monotonous, sitting here looking out of the window," she said.

There were no members of her family with her when she received the news.

Her mother, Mrs. Anne Maxwell, who is under indictment for the murder of Trigg Maxwell, was at their tiny home at Pound, Va.

Wanted to Tell Mother.

Edith said she wanted to be the first to tell her mother of the news.

The mother's trial has been postponed awaiting the appeal decision and Edith's new trial.

"I would like to tell my mother first," said Edith. "If I can get her over at home. I hope I will be the first to give her the news."

Later, Edith telephoned her mother that the news was "the greatest I've ever heard," the Associated Press reported.

Mrs. Maxwell said she was "tickled to death" and that "maybe you'll get justice this time."

Earl Maxwell, Edith's brother, who has worked indefatigably in her behalf, is in New York, she told The Post.

"He will read about my new trial in the papers," she said. "He will come here as soon as he can, probably tomorrow."

"How much longer do I have to stay here?" asked the pale, wan girl, accused of killing her drunken father when he quarreled with her about staying out late.

Bond Plea Refused.

She had been told that the appeals court had dismissed her petition that she be granted bond.

The Post assured her that this was a routine matter, and that her attorneys, Charles Henry Smith, of Alexandria, who gave his services through The Post's defense fund, and M. J. Fulton, of Richmond, will file a new petition for her release.

This overjoyed her.

Edith was happy, but quietly so. Within she has the belief that her vindication must come. When the news first came, she said:

"That's what I was expecting."

Then, too, her emotions have been dulled by weeks and months of looking out of the windows of the Wise and Lee county jails. "It's pretty monotonous, you know."

Edith faces the future with confidence.

Next week she hopes to see her two attorneys, hopes to hear their plans for her new trial, hopes their efforts for her release on bond will be successful.

2 Coast Fliers Killed In Fall During Takeoff

Bellaire, Ohio, Sept. 11 (AP).—Two California fliers died today when their plane went into a spin and crashed in taking off from the airport here. They were William G. Fournier, 22, of San Diego, and Pilot Fred A. Herit, 27, of Vallejo.

They left California a week ago, coming here by easy stages for a visit with relatives. Fournier operated an airport in California.

Herit sent his monoplane into a steep climb to avoid a high tension wire. Witnesses said he apparently attempted to climb to fast and the ship went into a spin.

Many Are Slain As Fight Rages In Madrid Area

Continued from Page 1.

foreigners and civilians to leave immediately—Editor's note.)

The terrific attack shattered a day of calm. While artillery batteries fired from the hills and rebels bombed from planes, the insurgent cruiser Almirante Cervera moved in from the sea and joined in the assault.

Rebels held every strategic height around the "jewel of seven provinces" and were ready to swoop down as soon as their artillery barrage paves the way for an infantry assault.

Within the embattled city, dissension among the defenders increased. Anarchists, intent on destroying San Sebastian, fought with Basque Nationalists anxious to avoid carnage and ruin.

2,000 Reported Slain.

Burgos, Spain, Sept. 11 (AP).—The Fascist high command tonight announced 2,000 Spanish government troops had been killed in their attempt to take the Balearic Island of Mallorca.

The members of the government expedition force still alive, the insurgents reported, fled to Valencia, where they arrived suffering from starvation.

Other insurgent reports:

Oviedo Set Afire.

Madrid, Sept. 11 (AP).—The Spanish government announced that the northern rebel city of Oviedo had been set afire by bombardments. Officials took a firm stand against truce or compromise in the civil war tonight.

French Consulate Closed.

Copyright, 1936, by the Associated Press.

San Sebastian, Sept. 11.—Municipal Governor Antonio Ortega tonight admitted it would be "difficult" to prevent anarchists from burning the city.

The French Ambassador, Jean Herbette, ordered evacuation of all citizens by 4 p. m. today and closed the French consulate.

Despite efforts of Basque Nationalists, nominally policing the city, to control militant factions among the defenders, bands of anarchists began pillaging houses and stores in the afternoon.

Gov. Ortega admitted that in the face of the advancing insurgents he now was little more than a figurehead.

AAA Achieves Pre-War Parity In Farm Prices

Shifts Objective as Goal Is Reached; Now Seeks Urban Equality.

Continued from Page 1.

80 per cent. A year ago it stood at 85 per cent. And in the two months from June 15 to August 15, 1936, concurrent with the present drought, the ratio advanced from 89 per cent to 96 per cent. Since that time, due to some sloughing off in prices, it has probably fallen somewhat.

But bureau statistics covering this period will not be available until the last of this month.

Some Farmers Burned Out.

It has been suggested that one reason why no stress has been laid on the 96 per cent ratio is that parity farm prices, at the cost of two serious droughts, is a Pyrrhic victory for those farmers whose crops have been burned out and who have nothing to sell at parity or any other price.

The new parity price ratio is the highest in seven years. In late 1929, it rose to 99 per cent, but the average for the year as a whole was only 95 per cent. Four years earlier, in 1925, it struck a 99 average for the year, and in 1919 and 1920, just after the war, it soared to 105 per cent. During the war it went even higher.

Farm income parity, the new AAA objective, has not kept pace with prices, officials point out. In July, 1936, for example, farm income was estimated at $711,000,000, excluding Government benefit payments, or 89 per cent of the 1924-1929 average.

The AAA claims more than two-thirds of the depression disparity between income of farmers and that of the rest of the population already has been removed.

It points out that in 1934 there was a disparity of about 50 per cent, the farm income per person having a purchasing power of 56 per cent of the prewar period, while the purchasing power per person not on farms was about 84 per cent of the prewar period.

In 1935 the disparity was only about 10 points, or 12 per cent—purchasing power being 83 per cent of the prewar period for the farm population, and 93 per cent for the population not on farms.

France Adds Guards On Catalonian Border

Perpignan, France (Saturday), Sept. 12 (AP).—The French government today strengthened the force of mobile guards along the Catalonian frontier, instructing border guards to allow fugitives to enter France but to prevent pursures from following.

Guards were instructed particularly to check passage back and forth of uniformed anarchists driving automobiles marked with the initials of Spanish Popular Front parties.

Hitler Assails Jews and Reds In Peace Talk

400 War Planes Prepare for Drills as Nazi Radical Attacks Continue.

Continued from Page 1.

to his audience and opened his address with the words:

"Yesteryear's clouds have rolled by and the Third Reich now occupies a proud and honorable place among nations."

Four hundred war planes nestled in their hangars tonight ready to roar aloft Monday in what air force leaders predict will be an unprecedented display of Germany's air power.

The projected maneuvers were vehement anti-Bolshevist and anti-Jewish operations of leaders.

The roaring warplanes—all the way from tri-motored bombers to fleet pursuit ships—routed Nurnberg from its beds at dawn today.

Thousands lined the streets to watch the maneuvers' preview, while other thousands packed the congress halls to hear Hitler subalterns continue the oratorical war on Bolshevism and Jewry.

WOODWARD & LOTHROP
10TH 11TH F AND G STREETS — PHONE DISTRICT 5300

Beginning Today

Afternoon Tea-Twilight Supper Will Be Served in the Tea Room

Afternoon Tea 2:30 to 5:30 — *Twilight Supper* 4 to 5:30

A pleasant pause in the afternoon's shopping may be enjoyed at tea in the Tea Room, or an early supper if you prefer. Special menus, delicious food, excellently served.

TEA ROOM, SEVENTH FLOOR.

WOODWARD & LOTHROP
10TH 11TH F AND G STREETS — PHONE DISTRICT 5300

WOODWARD & LOTHROP
10TH 11TH F AND G STREETS — PHONE DISTRICT 5300

Special—TODAY ONLY in the Semi-Annual Selling

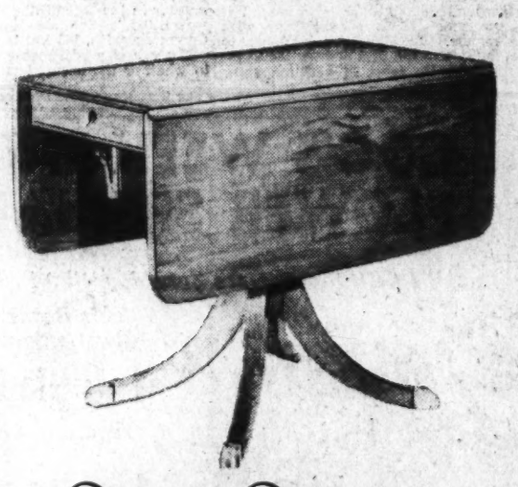

Drop-Leaf Tables

Specially Priced $18.75

A very low price for today only on this very useful piece of furniture. Opens to 40x50-inch size, yet takes little space when folded. Duncan Phyfe style with one drawer. In solid walnut or Honduras mahogany top and base.

FURNITURE, SIXTH FLOOR

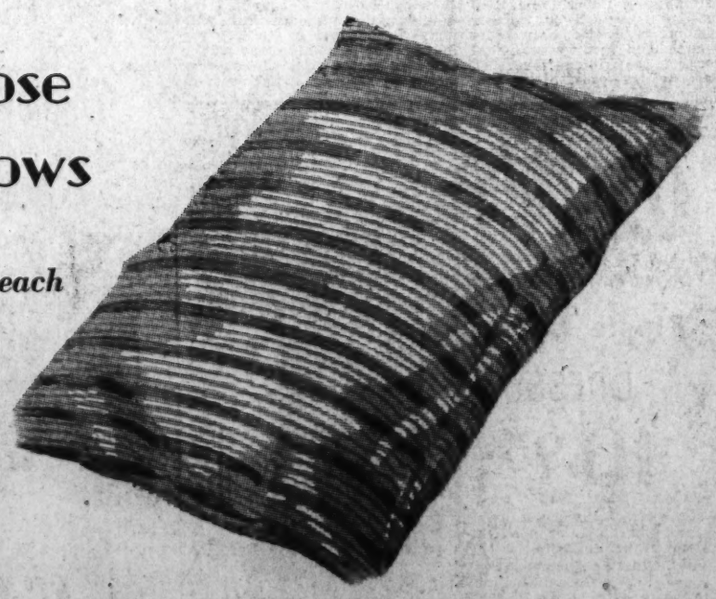

Gray Goose Down Pillows

Specially Priced $4.75 *each*

Soft, fluffy bed pillows, made of selected gray goose down. Covered with heavy blue and white striped ticking. The quantity is limited and the price is unusually low, so we advise early ordering.

BEDDING, SIXTH FLOOR

Telephone Your Order—DIstrict 5300

MEN . . .

Now Is the Time to Have Your Felt Hat Cleaned, Renovated

Hat cleaning and renovating is now a part of our dry cleaning service. New equipment and experienced workers assure so successful a treatment that you will scarcely recognize your soiled, out-of-shape hat when our work is completed. The service includes cleaning, blocking, brushing, replacing of leather band and ribbon, and each hat is finally inspected before delivery to make certain the work has measured up in every degree to Woodward & Lothrop standards.

Felt Hats Cleaned . . 75c
New Leather Band . . 50c
New Ribbon Band . . 50c
Entire Renovation . $1.75

DRY CLEANING RECEIVING DESK, 11TH AND G STREETS CORNER, FIRST FLOOR

Fresh Nuts Daily
National Peanut Corporation
705 15th St. N.W.
Between Postal and Peoples Drug Store. Only Washington Store.
Open Every Evening and Sunday

PRIVATE SALE
From celebrated old Benjamin Dulaney Home, 601 Duke St., Alexandria, Va.
Furniture, antique and modern—pictures.
Now on View From 10 A. M. Each Day

ENJOY LIFE!
USE AN ABC WASHER

15c A DAY $49.95 UP
F.S. HARRIS CO.
2900 14TH ST. N.W. COL. 0100
OPEN NITES

District Chiefs Favor Increase In Auto Taxes

Donovan Indorses Weight Levies; Medical Society, Ruhland in Break.

Continued from Page 1.

revenue is necessary for building highways a higher gas tax should be imposed rather than a motor vehicle weight tax.

Calling the weight tax "inequitable," Collins pointed out that the gas tax requires the motorist to pay only for his use of the highways whether he drives a small or large car.

The A. A. A. attorney also proposed that the Federal Government pay a proportionate share of the expense of street maintenance because of the broad thoroughfares demanded by a National Capital. He urged the director of highways to map a 5 to 10 year highway program and intimated that his association would not oppose a higher gas tax if other revenue proves inadequate. However, he emphasized that he was not committing the organization in advance.

Other major developments at the hearing, which occupied both morning and afternoon, and will be resumed at 10 a. m. today, were:

The District Medical Society opposed the public health centers asked by Health Officer George C. Ruhland and apparently won the Commissioners to their point of view.

Several civic spokesmen, reversing the attitude of witnesses on Thursday, declared a willingness to assume new taxes rather than to sacrifice needed capital improvements.

Mrs. John J. Boyle, jr., chairman of the Consumers' Council, in approving the complete health department budget, declared public health conditions in Washington a "disgrace today," and "a national scandal tomorrow" unless more adequate appropriations are made.

Twelve proposals for improving traffic conditions, based on a study of Milwuakee's system, were submitted by the Keystone Automobile Club.

Physicians Break Openly.

The opposition of the District Medical Society to the health centers proposed by Dr. Ruhland marked the first open break between Washington's organized physicians and the health officer. The society's witnesses intimated they considered the plan a move toward state medicine despite the fact that similar centers are in operation in New York and other cities.

Dr. R. Arthur Hooe, who appeared for the medical society, said the $500,000 asked for the first two centers could be more efficiently used to buy equipment and increase personnel at existing clinics. He cited the society's executive committee resolution stating:

"The Medical Society of the District of Columbia reiterates its plea for adequate appropriations to supply the deficiencies in personnel and laboratory facilities for the control of communicable diseases, but believes that such funds can be most economically expended through the utilization of already established clinics by means of co-operative efforts between the Health Department and the staffs of the community hospital clinics, this co-operation to include the active participation of the Health Department in the maintenance of standards necessary for the purpose of the public health and the establishment of a social service department to assure attendance of patients at these clinics."

Calls City "Plague Spot."

Mrs. Boyle in indorsing the Ruhland budget declared that even the $1,117,492, which is $609,522 greater than the current appropriation, is inadequate, but she said it is acceptable. Declaring Washington is coming to be known as "the national plague" spot, she cited statistics to show the city's high death rate and low per capita expenditure for public health as compared with other cities.

She also indorsed the budgets of the police and fire department and the superintendent of weights, measures and markets.

"If these require more taxes to finance," she said, "I shall gladly assume my share."

Mrs. W. B. Frye, of the District Congress of Parents and Teachers, likewise urged adoption in full of the budgets of the health department and the public schools.

A delegation from Michgan Park Citizens Association, headed by John J. Hurley, president, pleaded with the Commissioners to approve an estimate of $190,000 for a new Bunker Hill School. The citizens pointed out that the present school was built in 1911 to accommodate 50 pupils when only a few houses were scattered in that community, whereas now it is crowded with 107 pupils and many others have to attend the Brookland School. There are more than 600 homes in the area.

Urge Playgrounds Completion.

The delegation also asked completion of playgrounds at Turkey Thicket and Bunker Hill, modernization of fire equipment at Twelfth and Monroe streets northeast, and eventually a viaduct over Bates road.

As a possible solution to the school construction problem they suggested Washington follow Chicago's example, eliminate junior high schools and redistribute pupils. They also proposed a $20,000,000 bond issue.

C. E. S. Rich, of the Conduit Road Citizens Association, asked replacement of the branch library and widening of Canal road between Foxhall road and Chain Bridge.

Dr. Llewellyn Jordan, a resident of Maryland, urged that an additional $100,000 be requested of Congress for the new Chain Bridge so that it might be widened beyond the present plan. He suggested an increase in the gasoline tax to the 4-cent levy imposed in Maryland.

Dr. Jordan, a chairman of the bridge committee of the Board of Trade, also told the Commissioners that newspapers had obtained an inaccurate impression of his remarks on Thursday. First, he said, he was not "sour," and, second, he did not criticize the Commissioners for the delay in improving Eastern avenue.

"What I intended to say," he said, "was that the Commissioners were justified in postponing the improvement of Eastern avenue between Laurel avenue and Sligo Mill road so as to connect with New Hampshire avenue until such time as the State Roads Commission of Maryland had opened and improved the extension of New Hampshire avenue within Maryland."

Proposes Centralization.

He suggested that the Commissioners investigate "the delay which has ensued in connection with the extension within the State of Maryland."

Arthur J. Sundlun, of the advisory board of the Keystone Automobile Club, submitted 12 proposals for improvement of traffic conditions although they had no connection with the pending budget.

The proposals are:

(1) All traffic regulation and enforcement agencies in the District be centralized under one director; (2) mounted police for busy intersections; (3) police to supplement signal lights; (4) substitution of yellow for white traffic lines as they are more easily discernible; (5) hook lines or double lines to hold back cars at intersections; (6) investigation to minimize bus odors; (7) creation of a department of safety with a paid secretary and nonsalaried commission; (8) weekly broadcast from traffic court; (9) streamline loading platforms; (10) more traffic lines at busy intersections; (11) more safety islands and traffic divisions; (12) ground lights at curves.

Daniel B. Maher, representing the Georgetown Fire Wood Co., asked that the school request for about $14,000 to operate its own transfer trucks be disallowed. He pointed out that the company he represents does the business under contract now for about $9,000. The Commissioners indicated they are willing to leave the job in the hands of private industry.

During the morning session Commissioner Allen made it a point to ask witnesses whether they are willing to pay additional taxes to obtain needed improvements. While the witnesses prefaced their remarks with the opinion that the Federal contribution should first be increased, they then admitted a willingness to pay more taxes rather than do without capital improvements.

Harry Wender, of the Southwest Citizens Association, suggested the taxing of all slot machines by license requirements. He also demanded a bathing and swimming pool in the Hoover Playground, asserting that children in the Southwest now have to swim in the "dirty old Potomac River."

S. R. Katz, spokesman for WPA Lodge, No. 139, American Federation of Government Employes, attacked Rufus Lusk, secretary of the Washington Taxpayers' Association, for urging elimination of unemployment relief.

"To demand that relief be stopped is cruel and can only be made in total disregard for human life," he said.

H. J. Clay, vice president of the Rhode Island Avenue Citizens Association, asked construction of two new wings at the Taft Junior High School, a new elementary school at Twenty-second street and Bunker Hill road northeast, and a larger staff for the Woodridge sub-branch library.

H. D. Woodson, of the Northeast Boundary Civic Association, who also spoke for six other organizations in that area, requested additional playgrounds, a swimming pool, a public health clinic, a branch library and several street improvements.

Mrs. W. A. Roberts, representing the Council of Social Agencies, introduced several witnesses who made pleas for adequate appropriations for unemployment relief, social security and public health.

Tuesday Midnight Is Deadline Of Fred Astaire Essay Contest

His Contest Closes Soon.

Calling all Fred Astaire contestants!

Just a reminder that the $200-and-244-guest-ticket-"What-I-Like-Best-About-Fred-Astaire" contest closes Tuesday. All entries must be in the hands of The Post's Contest Editor before midnight of that date.

So, if you haven't already entered, be sure to go to Keith's between now and Tuesday, see Fred Astaire and Ginger Rogers in "Swing Time," and pick up your contest entry blanks as you leave the theater.

Space is provided for you to write, in 25 words or less, an answer to "What I Like Best About Fred Astaire." The best reply will win a cash award of $50. Second prize, $25. Five third prizes of $10 each; 10 fourth prizes of $5 each, and 25 fifth of $1 each.

Every cash award winner will, in addition receive 4 guest tickets to Keith's and there will be 58 extra pairs of tickets to the 58 next best 25-word appreciations of Astaire.

Complete rules of the contest, which is jointly under the sponsorship of The Post, RKO-Keith's Theater, and the Packard Washington Motor Car Co., are printed on the entry forms.

Prize winners will be announced in The Post October 5. See "Swing Time," and be sure your entry is in the mail in time to be post-marked earlier than midnight Tuesday.

For quick results at the lowest cost, use Post Classified Ads.

One Strike Ends In Minneapolis

Minneapolis, Sept. 11 (AP).—One of five strikes current here was ended late today when members of the United Pole, Post and Tie Workers Union accepted an agreement providing for wage and hour adjustments.

Simultaneously, all seven members of the Minneapolis employer-employe board organized a year ago to arbitrate labor disputes presented their resignations to Mayor Thomas E. Latimer, who declined to accept them.

The board did not immediately explain its action. Recently, however, its recent attempts to settle disputes had been unavailing. The board had successfully adjusted a number of employer-employe differences during the past year.

Settlement of the pole workers strike paved the way for re-opening Monday of ten plants employing nearly 500 men. The agreement provided pay increases and a 44-hour work week.

For quick results at the lowest cost, use Post Classified Ads.

DRAFTING MATERIALS
MUTH 710 13 T.H. H.W.

$1 Opens an account
Good Furniture—
Popularly Priced
Convenient Terms
Visit Our Economy Floors
Nachman Fur. Co.
512 9th St., N.W.

RESORTS
Atlantic City, N. J.
HOTEL DENNIS
ATLANTIC CITY
To be our guest is to join a distinguished clientele enjoying September delights at the ocean's edge. WALTER J. BUZBY, INC.

WOODWARD & LOTHROP
10TH 11TH F AND G STREETS PHONE DISTRICT 5300

September Opens the Season for
FELT HATS

Caravan Felt
$7

A new midweight felt in camelshair finish. For town and country wear. Combines the comfort of a lightweight with the "body" of a heavier model. Wear it with pinched front and "dished" top. In brown, gray, green, black, natural and Oxford.

Lightweight Felt
$5

"Fall 1936 style" is keenly evident in this all-purpose snap brim felt with raw edge. University men make it their most popular style and most men favor it. Note the lower crown and slightly wider brim. Fall grays, tans and browns.

Stetson Fall Felts, $7.50 and $10

THE MEN'S STORE, SECOND FLOOR

WOODWARD & LOTHROP
PHONE DISTRICT 5300

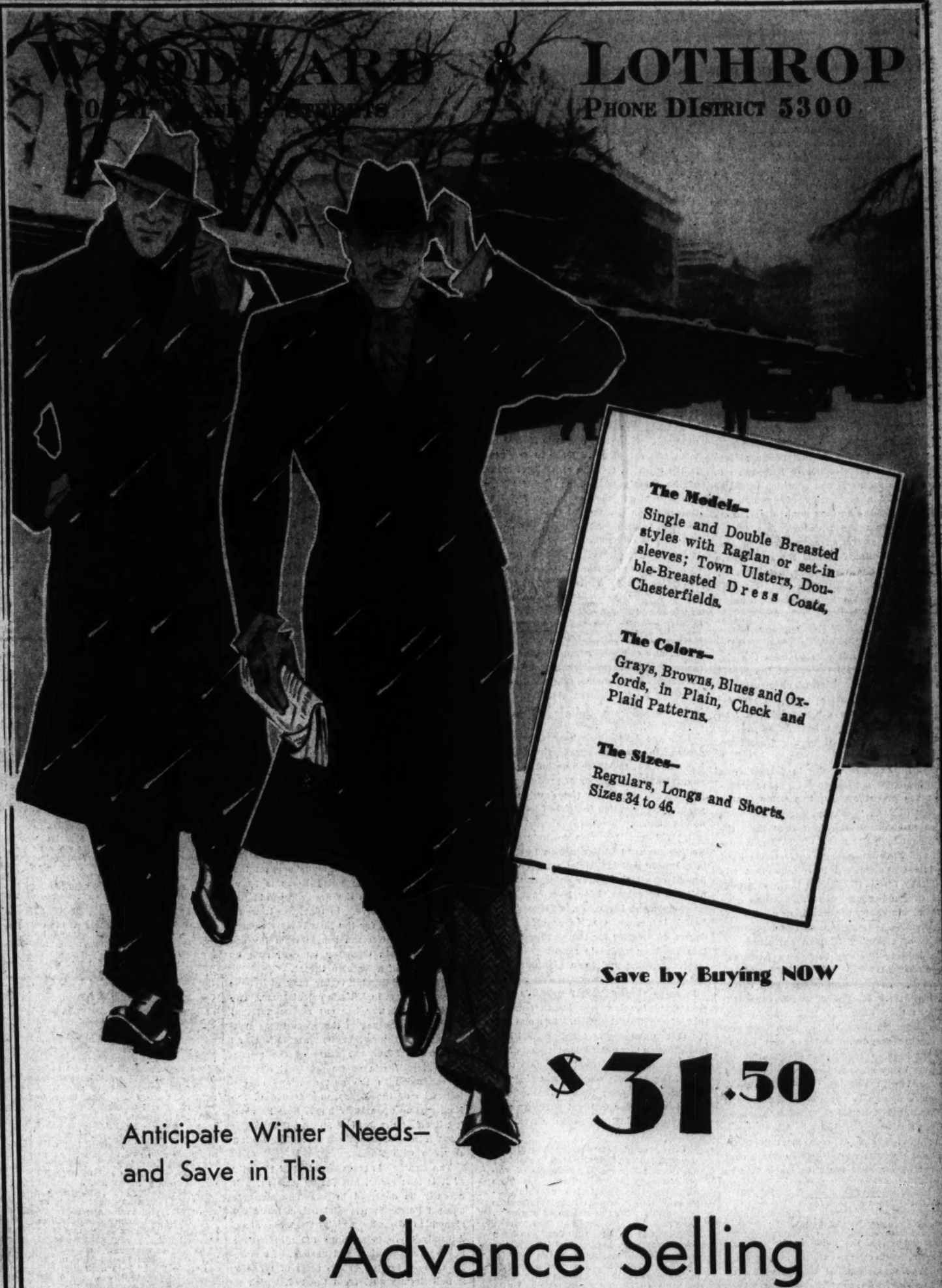
The Models—
Single and Double Breasted styles with Raglan or set-in sleeves; Town Ulsters, Double-Breasted Dress Coats, Chesterfields.
The Colors—
Grays, Browns, Blues and Oxfords, in Plain, Check and Plaid Patterns.
The Sizes—
Regulars, Longs and Shorts. Sizes 34 to 46.

Save by Buying NOW

$31.50

Anticipate Winter Needs—
and Save in This

Advance Selling
OVERCOATS

The price of $31.50 on these overcoats is much lower than their regular price must be this coming season—in fact you will save almost half again as much as this special price by buying from this group now. We can give you these exceptional savings because we ordered these coats months ago so the manufacturer could tailor them during his slack season at a lower cost.

In this group are all the popular fabrics, models and colors—carefully tailored to our high standard of style and quality. They are Woodward & Lothrop standard throughout.

So we say to you—No matter what the weather tonight—think of buying your overcoat tomorrow.

THE MEN'S STORE, SECOND FLOOR

The Washington Post

Registered in U. S. Patent Office.
An Independent Newspaper.
(Published every day in the year.)

Eugene Meyer, Publisher.
Floyd R. Harrison, Comptroller.

The Associated Press is entitled exclusively to use for republication of all news dispatches credited to it or not otherwise credited in this paper and local news of spontaneous origin published herein. Rights of republication of all other matter herein are also reserved.

OFFICES OF THE WASHINGTON POST.
New York, N. Y. ..... 270 Madison Avenue
Chicago, Ill. ..... 360 North Michigan Avenue
Detroit, Mich. ..... 8-241 General Motors Building
St. Louis, Mo. ..... 305 Globe-Democrat Building
San Francisco, Calif. ..... 742 Market Street

DELIVERED IN WASHINGTON.

Daily, Sunday, 1 yr.	$7.80	Daily, Sunday, 1 week	15c
Daily only, 1 yr.	5.20	Daily only, 1 week	10c
Sunday only, 1 yr.	2.60	Sunday only, per copy	5c

BY MAIL—MARYLAND, VIRGINIA, WEST VIRGINIA AND NORTH CAROLINA.

Daily and Sunday		Sunday Only		Daily Only	
One year	$9.00	One year	$4.00	One year	$6.00
Six months	5.00	Six months	2.00	Six months	3.50
One month	.85	One month	.40	One month	.60

OTHER STATES, MEXICO AND CANADA.

Daily and Sunday		Sunday Only		Daily Only	
One year	$11.00	One year	$4.50	One year	$7.50
Six months	6.00	Six months	2.50	Six months	4.00
One month	1.00	One month	.45	One month	.70

All Subscriptions by Mail Payable in Advance.

Entered at the Postoffice, Washington, D. C., as second-class mail matter.

TELEPHONE NATIONAL 4200.

Saturday, September 12, 1936.

Green Pastures And Cold Fog.

President Roosevelt's eulogy of green pastures and still waters was a very pretty speech. Of course, Mr. Roosevelt did not attempt to identify himself with the Shepherd who made David's cup run over. But he did give the impression throughout his speech that in the twentieth century the New Deal is the source of "goodness and mercy" with which the Twenty-third Psalm deals.

Obviously the plain meaning of the President's allegorical reference was that his Administration has brought back prosperity. In this "fourth year of definite upturn" he sees an idyllic picture of returning tranquility. The Federal Government has restored "the purchasing power of the Nation." Farmers have been rescued, working men have obtained large incomes and local governments more revenue. "I trust that you will likewise agree," Mr. Roosevelt concluded, "that better conditions on the farms, in the factories and in the homes of America are leading us to the spiritual figure of the Psalmist—green pastures and still waters."

Close examination of this poetic picture would reveal some extensive bare spots in the "green pasture," one of which would be occupied by a vast army of unemployed. A glimpse of the horizon might divert some attention from the reviving grass to the approaching swarm of mosquitoes—or are they tax collectors? From the still waters could easily be heard the drowning cries of "economic royalists." And creeping through the grass one might detect a horde of termites seeking new subsidies.

While thus rudely placing the microscope over Mr. Roosevelt's green pasture, it would be difficult also to miss the significance of a casual remark at the World Power Conference. Instead of mentioning "upturns" in Great Britain, Sir Harold Hartley, who comes directly from a land that has not had the benefits of a New Deal, casually referred to the "world depression of 1930-33."

But it would be a pity to detract from this idealistic setting in which the President has placed his Administration. As a matter of fact, "green pastures" are even more symbolic of the New Deal than the President seems to think. Both Mr. Roosevelt and his advisers have their vision fixed so intently upon the more abundant life that they frequently ignore the first principles of good government and sound economics. In short, the weakness of this Administration is its failure to adopt practical means of attaining Utopian objectives.

In leading the way to "green pastures" the President forgot the bog of unconstitutionality as well as the quagmire of excessive debt. His mind was on the still water rather than the trail immediately before him. The result has been long and distressing detours. And the cost of the trip has been so tremendous that the "green pastures" now seem to have been carelessly splotched with red ink. No doubt these are mere details to one who is accustomed to thinking in fanciful terms of what ought to be. But to any realist who knows something of the law of compensation these unavoidable details are likely to cast a cold blanket of fog over the President's "green pastures."

San Sebastian.

San Sebastian, the guide books say, has no monuments worth visiting, and little history. Nonetheless, all those who know, and knowing, love, that charming watering spot on the Bay of Biscay, will be distressed to read that the city is being bombarded by the rebels seeking to capture it from the loyalists who have held it for two months. They can only hope that it will be spared the terrible fate visited on its unfortunate neighbor, Irun.

In defense of the city, which has been called the Biarritz of Spain, Basque Nationalists have fought side by side with other elements loyal to the Madrid government. They are prepared to continue that fight to the bitter end. But they have no desire to see San Sebastian (*Iruchulo* to them) become another mass of smoking ruins. When the rebel victory becomes certain, they plan to evacuate a city that is still whole and are determined to prevent the anarchists from putting the torch to it. It is to be hoped that the rebels will show equal moderation in victory.

It was the patronage of a Bourbon queen, Maria Christina, which half a century ago transformed San Sebastian from a Basque fishing village nestling along the slopes of Mount Urgall into one of Spain's—and Europe's—great resorts. After the royal family established its summer residence there, the court naturally followed, as did the embassies and legations. And if, with the coming of the republic, some of the glitter went out of the social life at Spain's summer capital, its charm continued to attract from that country and many other parts of Europe, people who enjoyed the view of the mountains surrounding the city and the surf sweeping down along that great crescent of beach known as La Concha. The Basques are too proud of the city to want to see it ruined.

Planning In Great Britain.

Among the interesting papers presented to the World Power Conference is a study of "National Planning in Great Britain" by Sir Harold Hartley, chairman of the international executive council. Since economic planning is an active issue in the United States few subjects more timely or pertinent could have been discussed.

Great Britain has rarely adopted abstract principles as a guide to planning. On the contrary, each national problem has been met as it arose, largely by voluntary co-operation between the Government and private agencies. "The continuity of development under governments of different political parties is remarkable," Sir Harold says, "due largely to the *ad hoc* character of the legislation."

On the side of industrial relations, the policy has aimed mainly at creating machinery whereby voluntary agreements between employers and employes could be reached. No power exists for the compulsion of industrial agreements. But tariff protection for some industries, notably iron and steel, has frequently been made conditional upon reorganization and co-operative action within those industries.

In various instances the Government has encouraged consolidation of industrial units so as to stimulate mass production at lower prices. More than 120 separate railway companies were amalgamated into four main lines. Competition and waste were further reduced by co-operative agreements. With the approval of the Government, steel companies have been merged into larger units and production has been shifted to the most efficient plants. Even in the field of public utilities, as John C. Dalton, manager of the County of London Electric Supply, has pointed out, the government is fostering consolidation through holding companies and otherwise.

Two acts of Parliament permit the regulation of agricultural marketing by boards chosen by the producers. These boards may determine the price at which specific commodities may be sold and the quantity which any producer may sell. Likewise they control grading and the entire marketing machinery. But organizations for the control of any commodity must be initiated by the producers themselves, not by the government, and their scheme must be approved by Parliament and two-thirds of the producers before it can become effective.

Like the AAA, these boards may restrict acreage to avoid overproduction. But unlike the AAA, the British authorities merely supervise the operations of producer groups. The result should be the development of genuine co-operation instead of paternalistic domination.

It is interesting also to note that the British government has taken an active part in scientific and industrial research for the benefit of all productive enterprise. These policies, of course, have been coupled with unemployment insurance, old-age pensions, health insurance, etc., to provide a larger degree of security for the wage earner. To this has been added in recent years an extensive housing and town planning project and practical forest conservation measures.

In many respects Great Britain's task of economic planning has been easier than that of the United States. But one reason for this is the contract betwen British co-operation and the American sport of baiting "economic royalists." Officials on this side of the Atlantic who are more interested in achieving results than in harassing various interests for political purposes should find valuable instruction in Sir Harold's summary:

> Government intervention has always encouraged and facilitated voluntary action and has made much use of voluntary associations. There has been no legislative restriction of combinations or trusts, and as little interference as possible with the course of business. Government ownership has been avoided and even monopolies have been left to private management with the necessary safeguards for the public. The aim has been to secure a certain measure of security and stability, both to individuals and to industry, while retaining the incentive for the exercise of individual skill and initiative within the framework of an organized system.

Budget Fact And Fancy.

If wishes were dollars, the taxpayers who have been attending the hearings of the 1938 budget for Washington might have their requests quickly granted. Then, bridges and stadiums and all other proposed projects could be easily ordered. But, dollars being what they are, these desirable improvements can scarcely be considered, particularly in view of the $18,000,000 difference between anticipated tax revenue and the aggregate funds requested by department heads. By the same token, the citizens who are urging extra expenses for the District, while at the same time shuddering at the mention of higher taxes, are in the main wasting their breath.

It is a truism not without its wisdom that a man must cut his cloth to fit his pocketbook. This holds for cities, too. The District's pocketbook in 1938 is expected to contain $40,000,000. The several municipal departments estimate that they will need a total of $58,000,000 to operate efficiently. Either the pocketbook must swell through the imposition of higher taxes or projected expenditures must be sharply curtailed.

The President's commission, now studying the fiscal relationship between the District and national governments, may recommend an increase in the current Federal contribution. It is also undeniable that Washington has grown tremendously within recent years and that the building activity which is only now catching up with the increase will probably yield a considerably larger tax income in the future. But both combined cannot possibly be expected to close the gap between $40,000,000 and $58,000,000 next year. The alternatives, then, are three. Requests for funds must be severely reduced; new tax sources must be discovered; or present taxes must be boosted.

Under these circumstances, talk of even more elaborate spending is plainly futile. The only reasonable basis on which a citizen who "demands" items not already included in the budget can be heard is when he offers a prefatory explanation of where the money can be obtained. Thus far in the budget hearings such explanations have not been heard. Unless such plans bearing widespread community support are forthcoming, the Commissioners must of necessity devote their chief efforts to elimination of the existing discrepancy between estimated receipts and expenditures.

Germany And Russia.

Were it not for its extremely dangerous implications to the peace of Europe and the world, the grimly humorous aspect of the Nazi campaign of vituperation against the Soviet government and its leaders would be appreciated more than it is likely to be. As it is many will wonder what new devil's brew is being concocted at Berlin behind this latest smoke screen.

At the Nuremberg congress of the Nazi Party, speaker after speaker, taking cues from the Fuehrer, inveighed against Russia in language unparalleled for its bitterness. But it is not a little surprising to hear men identified with a regime responsible for the "cold pogrom" against the Jews, for an unceasing reign of terror against all opponents, and for that St. Bartholomew's night massacre of June 30, 1934, denounce the "Jewish Bolshevist" revolution as "featured by terrorism, murder and bestiality." If ever there was one, this is certainly a case of a pot calling a kettle black.

In Russia the humor of this attack will certainly be lost. The Russians have not forgotten and they cannot forget that in "Mein Kampf," the Nazi bible, Hitler expounded the idea that Germany must expand to the east, i. e., at Russia's expense; that a similar view has been advanced by many another Nazi leader, among them the same Rosenberg whose assault on the Soviet Union at Nuremberg was the most scurrilous of any. That Russia will reply in kind can be taken for granted. Even the breaking off of diplomatic relations between Moscow and Berlin is not an unlikely development of this war of words.

Just why the Nazis should have chosen this particular moment to launch a "crusade" against Russia, communism and the Jews (synonymous terms to the Nazi pundits) is not quite clear.

In his program speech Hitler boasted of the enormous economic progress Germany has made under the Nazis. But he did not reveal its cost. Indeed many suspect that the situation in the Third Reich is by no means as idyllic as the Fuehrer would like the world to believe. In that case it would only be natural for the Nazi leaders to seek to divert the German people from the sad realities within Germany by conjuring up the specter of a Russian threat.

But an additional factor may also have played its part in Hitler's calculations. The Spanish civil war has cut across national lines. In each nation there are those sympathetic to the government at Madrid and those who favor the cause of the rebels. Regarding Russia as its principal obstacle to expansion in the east and one of the bulwarks of the European status quo, the Nazi regime apparently hopes that by placing itself at the head of an anti-Communist front it will secure allies in its impending struggle with Russia.

The strategy is transparent. But the pity of it is that many, blinded by passion, will actually be deceived by it. The struggle against Bolshevism is obviously a fraud designed to disguise purely Teutonic aims. Actually there is precious little to choose between communism and nazism. At more than one point the brown form of tyranny is indistinguishable from the red, which it seeks to destroy.

Landon says citizens of this country are living in a fools' paradise. Well, "the greatest good to the greatest number" is one of the major objectives of a democracy.

Somebody's always trying to take the joy out of life. Now a German physician is experimenting with serums in an effort to find a cure for laziness.

Another thing hard to understand about the financing of the Government is where our grandchildren are getting all that money.

The young man who thought the world owed him a living is the old man who blames the world for his failure.

"Knock, knock." Boom! boom! Verdict: Justifiable homicide.

"Green Pastures."

Letters to the Editor

All communications must carry the writer's name and address, though pen names are permitted at the Editor's discretion. In fairness to other correspondents, brevity is requested. Letters are subject to condensation.

Father Coughlin's Aims.

To the Editor of The Post—Sir: It was certainly amusing to read in the issue of September 10, Westbrook Pegler's protest (a misunderstanding) of Bishop Gallagher's reference to Father Coughlin as speaking the voice of God.

I am not a Catholic, but it is well for the public to emphatically know, if Mr. Pegler doesn't, that Bishop Gallagher was in no sense deifying Father Coughlin—that he only meant that Coughlin is speaking the voice of Truth in this great national purpose he is striving to accomplish, the same as you or I would reflect and speak this same Truth in regard to something else.

It is a vast pity that Mr. Pegler should so misconstrue and misrepresent the Rev. Mr. Coughlin's work, for people who have investigated know that the National Union for Social Justice is not any longer a one-man proposition, but a unified and organized movement—taking the very great responsibility to endorse the best of candidates in both major parties (a chance people never had before) as well as endorsing a third party candidate for President.

AN INTELLIGENT CITIZEN.
Washington, Sept. 10.

A Father Computes His Son's Taxes

To the Editor of The Post—Sir: Mr. Waltman recently stated that debt commitments of the Treasury are $38,500,000,000. He estimated each person's share at $260, as compared with $130 in 1930 and $168 in March, 1933 (about $92 increase under the New Deal). He concludes that a boy born this year "will still be contributing in his thirty-fifth year to pay off the amazing accumulation of debt so far incurred during the depression." Mr. Waltman warns that "the average man in the street will become dizzy" if he investigates further such "incomprehensible figures."

As an "average man," who is also the dutiful father of a son born during 1935, I determined to find out just how much the boy must pay. Without any serious ill effects (and using statistics as quoted by Mr. Waltman, which are much too high) I found that 35 payments of $4.27 will pay off the boy's share of the gross debt incurred under the New Deal (including 3 per cent compound interest). Using Mr. Waltman's figure of $8,836,000 as the daily debt increase, I find that Government has been running my boy into debt at the ruinous rate of 6 cents per day to fight a condition far more serious to the average man than the World War.

Incidentally, I find that an older son born in 1919 was burdened at birth with a war debt of $255. That debt was only $5 less than at present, and it worried neither the boy, his parents, nor the country as a whole. By 1930 it was reduced to about $130. Thirty-five annual payments of about $12 will liquidate the boy's share of the entire existing gross debt, namely $260 (half war cost and half depression); $962 will liquidate the actual net total debt. If he lived in England his share of the Nation's debt would be about $717 and in France $524.

At this point in my computations I heard Mr. Knox state that our national debt is over $34,000,000,000 ($260 per capita) and that $110 of this amount has been added under the "New Deal." I do wish that Mr. Knox and Mr. Waltman would get together, as I experienced the first dizziness in trying to check and reconcile their statements with census data and official Treasury statements.

I find that they are both wrong in that they did not credit against the outstanding gross debt such items as cash on hand, the $2,000,000,000 stabilization fund, recoverable loans, etc. A fair credit for such items reduces the actual debt to about $27,000,000,000 ($207 per capita), so that the actual debt increase under the New Deal is about $7,500,000,000, or about $57 per capita. This debt increase was accompanied by a decrease of interest from 3.42 per cent to 2.57 per cent, so that the cost of interest per capita is actually less on the 1936 debt than in 1933. Hence, it appears that the actual cost of expenditures under the New Deal is about $57 per capita instead of $110 quoted by Mr. Knox and $92 by Mr. Waltman.

A $57 debt at 3 per cent interest is liquidated by 35 annual payments of $2.65, so that my boys will pay less than one cent per day to settle their share of the actual debt increase under the New Deal. One and one-fifth cents per day will settle the gross debt increase and 2½ cents per day will pay off the entire existing debt, including the World War cost. Mr. Waltman and Mr. Knox may consider this an "amazing and stupendous burden," but neither the boys nor their father can become greatly excited over a burden which costs about as much as their newspaper.

In a few years I shall explain to the younger son that he is paying $2.65 per year for extremely cheap insurance against violence and for an investment which by 1936 had raised the per capita annual income at least $160; and property values at least $100,000,000,000 ($800 per capita). I shall show him the downward sweep of the business curve from 1929 to 1932 which sickened his father as it progressively obliterated his credit and investments (?), his job, savings and insurance, his home and his future prospects.

I shall tell him how national income fell from 81 billion to 39 billion dollars ($316 per capita) so that the country during 1932 had to spend 9½ billion dollars more than its income in order to exist. And what an existence! Insecurity and worry compounded daily, hungry people, foreclosures, lay-offs, fantastically low and declining wages which seemed to have no bottom, and a price level so ruinously low as to threaten universal bankruptcy.

The boy's Government was forced to invest its cash and credit in spending, which progressively increased employment, income, purchasing, production, and business and banking. Such is the investment Mr. Waltman deplores because it will cost the boy $2.65 per year! If my son disapproves an expenditure which costs him less than one football game he is a piker.

By the time the boy begins to pay his one cent per day the enormous wastage of idle plant and man power (which has exceeded the existing debt tenfold), and the suffering of displaced and unwanted workers may have faded to a dimly remembered nightmare, but it will still be possible to show him useful structures all over the country which will furnish visible evidence that the investment made for him by the New Deal produced lasting as well as immediate benefits. There is no doubt but that he will join his father in the wish that many opportunities may appear in which an investment of $2.65 per year will produce annual income of $160 and upward, along with increased national wealth, and above all, renewed hope for the future in the average man.

Finally, it occurs to me that he will probably inquire why the present generation did not obligate him for 2 cents per day (twice the actual existing amount) and thereby expedite the process of recovery. He will probably also remark that his annual payment will not disappear, whether it be $2.65, $4.27, $12, or his total tax bill. The cash is still in the country and will provide purchasing power for the recipients. It will be spent and respent for goods and services. The boy will rightly conclude that the price is unimportant if (or unless) he has the price, and that he will be able to extract his own income when the stream of commerce (total expenditures) runs full, but that he has no chance when the stream fails, as in 1932. EX-REPUBLICAN.
Washington, Sept. 10.

The Election's Implications.

To the Editor of The Post—Sir: At the risk of offending some of my friends down South, I wish to put into print the observation that the bulk of Mr. Roosevelt's support next November will be given him by the licked, the lazy and the looney; the bulk of Mr. Landon's by real Americans who value their ancient American right to stand on their own feet, earn their own living, live their own lives, free from Government dictation.

I wish further to say, after observing operations at Republican National Headquarters here six weeks past, that, except as names, both of the old parties have lost their original identities.

Our historic Democratic Party has become the instrument of men bent on Europeanizing our country. The Republican Party has been taken over by young Americans determined to preserve the rights and liberties of a free people.

Many, perhaps most, will think I exaggerate the danger of a Washington dictatorship if Mr. Roosevelt is re-elected. Twenty-four years ago I was travelling over Northern and Central Europe, studying city governments and municipal services for the city of Houston. I found everywhere people enjoying freedom comparable to our own. Had any person, then and there, predicted that within a quarter century all of Europe, except Britain, France and the little nations on and north of the North Sea, would lose their liberty and be ruled by brutal despotisms, that person would have been thought either drunk or crazy.

The Old South, most American of all sections of the Republic, ought to be, and if it realized the truth would be, unanimous for election of the Republican ticket next November. FRANK PUTNAM.
Chicago, Ill., Sept. 9.

America's Problems.

To the Editor of The Post.—Sir: We are proud to proclaim that America is the best country on earth today. Yet, may I mention some of the things which it seems that no politician has any specific proposition to offer as a remedy.

Every 20 seconds a crime of serious proportions is committed in this United States and every 45 minutes a man or woman is murdered. Cost of crime is estimated in the United States at 15 billion dollars annually.

Surgeon General Parran declares that "one adult person out of ten in the United States has had syphilis, half of them innocently. More than half a million persons were disabled by this disease in 1934."

Since the war more people have been killed and injured by automobiles than the casualties suffered by the United States soldiers during the World War.

According to Hugh Johnson's figures, 40 million persons are existing in destitution. This is almost one-third of the population of the United States. Over five millions of these are youths between 16 and 25 years of age.

We are forced to confront the largest national debt in history with more and more preparations for war.

Serious reflection may cause one to wonder what is the United States coming to, is civilization approaching bankruptcy, are we reaping what we have sown? What is the answer?

ARTHUR F. COX.
Washington, Sept. 10.

Park System Founder.

To the Editor of The Post—Sir: In The Post of September 6 A. E. Demeray, of the National Park Service, discusses who established the national park system.

Isn't it an established fact that Secretary Franklin K. Lane in the Wilson Administration established the national park system, and it was progressing very well long before Stephen T. Mather, accepted his job in that department? Therefore Franklin K. Lane should have the credit, not Stephen T. Mather.

REGULAR READER.
Washington, Sept. 10.

The Post Impressionist

"Sound And Fury."

Post Office, Saturday.

"MOST people can repeat any ballyhoo that has heralded a new screen star's appearance—but ask the average man about technical advances in camera work or sound-recording or reproduction: you'll find he's been told nothing."

So says Edward Small, motion picture producer.

* * *

And The Post-Impressionist is glad that Mr. Small says it. He gives this columnist more than a merely valid reason to utter a word about certain technical advances in screen technique concerning which a word ought to be uttered.

* * *

What would you say if, tonight, you saw—or, if you prefer, heard—"Lights of New York," the first all-talker, produced only ten short years ago?

In those none too distant times, a screen-kiss, dutifully intended to evoke romantic thrills in the audience, frequently sounded as if it had strayed in from a slapstick "comic." The noise of an overturned teacup resembled the roar and rattle of an earthquake. Was grandmother's dimpled darling toddling down stairs—off-screen—and about to enter—on-screen? To judge by those infant footfalls, you'd have thought it was King Kong. Again to quote Mr. Small, "a shot heard 'round the world would be, as like as not, caused by an actress shutting her purse."

Audiences are generous enough—or short memoried enough—to have put aside all thought of these errors of the talkies' youth. But those generous ones are too easily inclined to take for granted the toil and ingenuity of the men who devised the remedies.

* * *

Even in the past four years, sound-technique has achieved a pair of developments that are little less than revolutionary. Of these the first was—by way of paradox—silencing the mechanism that reproduced sound. The second was wide-range recording.

* * *

Up to 1932, there was always some sound in the supposedly mute moments of a talkie. It was as if, like a baby, the screen, having learned to make a noise, wanted to make noises forever.

The lovers would have said their tender say; the director would have told them to gaze at each other in voiceless longing. But that was not the way the scene reached the theater. In the theater, there was a sound as if boy-friend and girl-friend were crooners.

This, dear sir, was "the static hum." And it took some beating.

* * *

Wide-range sound-recording in the studios results in wide-range sound-reproduction in the theaters. It is effected by increasing the range of high and low frequencies—or high and low tones—in the amplifiers. Time was when, as the technician puts it, "those amplifiers were limited within certain frequencies." Now, a technician assures your devoted columnist, "they can equally well pick up the high note of an e-string on a violin or the rumble of a volcano, and record each of them accurately."

To get wide-range reproduction in the theater, three sets of "speakers" are employed: small speakers for high frequencies, medium speakers for medium frequencies, and for deep-toned frequencies large speakers. You can remember that by remembering the three sizes of holes that Jimmie cut in the back-fence to let the cats in and out. The system enabled Small to secure those records of Indian war-whoops, crackle of rifle-fire and the wail of an infant which lend authenticity to his production of "The Last of the Mohicans."

* * *

And what will come next?

Well, nowadays the theaters focus their sound-horns so as to throw the greatest volume of sound down the middle aisle, which is all very well for the people near the middle aisle, but often a bit hard on latecomers at the sides. Brace yourself for a convex face for three sets of "speakers," which will break up the outer edges with "honeycombing" and direct the sounds to all hearing-areas simultaneously.

* * *

And outdoor recording is also due for a few changes that ought to save time and money—not to mention nerves. "Partial selectivity" is the title of the innovation.

It designates a process whereby one apparatus can record the sounds the director wants recorded and can leave out the sounds he wants to eliminate. Thenceforth, by a real brookside, the real notes of a real lark may be caught, to enhance a bucolic love-scene, without any danger of catching with them the scornful comment of a real bullfrog.

* * *

Thanks to sensitivity in recording, the screen, after a half-dozen years of arduous experimentation, is getting closer to nature. The hooting owl doesn't have to be a whistling-machine: he can give, directly and in his proper person, all the hoots he's worth—or all that the director gives him. The trend is away from synchronization and toward simultaneous recording.

Pretty soon, when you go to a motion picture theater—even if you can't believe your eyes—your ears will no longer deceive you.

—*Reginald Wright Kauffman.*

Fair Enough

By Westbrook Pegler.

A Taxpayer Reflects.

Driving to the office this morning, George Spelvin, American, thought as follows:

Have to cut that out . . . no sense to it . . . must have had a dozen Scotches besides those brandies in between . . . man's an awful fool to do that . . . well, I'm through, that's all there is to that . . . Glad it's never got a grip on me like some guys. . . . Quit any time . . . never miss it . . . quit dozens of times . . . not another drop for six months anyway . . . maybe a year.

Christmas'll be tough, though . . . everybody wanting a guy to drink Christmas . . . hell with them . . . it's my health . . . ruin it for nobody.

Oo-oo-oo! Why did I tell that one at dinner? Look at that creeper poking along in the middle of the road . . . get over; get over, dope . . . costs about $100,000 a mile to build these roads and some dope creeps along so nobody can use them. . . . Ought pinch a few . . . woman driver, of course . . . probably a battle-ax . . . Um-m, nice . . . . how do you do? . . . Sneak another look in the mirror. . . . Certainly nice. . . . Oh, well, none of my business.

Keep going, sap, or you'll be late for work . . . look at that truck tear . . . must be 20 tons . . . using regular box cars on the roads now . . . crash right along without regard for anybody . . . know my rights, though . . . better not smash me . . . sue for a million.

* * * *

Gentlemen of the jury, I was driving to work in the morning, doing about 35—no, doing about 25 miles—driving cautiously, perfectly alert, perfectly sober—in fact, don't drink . . . quit drinking, but don't object other people drinking, gentlemen of the jury . . . this enormous juggernaut, tearing along 45 miles an hour, 'way over wrong side of the road, struck me head on . . . no witnesses, though . . . what am I going to use for witnesses? . . . Truck chauffeur and helper be sure to claim I hit them . . . anyway, their insurance company probably drag me clear up to United States Supreme Court . . . lucky to get hospital expenses in the end, after paying lawyers, court expenses and all . . . poor guy no chance against corporation lawyers in courts . . . dirty crooks—and they talk about ethics of the bar and sanctity of law . . . lawyers fix it so rich millionaires don't pay income taxes, but I got to pay $86, and then they come after you two years later for $12 more, with 6 per cent interest . . . show me where I can get 6 per cent interest on my savings . . . a racket . . . four hundred dollars exemption for a kid . . . try keeping a kid on $400 a year . . . no exemption for doctor bills, either . . . rich corporations charge off depreciation, but no allowance for depreciation of your health . . . your health is your equipment, just like factory machinery.

* * *

Motorcycle cop . . . go on, you goggle-eyed punk, and pick up some of these creepers and truck drivers . . . let sober, alert, cautious drivers alone . . . give me a ticket and I'd demand jury trial . . . I'd say, "Your Honor, this officer is a liar, committing perjury . . . demand jury trial . . . I'm a respectable taxpayer. . . ."

Moreover, wasn't intoxicated, either . . . it happens I don't drink. My word against his and I know my rights . . . convict me and I'll fight it to the highest court in the land . . . spend a thousand dollars fighting rather than pay ten dollars fine on cop's testimony . . . matter of principle . . .

Need a dictator around her a few months . . . clean up the police and courts, crooked politicians, racketeers . . . dictators not so hot if you don't like the guy, though . . . some enemy squeals you said the ditcator was just a crook, and bang-bang against the wall . . . or chop your head off with an ax . . . those cockeyed, crazy Dutchman . . ."

* * * *

Heil, Hitler! Heel Hitler more like it . . . 99 per cent vote for Heel Hitler, but strictly one-way ballot . . no way to vote no . . . chop your head off if you try . . . no wonder he got 99 per cent . . . other per cent dead or in the can . . . how can those crazy Dutchmen kid themselves that's an election? . . . Just nuts . . . gimme the American way.

Gee, getting late . . . step on it, brother, or you'll be late . . . let him try to bawl me out . . . I'll tell him . . . forgets the nights I've worked overtime . . . I'll say, "Does it even enter you so-called intelligence, Mr. Nilly, that I do two men's work around here and no raise in three years?" . . . I'll tell him plenty.

Just under the wire—"Morning, Mr. Nilly."

Copyright, 1936, by United Features Syndicate, Inc.

Final Tribute Paid To Admiral Reynolds

Funeral services for Rear Admiral Alfred Reynolds, 63, U. S. N., retired, who died Wednesday at Naval Hospital, were held yesterday afternoon in Arlington Cemetery, followed by burial with full military honors.

Admiral Reynolds had a long and distinguished career in the Navy. His last station was as commandant of the naval training school at Gulfport, Miss.

He had been ill about three months, and came here to enter the hospital.

Driver Found Overcome.

Found unconscious in his taxicab in the 4300 block of Blagden avenue, Bobby M. Milton, 25-year-old taxicab driver, was in a serious condition at Gallinger Hospital late yesterday from carbon monoxide poisoning.

Fred P. Hetzger Dies.

Topeka, Kans., Sept. 11 (AP).—Fred P. Metzger, 67, president of the American Home Life Insurance Co. for the last 18 years, died of heart disease here today, two days after his arrival home from a world tour.

Granite State Race

New Hampshire Primaries Tuesday Will Probably Decide Outcome Of November Poll; Republicans Seen Holding Edge.

By Earl G. Latham.

Special Correspondence of The Post.

Manchester, N. H.

UNLIKE Massachusetts, where the most bitter contest is being fought in the Democratic ranks, New Hampshire's chief battle is taking place in the Republican primaries, which will be held on Tuesday. In New Hampshire, as in its sister States of Maine and Massachusetts, the sharpest tussle is centered in the nomination of a party candidate to the United States Senate.

The New Hampshire Senatorial vacancy was created by the decision of United States Senator Henry W. Keyes to withdraw from a contest for another term. After eighteen years in Washington, the Senator leaves the field to two candidates, ex-Senator George H. Moses and Gov. H. Styles Bridges. The ex-Senator lost his seat in the Roosevelt landslide of 1932 which saw the passing of such others of the Old Guard as Smoot and Watson.

Gov. Bridges was re-elected to the chief executive post in the State in 1934 when few Republican candidacies in the country for that office were successful. He defeated Sullivan, the Democratic nominee, by 89,481 votes to 87,019. The closeness of the vote represents the fine balance upon which political fortunes have hung in the State since 1932. In that year the vote for Hoover was 103,629 votes to 100,680 for Roosevelt.

It seems likely that even in the intra-mural contest between the two Republican candidates for the Senate, the vote will be a close one. The two men were opposed once before, in the election of delegates to the Republican national convention last spring, at which time Gov. Bridges defeated his rival, Moses, by a few more than two thousand votes.

The issues between them in the present contest are really unlike the issues in any other Senatorial campaign in New England, unless it be Connecticut. In selecting their candidate for the United States Senate, New Hampshire Republicans will have to make a choice between the old and the new leadership in the Republican Party. It is a contest between the old dynasty and the newer Republican liberalism which has come to the front in New Hampshire in recent years.

Gov. Bridges represents this new force in the party to the people of New Hampshire in a way which contrasts sharply with the views and attitudes of Moses. Bridges was a delegate to the Cleveland convention which avowedly broke with the former conservative control of the party, but more than this, the Governor is identified with the Winant or progressive wing of the Republican Party in New Hampshire. An ironic twist to the campaign is the fact that Moses helped to elect Bridges in 1934.

Democrats Support One Candidate For Senate.

IN THE Democratic camp, however, there is no contest at all for the Senatorial nomination. Congressman William N. Rogers, of Wakefield, who voluntarily surrendered his chances of re-election to the lower House to hunt for bigger game, is the only candidate. The absence of any contest will contribute toward a harmonious and united campaign in the election itself, a specialty in which the Democratic Party in New Hampshire has shown some proficiency in recent years.

The distribution of candidates for the Congressional seats is closely related to the distribution of party strength in the State. The chief support of the Democratic Party in New Hampshire, like that of the party in Massachusetts, is to be found in the eastern section, where the City of Manchester lies. This section comprises the First Congressional District. The western part of the State, which embraces the Second Congressional District, is largely rural, or at least, nonindustrial. In the Second District, there is only one adventurous candidate for the Congressional seat, while seven are competing for the post in the First District.

In the Second District, the present incumbent, Congressman Charles W. Tobey, of Temple, is a candidate to succeed himself. Although there are four other candidates, the Congressman appears to be in little danger because of his wide personal following. In the First District, the leading contender is Secretary of State Enoch D. Fuller. In order to win, however, he must be able to count on the preponderance of the Manchester vote, which is likely to be split by the candidacy of Arthur B. Jenks, of that city.

For the governorship, the Democratic nomination is being sought without contest by the Speaker of the House, Amos N. Blandin, of Bath, while Maj. Francis F. Murphy, of Nashua, is the leading candidate and heir apparent to the Republican nomination.

One of the interesting aspects of the campaign is the general absence of French-Canadian names in the roster of candidates. There are large foreign population elements in the cities, particularly Nashua and Manchester, of which the French-Canadian colonies are important groups. But they do not seem to present the same problem to the politicos of New Hampshire as similar groups in Rhode Island. There is, for example, a strong insurgent candidacy in Rhode Island this year based upon an alleged slighting of national groups in the all important matter of appointments to political office.

Republicans Will Face Strong New Deal Opposition.

ALTHOUGH the number of aspirants for nomination in the New Hampshire primaries would seem to indicate that the Republicans feel that their time has come, the successful candidates will have opposition of the strongest kind. New Hampshire has fared well under the New Deal. Its balance for the last year with the Federal Government is markedly in its favor. Taxes to the amount of $4,124,421 were paid in to Washington, but $13,653,881 came back into the State from the Federal Government in one way or another.

In the matter of public works expenditures, New Hampshire has been one of the wisest of the New England States, for the constructions undertaken have been in the nature of capital investments and not merely made-work. A large winter commerce in the sports of the season has grown rapidly in the last few years and to this development, the Federal Government has made useful contributions. Ski trails and other enterprises of like nature have been built with Federal money, while other States have been constructing ornamental sidewalks, bridges with no approaches and lanes with no turnings.

It is more than possible, however, that the State Republican ticket will run ahead of the national ticket. One of the most important factors in bringing this result about (even if New Hampshire hadn't voted for Hoover in 1932) is the candidacy of Knox on the Republican ticket. He is by way of being a favorite son because of his long residence in the State. It was sound strategy for him to have rested some weeks this last summer at his residence in New Hampshire, identifying himself in this fashion with the people of the Granite State. It is doubtful whether this action was necessary to the success of the Republican national ticket in November, however, in view of the strong sentiment in the State for the national Republican standard-bearer.

Here, as elsewhere in New England, there is a strong variable factor in the candidacy of Lemke on the Union Party ticket. Admittedly his strength will be drawn from the cities, but the extent of it is a mystery. There is a considerable Townsend following in New Hampshire, but it is impossible to predict whether Lemke will be able to count on it and if so, how much. In a State with as fine a balance of strength between Republicans and Democrats as prevails in New Hampshire, serious damage can be done to the major candidacies by a strong third party. Whose ox will be gored, if anyone's, can better be told after the primaries.

Phillips, Oil Firm Head, Denies Trust Violation

Tulsa, Okla., Sept. 11 (AP).—Frank Phillips, of Bartlesville, president of the Phillips Petroleum Co., pleaded not guilty today to a charge of violating the Sherman anti-trust laws, a charge on which he and 60 other oil company executives were indicted in Madison, Wis.

Phillips made bond of $5,000 and was instructed to appear before United States Commissioner W. P. Smith, November 2 for a removal hearing.

Miss Minter's Kin Sane.

Los Angeles, Sept. 11 (AP).—Nine persons, including three psychiatrists, testified today they considered Mrs. Margaret Fillmore, sister of Mary Miles Minter, former screen actress, to be sane, and Superior Judge George Bullock dismissed lunacy charges against her. The charges were brought by Mrs. Charlotte Shelby, mother of Mrs. Fillmore and Miss Minter.

Off the Record.

By Ed Reed

"I guess Pop's right, Miss Jones—I'm not big enough to join the farm yet!"

The Once Over

By H. I. Phillips.

Summer Must be Over.

I guess vacation time is over—
The summer's ended, I suppose;
The women I encounter lately
Are wearing, as a rule, some clothes.

No one on our front porch is naked,
And done, I think, the summer term is,
For now the view of sea and landscape
Is not just so much epidermis.

The butcher shop now looks quite proper—
The shopping scene is not distressing;
Few ladies do their shopping now
Before they've even thought of dressing.

The scene we see where'er encountered
No longer has the touch so Minsky;
And mothers now have dropped the thought
They're in some ballet with Nijinsky.

My grandma doesn't flaunt her thighs with
Brazen manner growing more so,
And grandpa when he goes outdoors puts
Something warm around his torso.

The social section I can turn to
And not find some one's lovely daughter
Emerging for the world-wide press with
Her naked mother from the water.

Or six or seven pages showing
Resort news gathered by the barrel
With illustrations of the masses
Devoid of very much apparel.

* * * *

I guess vacation time is over—
The nudes and such we look askance on;
The summer now is done, I KNOW it—
When dad's outdoors he keeps his pants on!

Fire Prevention Week Perils.

Elmer Twitchell is raising a puppy. It eats matches. Yesterday after chewing a packet it scratched itself and almost burned to the ground.

Football and the Radio Sponsor.

Block that kick
And stop that rush!
Do or die
For Mullen's Mush!
Keep your head down!
Fight and toil!
Save the day for
Standard Oil!
Tackle swiftly!
Get your man!
Break your neck for
Bunkem's Bran!
Stand and take it
On the chin!
Win this game for
Gimmick's Gin!

Elmer Twitchell has read every paper read by those scientists at Cambridge and still thinks Landon has a chance.

My Gal.

Boasting of her mountain climbing
She refused a hundred rides;
Nimbly over crags and boulders,
Marvelous her virile strides.
Crossing meadows, rocks and ridges,
Tangled hedge and stony path,
Nonchalantly she ascended
Sans the slightest aftermath.
She returned. We went out walking.
(This, precisely, is what rankles.)
We were strolling on the pavement
And she twisted both her ankles!
—Leonard K. Schiff.

Copyright, 1936, by the Associated Newspapers.

Greatest Evangelist

By William Lyon Phelps.

D. L. Moody.

The greatest of American evangelists was born nearly 100 years ago, at Northfield, Mass., on February 5, 1837. He died at Northfield, on December 22, 1899.

Extensive preparations are now being made for the world-wide celebration of the centenary of his birth, which will come next February. The campaign has just started with a brief but wholly admirable biography of him, written by the Irishman Arthur Percy Fitt, who was his secretary for years, and his son-in-law.

* * *

This book is called "Moody Still Lives," and is published by the Fleming H. Revell Co., New York.

There must be hundreds of thousands of persons living who heard Moody and Sankey. I remember very well in my boyhood when they came and held meetings for many weeks in the Rink at Hartford, Conn. Moody's preaching, although never sensational, produced a tremendous effect; and the results were permanent. There are many people living in Hartford now, who received inspiration from those speeches.

Some years later, when I was an undergraduate at Yale, Moody preached in the college chapel at least once a year; and although most clergymen made their sermons on those occasions brief, Moody always preached for an hour, and held the breathless attention of the students. He was a man of genius; his passionate religious faith was accompanied by such common sense, infallible judgment, humor and good taste, that he won and retained the respect of all classes of men and women.

* * *

His good judgment was shown especially in his attitude toward Prof. Henry Drummond, of Glasgow, whom he loved more than any other man. Drummond was professor of natural history and his viewpoint was different in many respects from that of Moody; but both men were alike in their sincerity and devotion. Repeatedly I heard them both speak from the same platform—the Fundamentalist and the Evolutionist, setting an example, that if it had been universally followed, would have saved many bitter and futile controversies.

Now this new book by Mr. Fitt is interesting on every page; it gives a portrait of Moody the Man. And what a man.

Copyright, 1936, by the George Matthew Adams Service.

6,000 Warrants for Parking Violations Await Service

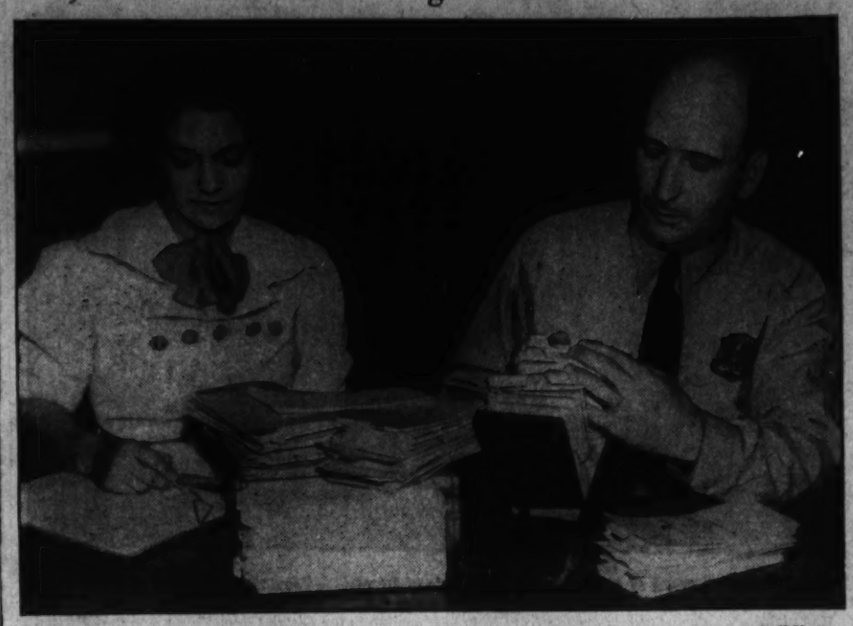

Post Staff Photo.

Miss Ann Cicero and Policeman R. A. Cunningham with some of 6,000 warrants calling for the arrest of motorists for parking violations. The warrants will be served immediately, according to Traffic Director William A. Van Duzer.

Medieval Realism

Scholar Urges Return To Philosophy Of Middle Ages, Submitting That Realism Offers Only Protection To Liberties.

Following are extracts from a lecture by Dr. Etienne Gilson, professor of philosophy at the College de France and director of the Toronto Institute of Medieval Studies, given at the Harvard Tercentenary Conference of Arts and Sciences last week.

SOME historians have attempted to describe medieval Europe as endowed with political unity of its own. It is partly true, and partly an illusion. In a way the Holy Roman Empire always remained a more or less abstract myth; it was a dream that never came fully true (except, perhaps, much later, in the beautiful books of Lord Bryce).

In the same way, it would be, just as correct to say that even mediaeval Christendom never quite succeeded in becoming a concrete and tangible reality. Christendom, that is to say a universal society of all Christians, tied together, even in the temporal order, by the bonds of their common faith and common charity; men thinking, feeling and behaving as true Christians should do; loving and helping each other as true children of the same Father who is in heaven, all those magnificent virtues have perhaps not been much more common in mediaeval societies than they now are.

The main difference between our mediaeval ancestors and ourselves does not lie there, it rather rests with their belief in the absolute value of those virtues. The best among them were fully convinced that there was an order of absolute religious truth, of absolute ethical goodness, of absolute political and social justice, to which differences had to submit and by which they had to be judged.

In other words, besides being members of various political and racial groups, those men felt themselves both members of the same church, and fellow citizens in a temporal community whose frontiers were the same as those of Christian faith itself. Irrespectively of their various countries, two Christians were always able to meet on the same metaphysical and moral grounds, with this result that no national considerations could ever be allowed to interfere with such questions. Religious life being the same for all, there was no reason why John of Salisbury should not have been appointed as a bishop of Chartres; and why indeed should French people have been appointed as professors at the University of Paris, since better men coming from foreign countries were at hand?

They were not asked by the university to teach what was French, but what was true. Thus did it come to pass, that viewing themselves as members of the same spiritual family, using a common language to impart to others the same fundamental truth, those mediaeval scholars succeeded in living and working together for about three centuries, and so long as they did, there was in the world, together with a vivid feeling for the universal character of truth, some sort at least of occidental unity.

Occidental Unity Seen As Recoverable.

IS IT NOW possible for us to recover it. I feel inclined to think so, at least to some extent, and under certain conditions. The first of those conditions being not to dream of the Middle Ages as of some lost paradise, or a golden age, to which it would be our imperative duty to go back as fast as possible. For the better and for the worse, we are now living in the twentieth century, and the only thing for us to do is to make the best of it. The disruption of mediaeval Europe into national groups, attended by the growth of more and more nationalized educational institutions, have been, as far as we can judge, practically unavoidable facts.

Let us frankly state that we are realists; that we do not care for a system of philosophy so personal that nobody else save ourselves would be ready to accept it. The true freedom of mind is to yield to the teaching of facts; to reject our own preconceived ideas every time somebody else is able to show us that they are wrong; in short, mental liberty consists in a complete liberation from our personal prejudices and in our complete submission to reality.

This is the true spirit of scholastic realism. And besides, it is Christian. The Gospel does not ask us to say: "It seems to me, hence it is; or I do not think so, hence it is not so;" but, "est est; non, non; that which is, is; that which is not, is not." Either we shall be free from things, and slaves to our minds, or free from our minds because submitted to things. Realism always was and still remains the source of our personal liberty. Let us add that for the same reason, it remains the only guarantee of our social liberty.

Personalism Also Cited As An Important Aim.

FOR IT IS a last and all important feature of mediaeval philosophy that its rationalism was not only a realism, but a personalism as well. Just as trees and any kind of living things, men are individualized and distinct from each other by their bodies; but at the difference of all irrational beings, men are persons by their intellects.

Now it is a remarkable character of intellectual knowledge, at least as mediaeval philosophers understood it, that it is in us both strictly personal and wholly universal. As a rational being, everyone of us is a person, that is to say an original source of true knowledge and of free determinations. Yet, precisely because and insofar as, no knowledge is rational, it is universal in its own right. Human reasons and human wills are bound to agree, to the full extent where everyone of them will keep faith with its own nature, which is to be rational.

Our only hope is therefore in a widely spread revival of the Greek and mediaeval principle, that truth, morality, social justice and beauty, are necessary and universal in their own right. Should philosophers, scientists, artists make up their minds to teach it, and if necessary to preach it in time and out of time, it would become known again that there is a spiritual order of realities whose absolute right it is to judge even the State, and eventually to free us from its oppression.

Such was the essential nature of mediaeval universalism; such also are the main reasons why it still is so meaningful for us. No nations, no races, no learned bodies have anything to lose by favoring such an attitude; never was the French influence more warmly welcomed, nor more universally felt than in the thirteenth century, when it exerted itself through that strange University of Paris, where not a single one of the most famous professors was French. This is one of the most useful lessons we still can learn from the Middle Ages, and one that should remain before our minds as a safeguard against the worst kind of slavery to which mankind is now being submitted by totalitarian states—mental slavery.

In the conviction that there is nothing in the world above universal truth, lies the very root of intellectual and social liberty.

Pimper Honored By D. C. Truckers

Charles W. Pimper, vice president and treasurer of the Security Storage Co., was elected president of the District of Columbia Trucking Association at its annual meeting. Pimper has been active in the affairs of the association for the past year.

Other officers elected were: First vice president, Lester B. Powell; second vice president, William Leishear; third vice president, John W. Slocomb; secretary, Francis J. Kane; treasurer, Raymond McCumber.

New directors are William Rosenfield, Frank Watson, Paul L. Snowden, William Park and W. E. Edgar. Seven other directors were elected to represent the District in the American Trucking Associations, Inc., the national trade organization. They are William Leishear, William E. Humphreys, Thomas J. Crowell, Clifford Woodward, Arthur C. Smith, J. F. Rogers and Otto Ruppert.

Major Hagen Buried In Arlington Grave

Funeral services for Maj. Frederick E. Hagen, of the Quartermaster Corps, Judge Advocate General's Department, who died at Columbus, Ohio, Tuesday, were held yesterday afternoon in Arlington Cemetery, Chaplain Ralph C. Deibert read the service.

The following were honorary pallbearers: Maj. Samuel L. Zeidner, Maj. Edgar G. Corsen, Maj. Lawrence L. Simpson, Capt. Francis V. Fitzgerald, Capt. George A. Bentley and Capt. Emile P. Antonovich.

Landon's Visit Brings Drama To Maine Vote

Institute of Public Opinion Weighs His Tour in Light of Its Polls.

By Dr. George Gallup,

Director, American Institute of Public Opinion.

New York, Sept. 11.—Polls of the Institute of Public Opinion indicate that Gov. Landon is taking no great risk in identifying himself with the fortunes of his party in the Maine State election Monday.

His barnstorming trip there tomorrow is not strategically necessary to clinch a Republican victory. Institute polls indicate that the local G. O. P. candidates will win in Maine by a sizable majority, almost approaching two to one. Gov. Landon's visit will simply serve to dramatize the impending victory.

The Institute polls voters on the Presidency alone. But the latest balloting indicates that if Maine citizens vote the same way in the State election as they would in a national election today, the Republican vote in Maine will be about 67 per cent of the major party total. Undoubtedly, however, Louis J. Brann, Democratic candidate for the Senate, will make a better showing than any of his party colleagues.

On his way from New York City to Portland tomorrow Gov. Landon will be passing through friendly territory. The three States in which he plans to make short speeches from the rear platform of his train as he swings north are Connecticut, Massachusetts and New Hampshire. Institute polls show him with a comfortable lead in each of these States today.

	Landon	Roosevelt
Conn.	58%	42%
Mass.	58	42
New Hamp.	55	45

All three States have voted Republican in every Institute poll since last December. Landon's public appearance in these States will thus be in the nature of a friendly gesture—a vote-keeping rather than a vote-getting maneuver.

Copyright, 1936, by American Institute of Public Opinion.

States Trade Wool, Cloth to Aid Needy

Helena, Mont., Sept. 11 (AP).—Needy children of Montana and Iowa are assured of warm clothing this winter because of a "trade" made by relief commissioners of the two States.

"We've arranged to send the Iowa relief authorities 15,000 untanned sheep pelts, now stored at Miles City," explained Joseph Watson, Montana relief director. "Iowa will pull the wool, make it into cloth and send 11,000 yards back here, ready-cut in garment styles.

"Our WPA sewing rooms will make clothing for Montana youngsters and Iowa will keep enough of our wool to pay for the cost of producing the cloth."

Watson said he was trying to arrange a "trade" with the relief administration at Minneapolis in which pelts would be exchanged for sheep-lined garments and gloves.

"All three States will gain, but there is no profit-making by any State," Watson said. He said Federal relief authorities had agreed to pay the freight cost in the exchanges.

Apple Crop in Va. Is 49 Per Cent Off

Richmond, Va., Sept. 11 (AP).—The Federal-State crop reporting service today predicted a commercial apple crop in Virginia of 5,503,000 bushels, 51 per cent of last year's production, as the result of insufficient moisture, worm and hail damage.

Henry M. Taylor, agricultural statistician, estimated the total Virginia crop at 8,228,000 bushels, as compared with 16,895,000 bushels in 1935 and a five-year average from 1928-1932, of 13,160,000 bushels. The commercial crop last year totaled 13,716,000 bushels.

"The condition of the commercial apple crop in Virginia on September 1 showed a slight decline from August 1 and was about one-half that reported September 1 last year," he said.

"The lack of sufficient moisture for the best growth was felt in most sections during August. Apples on the whole will be from 15 to 20 per cent smaller in size than last year, according to reports from growers, and a larger percentage than usual will pack out the smaller sizes.

Augie Kieckhefer Dies, Ex-Billiard Champion

Chicago, Sept. 11 (AP).—Augie Kieckhefer, 47, ten times holder of the world three-cushion billiard championship and for years one of the best known players of the game, died today at his home of a blood clot on the brain.

Kieckhefer, a native of Milwaukee, last held the world three-cushion title in 1932, winning it at Chicago in a "comeback" attempt after announcing he was retiring. His first championship was the Wisconsin pocket billiard title which he captured in 1907. In 1918 he set a record which still stands—making 150 points in 132 innings.

LEWIS & THOS. SALTZ
INCORPORATED
Gentlemen's Fine Apparel
1409 G STREET N. W.

EDUCATIONAL
BERLITZ
French, Spanish, Italian, German, or any other language made easy by the direct Berlitz Method—available only at the BERLITZ SCHOOL OF LANGUAGES. 1115 Conn. Ave. National 6670. Register now for Fall and Winter Courses.

ALL CLASSES—Sept. 14
Law-Speech
METROPOLITAN LAW INSTITUTE
One Year—Low Tuition
420 Ev'g Star Bldg. Di. 2346

Accountancy
Pace Courses: B. C. S. and M. C. S. Degrees. C. P. A. Preparation. Day and Evening Classes; Coeducational
Send for 30th Year Book.
BENJAMIN FRANKLIN UNIVERSITY
TRANSPORTATION BLDG. MET. 2515

• CREDIT and COLLECTION
RETAIL CREDIT PROCEDURE—An intensive practical course supplemented with lectures by experienced credit managers of Washington stores.
Registrations Now Being Accepted
Call at School Office—Write or Phone
Strayer College 13th at F St. NA 0562 1760

Washington College of Law
Co-educational
Forty-first Year
Fall Term Begins September 21
2000 G St. N.W. MEt. 4585

• CREATIVE WRITING •
Fiction, technique, plot, characterization, the novel, novelette, short story. Also courses in Journalism, Advertising, Business Writing, Publicity. Day and Evening Sessions. Class—Individual. Call, write or phone
STRAYER COLLEGE, 13th at F St.
Phone NAtional 1748.

MT. ST. JOSEPH'S
HIGH SCHOOL
Accredited preparation for college or business under Xaverian Brothers. Home life. Spacious buildings. Swimming pool. Gymnasium. All sports. 61st year. Separate Junior School, 5th, 7th and 8th grades. Moderate rate. Catalog.
BROTHER EDMUND, Director
Box Z, Carroll Station, Baltimore, Md.

Practical Training in Commercial
AIRCRAFT
DRAFTING—START NOW!
Columbia "Tech" Institute
1319 F St. N.W. MEt. 5626
Send for Catalogue

Drafting—Engineering—Radio—Aviation—Comm. Art—
COLUMBIA TECH
Air Cond. & Refrigeration
Send for Catalogue.
1319 F St. N.W. MEt. 5626 Day, Eve.

COMMERCIAL ART
Complete Practical 8-Month Course
START NOW!
Poster Winner—Stat Bohemo Contest
Columbia "Tech" Institute
1319 F ST. MEt. 5626
Send for Art Catalogue

National University
Fall Term Begins September 28, 1936.
SCHOOL OF LAW
School of Economics and Government
Registrar's Office
Open for registration 9 a. m. to 7 p. m.
818 13th STREET N.W.
Telephone NAtional 0617

PEABODY
Conservatory
Baltimore, Md.
OTTO ORTMANN, Director
Mt. Vernon Place and Charles St.
Phone Vernon 3308
Including
PREPARATORY DEPT.
Virginia Blackhead, Supt.
21 E. Mt. Vernon Place
Phone Vernon 6000
Its endowment enables it to offer exceptional advantages for Musical Culture in all Grades and Branches
Special Courses in Principles of Teaching
FALL TERM BEGINS
OCTOBER 1ST
Class and Private Lessons
CONSERVATORY OFFICE
Apply between 10 A. M. and 4 P. M.
PREPARATORY OFFICE
Apply between 9 A. M. and 6 P. M.
Circulars on Request

ACCOUNTANCY
Courses leading to B.C.S. and M.C.S. Degrees. Graduate Course in Preparation for C.P.A. Examinations.
Day and Evening Sessions
FALL TERM BEGINS SEPT. 21 and 28
Official Bulletin on Request
STRAYER COLLEGE OF ACCOUNTANCY
PINCKNEY I. HARMAN, Director
Homer Building, Thirteenth & F Sts., N.W.
NA tional 1748

Bishop Moore Guest Speaker At Mt. Vernon

The Rev. Wood to Preach at Petworth and Smith at Woodside.

Bishop Arthur J. Moore, leader of work in Europe and the Orient for the Southern Methodist Church, will be guest preacher at the 11 a. m. service tomorrow at Mount Vernon Place Methodist Episcopal Church South.

Guest preacher at the evening service will be the Rev. Edwin D. Mouzon, senior bishop in charge of the Baltimore, Virginia and West Virginia conferences and chairman of the commission on unification of the three branches of Methodism.

Bishop Moore has only recently returned from a trip around the world and is now on his way to attend the National Preaching Mission in Toronto, Canada, September 17.

Petworth Methodist Episcopal Church. The Rev. R. L. Wood will conduct the services tomorrow. At 11 a. m. he will preach on the topic, "The Foundation Is Laid." At 8 p. m. his subject will be "Martin Luther, Apostle of the Reformation."

Marvin Methodist Church. The Rev. C. Carroll Burruss will preach at the morning service on "Things Unseen" and at the 7:30 p. m. service on "Things Material."

Foundry Methodist Episcopal Church. Dr. Frederick Brown Harris will speak at 11 a. m. tomorrow on "Getting on with the Folks" and at 8 p. m. on "It Is the Power."

Woodside Methodist Episcopal Church. Dr. Ralph D. Smith will speak at 11 a. m on the theme "The Good Soil." The topic for the children's sermon will be "Wandering Stars." At the evening service Dr. Smith will deliver a sermon on "Jacob at Bethel," the first in a series of Bible nights. Miss Margaret Thomas, of Niles, Ohio, has been engaged at the church as director of religious education and assistant to the pastor. She will begin her work September 15.

Trinity Methodist Episcopal Church. At the 11 a. m. service tomorrow Dr. Dan L. Ennis will preach on "A God at Hand." His topic at the evening service will be "That Lady of Mystery—Florence Nightingale."

Dumbarton Avenue Methodist Episcopal Church. The Rev. Walter Franklin Atkinson will speak at the 11 a. m. service tomorrow on "Mosaism."

Calvary Methodist Episcopal Church South. The Rev. W. D. Keene will preach tomorrow morning on "Church Officials." After the sermon newly-elected members of the board of stewards will be installed. At 8 p. m. Mr. Keene's topic will be "The Game of Life."

Metropolitan Memorial Methodist Episcopal Church. The Rev. William Andrew Keese will preach at the morning services tomorrow on the topic, "And Let Us Worship."

Wesley Methodist Episcopal Church. At the 11 a. m. service tomorrow the Rev. J. Luther Neff will speak on the topic, "A Waiting God."

Ryland Methodist Episcopal Church. The Rev. Karl G. Newell will speak at 11 a. m. on "The Desert Route." The church school meets at 9:30 a. m. tomorrow.

Chevy Chase Methodist Episcopal Church. The Rev. Edward G. Latch will speak at the 11 a. m. service tomorrow on "The Spirit of Christ." The church school will meet at 9:30 a. m.

Eldbrooke Methodist Episcopal Church. The regular schedule of services will go into effect tomorrow. At 11 a. m. the Rev. Walter M. Michael will preach on "A Word of Comfort." His topic at the evening services will be "Taking on Life."

McKendree Methodist Episcopal Church. The Rev. Samuel E. Rose will speak at the evening service on "Glimpses from Patmos," the first in a series of sermons on the Book of Revelation. His topic at the 11 a. m. service will be "Religion Without Christ."

Congress Street Methodist Protestant Church. The morning sermon topic tomorrow will be "The Two Sons." "The evening topic is "New Cloth on Old Garments." The Harrison Bible Class will meet at 9:45 a. m. to discuss the lesson theme, "Christian Freedom and Fellowship."

Cavalry M. E. Church. The Rev. Frank Steelman, D. D., pastor. Dr. A. B. Potorf, professor of Bible and religion at American University, will be guest preacher tomorrow morning. His sermon will be on "The Mountains of God."

Dr. Potorf has just come to American University from Hamline University in St. Paul, Minn., where he has been teaching for 11 years.

Dr. R. J. Clinchy Returns to Pulpit

Dr. Russell J. Clinchy, minister of the Mount Pleasant Congregational Church, returns to his pulpit tomorrow morning at 11 o'clock. He will preach on "The Central Place of Worship."

The church school will resume its session by departmental groups at 10 a. m.

The fall setting-up conference will be held at Holiday House September 19 and 20. The committee in charge includes Miss Barbara Staples, chairman, and the Misses Carolyn S. Ball, A. Florence Maitland Mrs. Grace S. Kizer and A. D. Pritchard. A program on the theme, "What Co-operative Living Means," has been arranged.

First Congregational Church—The Rev. J. Arthur Winn will preach on "The Unknown God" at tomorrow morning's service at 11 o'clock.

The women's Bible class will have its first fall meeting at 9:45 a. m.

The regular church night suppers will begin Thursday at 6 p. m. Prayer meeting will follow at 6:45 with the Rev. Mr. Winn speaking on "The Redeemed of the Lord."

At Opening of Massachussetts Avenue Parking Shops

Post Staff Photo.

"Parking Shops," a group of stores on the north side of Massachusetts avenue northwest at Forty-ninth street, were opened formally Thursday night. These stores will provide a shopping center, lacking before, for the vicinity of Massachusetts avenue from Nebraska avenue to the District line. Those who participated in the opening include Charles H. Hillegeist, developer; Thomas E. Lodge, citizens federation president; R. D. Caves, Gulf Oil Co.; E. G. Yonker, of the Sanitary Grocery Co.; M. L. Longford, of the Sanitary Grocery Co.; Commissioner Melvin C. Hazen; Mrs. Thomas E. Lodge, Elwood Seal, corporation counsel; Santus W. Zenk, the Great Atlantic & Pacific Co.; Capt. Watson B. Miller, Patie-Cake Co.; John Chavalier, Palace Laundry, and William J. Betts.

Dr. Daugherty To Be Speaker At First Baptist

Dr. Ball to Begin His 34th Year at Metropolitan Church Tomorrow.

Dr. Simpson B. Daugherty, pastor of the Memorial United Brethren Church of this city, will speak at both services at the First Baptist Church tomorrow.

His morning sermon theme will be "A Precious Paradox." At the evening service he will take as his subject "The Tonic of Good Cheer."

Metropolitan Baptist Church. Dr. John Compton Ball, who tomorrow begins his thirty-fourth year of service as pastor, has chosen as his morning sermon theme, "Knowledge of Christ After Preaching Him for Thirty-three Years." His evening subject will be "God's Majesty in Mountains and Men."

Bethesda, Md., Baptist Church. The Rev. George W. Griffin will preach at 11 a. m. on "Christian Personality." The Rev. Ching Chung Hung will preach at 8 p. m.

First Baptist Church, Hyattsville, Md. Dr. B. P. Robertson will preach at 11 a. m. on "The Human Race." Dr. John Lake, foreign missionary, will address the young people at 8 p. m.

Takoma Park Baptist Church. The Rev. William E. La Rue will speak tomorrow on "Living Above Circumstances."

Chevy Chase Baptist Church. The Rev. Edward O. Clark will preach at the Lord's Supper Observance tomorrow on "Crossing the Kidron."

Fifth Baptist Church. Dr. John E. Briggs, pastor, will preach at 11 a. m. on "More Precious Than Gold." Observance of the Lord's Supper will follow the sermon. At 7:45 p. m. the pastor's sermon will be "The Best Preparation for the Greatest Tasks."

Science Churches' Topic 'Substance

"Substance" is the subject of the lesson-sermon in all churches of Christ, Scientist, tomorrow. The Golden Text is from Hebrews 11:1, "Now faith is the substance of things hoped for, the evidence of things not seen."

Among the citations which comprise the lesson-sermon is the following from the Bible: "By the word of the Lord were the heavens made, and all the host of them by the breath of his mouth" (Psalms 33:6).

The lesson-sermon also includes the following passage from the Christian Science textbook, "Science and Health with Key to the Scriptures," by Mary Baker Eddy: "The Spiritual Universe, including individual man, is a compound idea, reflecting the divine substance of Spirit."

Dr. Beaven Is Speaker For Bible Association

The fifteenth annual conference of the Organized Bible Class Association of the District closed Monday with an address by Dr. Albert W. Beaven, president of the Colgate-Rochester Divinity School.

The following officers were elected at the annual meeting: President, Page McK. Etchison; treasurer, William R. Schmucker; executive secretary, George E. Harris; vice presidents, Dr. H. DeC. Adams, Dr. A. S. Cummings, Mrs. Etta Zahn, N. R. Robinson, Mrs. J. M. Smith, Irving L. Koch, J. H. A. Fowler, Howard Stackhouse, W. H. Harrison, William Galt Mish. Chairman of committees, Banquet, William E. Harward; temperance, Miss Laura Lindley; annual conference report, Mrs. Gertrude M. Donovan; evangelism, George M. Gooch; publicity, Mrs. John A. Patterson, jr.; counselor, National Federation of men's Bible classes, Charles H. Cooke.

Cleveland Park Church Will Resume Services

Cleveland Park Community Church will resume its services after the summer recess tomorrow morning. The pastor, the Rev. Joseph S. Loughran, will preach on "Pioneers of God" in honor of Dr. Marcus Whitman and his wife, Narcissa, Congregational missionaries in Oregon Territory.

The pastor attended the centennial celebration at Walla Walla, Wash., last month commemorating the establishment by Dr. Whitman and his wife of the first Christian home and Protestant mission in the Territory.

Telephone Turns Solo to Duet, Bass to Soprano, Parley Hears

Instrument Is for Study of Voice, Bell Expert Asserts at Harvard Tercentenary; Conversion of Trees to Food Reported by Nobel Winner.

By the Associated Press.

Cambridge, Mass., Sept. 11.—A new kind of telephone which mimics the human voice was demonstrated today to the Harvard Tercentenary.

It does more than a human being can do. It can change a woman's voice into a man's or bass into soprano. It can convert a single voice into a duet, either of speech or song.

A bass singer could sound like two persons simultaneously, one bass, the other soprano, tenor or any desired tone.

Some of these stunts of the new electrical mimic were demonstrated by Dr. Frank B. Jewett, head of the Bell Telephone laboratories. The phone is a new instrument, never shown before, and Dr. Jewett said it was invented not for telephoning, but to study the voice.

He also showed a new device by which heat in a wire can be heard. Amplified, the heat waves sounded like a booming surf.

Dr. Friedrich Bergius, German Nobel prize winner in chemistry, told how trees can be converted into sugar, fat and protein, the three main food requirements of human beings. An army might live on trees under the processes described by Dr. Bergius.

Discusses Race Strife.

Whether the races of the East and the West shall "clash" was declared by Prof. Masharu Anesaki, of the University of Tokyo, to be the "greatest question of world history."

The arts and sciences portion of Harvard's tercentenary celebration ended today. Next week medicine will be considered for two days and afterward 15,000 persons are expected for a three-day celebration. The climax will be Friday, with a speech by President Roosevelt, of the Harvard class of 1904.

The mimic telephone adds one new part to an ordinary phone. This part is big enough to cover one side of a room. It takes the electrical impulses that flow from an ordinary phone. It does not transmit them. Instead, it analyzes them and then builds up a new voice in electricity.

Heard in Ordinary Way.

This new mimicking electrical voice is then transmitted to a loud speaker or a receiver and heard in the ordinary manner.

The one-man or one-woman duet is made possible by the fact that the mimicking voice can be transmitted simultaneously with the original voice. It is exactly the same as two persons talking on one wire—except in this case one is a real electrical ghost.

After the electrical mimic has constructed the ghost voice, the turn of dials will change tones and pitches, so that a masculine voice becomes feminine. The altered ghost voices have any discords of the original voice, but no more.

The new development which makes it commercially possible to convert trees into food, Dr. Bergius said, was discovery of a method to obtain concentrated hydrochloric acid, and materials to contain the acid.

Treated With Acid.

Trees are shredded, the pulp dried on drums and the dry stuff treated with the concentrated acid.

The immediate result, Dr. Bergius said, is five kinds of sugar. Some of these could be made edible for humans, he said. That is not now done, but the sugars are converted into alcohol. One ton of wood yields 90 gallons of alcohol.

A byproduct is obtained commercially for feeding livestock. Its food value, the Noble laureate said, equals barley. It can be stored for long periods.

For human nutrition, in emergency, he said three steps are practicable. One, to refine the sugars. Two, to feed the tree "barley" to pigs to form fat. Three, to treat the "hydrolized wood" with yeast, obtaining protein.

"In other words," said Dr. Bergius, "it is possible to produce practically all the fundamental elements of nutrition from wood."

New Bible Classes To Open Sept. 18

The Baptist Bible School of the Columbia Association of Baptist Churches will begin its next session September 18. Classes will meet the following week and each week thereafter on Monday's, Tuesdays and Fridays from 5 until 9 p. m.

The school offers studies and special training in the following subjects: Biblical introduction, English Old Testament, Hebrew Old Testament, Greek New Testament, biblical theology, religious philosophy, Christian history, Christian missions, Christian evangelism, Christian music, Christian home, Christian sociology, Sunday School administration, Christian citizenship, religious drama, religious metaphysics, Christian homeletics and rural churches.

Information about the school, which is open to all denominations, may be obtained at the school or by writing B. P. Robertson, president, at 715 Eighth street northwest.

Luther Place Cleric Returns After 2 Months

Dr. Rasmussen to Speak on 'Redigging the Well' at Morning Service.

Returning to the pulpit after a two-month leave of absence, the Rev. Carl C. Rasmussen, pastor of the Luther Place Memorial Church, will address his congregation tomorrow on "Redigging the Well."

Dr. Rasmussen spent six weeks studying at Columbia University. The remaining time he spent vacationing with his family on Fenwrick Island, Selbyville, Del.

The Lutheran Church of the Reformation: The Rev. Oscar F. Blackwelder will preach at the 11 a. m. service tomorrow on "The Difference Jesus Makes." His evening sermon topic will be "Can the Church Win?"

St. Paul's Lutheran Church: The Rev. Henry W. Snyder will speak tomororw morning on "The Man Who Got a Bonus."

Grace Lutheran Church: The Rev. Gerhard E. Lenski will continue his sermon series on "The Greatest of All Prayers." His special topic at the 11 a. m. service tomorrow will be "Thy Kingdom Come."

Christ Lutheran Church: Sunday school will be held at 9:45 a. m. tomorrow. Communion will be administered at 10:25 a. m.

Georgetown Lutheran Church. The Rev. Harold E. Beatty, pastor, will preach on "Accepting and Rejecting Christ" at 11 a. m. services tomorrow. "The Council at Jerusalem" will be the discussion theme of the adult classes at 9:30 a. m. The Young People will discuss "The Friendly Christ" at their 7 p. m. candle-light service. Young people of Peck Memorial Chapel will be guests, and Mrs. Herbert C. Tucker will be soloist.

Evangelist to Speak.

David C. Butcher, evangelist, will be heard at meetings at Grace Church of the Nazarene, in Capitol Heights, Md., starting tomorrow at 7:30 o'clock.

Dr. J. H. Taylor To Talk Twice; Back From Trip

Dr. Darby Fills Pulpit at New York Avenue; Braskamp Speaks.

Dr. James H. Taylor, who recently returned from a trip to England and Scotland, will conduct both services at the Central Presbyterian Church tomorrow. His topic at the morning service will be "The Gospel for a Confused World." At 8 p. m. he will speak on "The Power of the Christian Life."

The New York Avenue Presbyterian Church. Guest speaker at the morning service will be Dr. William L. Darby, secretary of the Washington Federation of Churches. His subject is "The Radio and Religion." Vespers service will be at 8 p. m.

The Metropolitan Presbyterian Church. Communion services will be held tomorrow morning. Vespers will be at 6 p. m.

The Gunston-Temple Memorial Presbyterian Church. The Rev. Bernard Braskamp will preach at the 11 a. m. service on "The Twelve Gates."

The Convenant-First Presbyterian Church. Dr. Josiah Sibley, minister of, the Lindsey Memorial Presbyterian Church, Memphis, Tenn., will be guest preacher at 11 a. m. services tomorrow.

The Rev. Samuel R. Allison, assistant minister, will teach the 10 a. m. Sunday school class. His subject will be "The Council in Jerusalem."

Six Services Listed By Salvation Army

The Salvation Army will hold the following meetings tomorrow:

No. 1 Corps, 606 E street northwest, 11 a. m. and 8 p. m., with Maj. Ray Gearing in charge.

No. 2 Corps, 1501 Seventh street northwest, 11 a. m. and 8 p. m., with Maj. James Roberts in charge.

No. 3 Corps, 733 Eighth street southeast, 11 a. m. and 7:45 p. m., with Capt and Mrs. Rigsby Satterfield in charge.

No. 4 Corps, 1075 Jefferson street, northwest, 11 a. m. and 8 p. m., with Capt. Jackson Martin in charge.

No. 5 Corps, 715 I street northwest, 11 a. m. and 8 p. m., with Adj. Charles Tritton in charge.

Men's Social Service Center, 526 First street northwest, 11 a. m., with Adj. Albert E. Baldwin in charge.

All Souls' Resumes Regular Services

Regular services will be resumed tomorrow at 11 a. m. at All Souls' Unitarian Church. The minister, the Rev. Ulysses G. B. Pierce, will preach on "An Optic Paradox."

The church school will reopen September 20 at 9:45 a. m. Ernest W. Kuebler, secretary of the department of religious education, of the American Unitarian Association, is in the city conferring with officers of the school in preparaton for the year's work.

Universalist National Memorial Church: Dr. Frederic W. Perkins will preach on "The Beckoning Vision" at service tomorrow morning.

Plans for reopening the church school September 20 will be made at a supper meeting of the Church School Association Thursday at 6 o'clock in Perkins Hall.

On Tuesday at 12:15 p. m. the Mission Circle will meet for luncheon in Perkins Hall, with Mrs. C. M. Beaty in charge of the program. Mrs. William E. Waggener will talk on her European travels this summer.

Rev. Smith to Talk At Memorial Church

The Rev. Ward Smith will preach at the 11 a. m. service tomorrow at the Memorial United Brethren Church.

Meetings scheduled for the week include a session of the Otteibein Guild, Monday at 8 p. m., at the church with Mary Bumpus as leader and a Christian Endeavor Rally Tuesday at 8 p. m. at the church.

Lincoln Park Services Will Close Tomorrow

Closing meeting of a series of services in Lincoln Park by the Religious Work Department of the Y. M. C. A. will be held at 4 p. m. tomorrow. The meeting will be in charge of the Organized Bible Class Association of the District.

The address will be given by Page McK. Etchison, president of the association.

Bishop Freeman Will Preach At Cathedral Evensong Rite

The Right Rev. James E. Freeman, Bishop of Washington, will deliver the sermon at the People's Evensong Service in the great choir of the Cathedral at 4 p. m. tomorrow. He also will celebrate Holy Communion service at 11 a. m.

Music for both services will be furnished by the Cathedral men and boys choir, directed by Robert G. Barrow. Worship for the day will begin with celebration of Holy Communion in the chapel of St. Mary at 7:30 a. m.

For convenience of out-of-town worshipers and visitors to Washington, group pilgrimages will be held immediately after the 11 a. m. and 4 p. m. services. Visits will be made to the three crypt chapels and descriptions will be given of the architecture, sculpture and stained glass in the great choir.

All Saints' Episcopal Church. The Rev. Henry Teller Cooke will speak at the 11 a. m. service on "We Are Like the Holy Things We Love." Holy communion will be administered at the 7:30 a. m. service.

Chapel of the Redeemer, Glen Echo. Thomas G. Spence, lay reader, will conduct the morning prayer service at 9:30 a. m.

St. John's Episcopal Church, Mount Rainier, Md. At 11 a. m. a homecoming service will be held to honor those who have worked for the church in the past. Many of the original members are expected to be present to hear a brief history of the founding and development of the church read.

Rock Creek Parish. The Rev. F. J. Bohanan will administer holy communion at 8:30 a. m. at Old St. Paul's Church. Morning prayer and sermon will be held at 11 a. m. At Holy Comforter Chapel the Rev. William L. Mayo will celebrate holy communion at 7:30 a. m. and deliver a brief sermon at the 11 a. m. service. Evening prayer will be held at 8 p. m.

St. Thomas Episcopal Church. Regular services at 8 a. m. and 11 a. m. tomorrow. The sermon at the latter service will be preached by the Rev. Charles Wesley Lowey, jr., B. D. and Ph. D., professor of theology at Alexandria Seminary. His subject will be "The Christian Conception of God."

Rev. Ennos to Give Open-Air Address

The Rev. Daniel L. Ennos, pastor of Trinity M. E. Church, will deliver the address at the open-air service on Temple Heights at 4 p. m. tomorrow.

The service will be under direction of the Rev. Dr. John C. Palmer, chaplain of the Grand Lodge of Masons, and music will be under direction of Brother J. Walter Humphrey, with Mrs. Otto Roepke, wife of the grand master of Masons of the District, as soloist.

Special guests will be the Association of Worshipful Masters of 1936, consisting of 45 worshipful masters of the constituent lodges of the District.

Church to Hear Bishop Alleye Of New York

Rev. Spottswood to Preach at Morning Service in A. M. E. Zion.

Bishop Cameron C. Alleye, of New York, will be guest preacher at John Wesley A. M. E. Zion Church tomorrow at 8 p. m. He is a former pastor of the church.

The Rev. Stephen Gill Spottswood, pastor of the church, will preach on "An Inclusive Question" at the 11 a. m. service tomorrow.

The church school will meet at 9:30 a. m.

The Rev. B. L. Boone Windsor will preach at the 11 a. m. service at the Second Baptist Church tomorrow. The pastor, the Rev. J. L. S. Holloman, will conduct the communion meditation at 4 p. m. and will preach at 8 p. m. on "The Fruits of Consecration." The church school will meet at 9:30 a. m.

Dr. R. W. Brooks will speak on "The Secret of Vital Living" at tomorrow morning's service at 11 o'clock at Lincoln Congregational Temple.

The Men's Brotherhood will meet at 10 a. m. Dr. Alonzo DeG. Smith, of Freedman's Hospital, will speak on "The Importance of Mental Hygiene on Human Welfare."

Culbertson On Bridge

Experts Bite the Dust.

Unless average contract players are a great deal less human than I think they are, they probably feel sadistic satisfaction on hearing about the "falls of the mighty." Certainly they have to listen to or read a plethora of tales in which the experts are glorified. So now I rush to the rescue with a hand on which 18 of the Nation's leading lights bit the dust, and that, in a recent tournament of first importance! Only two declarers, in the common contract of four hearts, played correctly and were successful.

South, dealer.
Both sides vulnerable.

NORTH
♠ A Q J 10 6 4
♥ K 8 4
♦ Q 6 4
♣ 8 4

WEST
♠ 8 5
♥ J 10 9
♦ A K J 9 7 2
♣ 9 5

EAST
♠ K J 7 3 2
♥ 7
♦ 8
♣ Q J 10 7 3 2

SOUTH
♠ 9
♥ A Q 6 5 3 2
♦ 10 5 3
♣ A K 6

The bidding:

South	West	North	East
1 heart	Pass	1 spade	Pass
2 hearts	Pass	3 hearts	Pass
4 hearts	Pass	Pass	Pass

West opened the diamond king and, when his partner played the eight, followed with the ace and another diamond, which East ruffed. The club queen was returned and declarer won. Now it was quite obvious that the only danger of losing the contract lay in finding all the trumps in one hand, otherwise two leads of trumps would account for the outstanding ones, and then the hand could be laid down, since declarer would have an easy ruff of his only losing club.

At every table the ace of hearts was laid down to investigate the trump situation. This, of course, was correct since a follow by both East and West would have allowed declarer to spread his cards. But when it was found that West held the outstanding three trumps only two declarers embarked on the proper line of play. They continued to lead out trumps until, with one remaining, all hands were reduced to four cards. Declarer's were one spade, one trump and the king and another club; dummy's were a club and three spades; West's were inconsequential, but East found himself on thin ice with the jack-ten of clubs and king-jack of spades. South led the last heart, and, discarding a spade from the dummy, squeezed East into discarding the stopper of one of the black suits. Which ever he chose, South took the rest of the tricks.

At the other tables, after finding the bad trump break, the king of clubs was laid down and a club led for a ruff. But this was duck soup for West, who, on the third club, had only to discard one of his two spades to be assured of defeating the contract. The club ruff landed the play in the dummy, and now there was no way for the declarer to return to his hand in order to draw trumps without conceding a trump trick to West. The attempt to ruff the second round of spades could not avail since West would overruff a low trump or preserve his jack for the winning trick if declarer ruffed high.

On pure analysis these declarers should have seen that their play could not work! West already had disclosed a holding of six diamonds and three hearts. The four cards remaining, divided any way that the declarer could have chosen, would not permit the ruffing of a third round of clubs. If West had one club and three spades he would ruff the second club lead; if two and two, what actually happened would take place, and three clubs and one spade would have given precisely the same result. Moreover, and this is important, since West had not overcalled the one heart bid, which he would have been certain to do had he held the king of spades in addition to the good diamond suit he had shown, East should have been marked with that important king.

Copyright, 1936, by Ely Culbertson.

Dr. R. H. Miller Plans to Preach At National City

Rev. Williams Will Deliver Sermon Tomorrow at H Street Church.

Dr. Raphael Harwood Miller will preach to his congregation at the National City Christian Church tomorrow morning on the topic "The Impatience of God." Music will be furnished for the service by a mixed quartet and the full church choir.

For the evening topic Dr. Miller has chosen "Can Christ Help Me in My Personal Needs?" Regular services of the Alpha Christian Endeavor Society and Le Rendezvous group will be held at 6:30 p. m.

H Street Christian Church. The Rev. C. N. Williams will preach at 11 a. m. on "Back to Church."

Takoma Park, Md., Christian Church. Dr. W. H. Pinkerton will preach at 11 a. m. on "Who Are the Worst Murderers?"

The Columbia Heights Christian Church. The morning service topic will be "The Threefold Invitation." In the first of a series of sermons on "Great Bible Preachers and Their Sermons," the Rev. A. P. Wilson will speak at 8 p. m. on "Peter at Pentecost."

Fifteenth Street Christian Church. The Rev. Leslie L. Bowers will celebrate the twenty-fifth anniversary of his ordination with special services.

Ninth Street Christian Church. The Rev. Clifford H. Jope will speak at 11 a. m. on "Things by Which We Are Not Saved." At 7:45 p. m. his sermon subject will be "A Beautiful Woman's Wise Choice."

LUTHERAN.

CHURCH OF THE REFORMATION
Opposite Folger Shakespeare Library
215 East Capitol Street
Dr. Oscar F. Blackwelder, Pastor.
Dr. John Weidler, Pastor Emeritus.
9:30 A.M. Sunday School. Classes for Everyone
11:00 A. M. Sermon—"The Difference Jesus Makes"
5:30 P. M. Luther League Fellowship Supper
8:00 P. M. Sermon—"Can the Church Win?"
Dr. Blackwelder will preach
The public is cordially invited

CHRISTIAN EDUCATION.

COLUMBIA COLLEGE OF CHRISTIAN EDUCATION
1760 Massachusetts Ave. N.W.
Washington, D. C.
Fundamental, Co-educational, Interdenominational.
Bachelor of Theology Course, leading to degree of Th. B.
General Bible and Missionary Training Course, leading to diploma.
OPENING TENTH YEAR
Formal Opening, Sunday Afternoon, Sept. 20th, at 4 o'Clock.
Opening of Classes, Monday, September 21st, 1936.
In splendid new home of the college.
Phone NOrth 2411.
Office open for Matriculation.

CONGREGATIONAL.

FIRST CONGREGATIONAL CHURCH
Tenth and G Streets N.W.
REV. J. ARTHUR WINN
Minister in Charge
11 a. m.—"The Unknown God"
Thursday Church Night Supper 6 P. M.

OPENING SERVICE
at the
Mount Pleasant Church
Columbia Road at 14th Street
11 A. M.—Morning Service.
SERMON BY DR. CLINCHY
"THE CENTRAL PLACE OF WORSHIP."
10 A. M.—Church School.

Episcopal
Rock Creek Church
Founded A. D. 1719
Rock Creek Church Rd. and Webster St.
Rev. F. J. Bohanan, D. D., Rector.
Services, 8:30 a. m. and 11 a. m.

Washington Cathedral
Wisconsin and Massachusetts Avenues and Woodley Road.
Holy Communion 7:30 a. m.
Morning Prayer, Holy Communion and Sermon. Preacher, Canon Peter. 11:00 a. m.
People's Evensong and Sermon. Preacher, the Bishop of Washington. 4:00 p. m.

ST. JOHN'S CHURCH
LAFAYETTE SQUARE
CLERGY:
The Rev. OLIVER J. HART, D.D., Rector
The Rev. JAMES F. MADISON, Curate
8:00 a. m.—Holy Communion.
11:00 a. m.—Morning Prayer and Sermon by the Rev. Lee L. Rose, of the Philippine Islands.
VISITORS WELCOME.

Presbyterian
CENTRAL PRESBYTERIAN
Southern General Assembly
16th and Irving Sts. N.W.
Rev. JAMES H. TAYLOR, D.D.
9:30 a. m.—Sunday School.
11:00 a. m.—Morning Worship. Sermon—Dr. Taylor
7:00 p. m.—Christian Endeavor.
8:00 p. m.—Evening Worship. Sermon by Dr. Taylor

Church of the Pilgrims
On the Parkway at 22d and P Sts. N.W.
Gift of the Presbyterians of the South to the Nation's Capital
Rev. A. R. Bird, D. D., Minister
Divine Worship, 11 a. m. and 8 p. m.
Rev. Warren H. Stuart, D. D., Guest Minister
A Cordial Welcome to All

NEW YORK AVENUE CHURCH
13th & H & N. Y. Ave.
Minister in Charge
Dr. Albert Evans.
9:30 A. M.—Church Bible School.
11 A. M.—"The Radio and Religion," Dr. William L. Darby.
8 P. M.—Evening Vesper Hour. Speaker, Dr. Evans.

COVENANT-FIRST
Conn. Ave. at 18th & N Sts. N.W.
Dr. ALBERT JOSEPH McCARTNEY
Rev. SAMUEL R. ALLISON
Ministers
Morning Worship 11 A. M.
"Far Horizons"
Dr. Josiah Sibley, Guest Preacher
Sunday School 10 A. M.

METHODIST EPISCOPAL.

MOUNT VERNON PLACE
SOUTHERN METHODISM'S REPRESENTATIVE CHURCH
Massachusetts Ave. at Ninth St. N.W.
9:30 a. m.—Sunday School.
11:00 a. m.—Bishop Arthur J. Moore.
8:00 p. m.—Bishop Edwin D. Mouzon.
DR. W. ANGIE SMITH, Pastor.

UNITARIAN.

ALL SOULS' CHURCH
Sixteenth and Harvard Streets
Minister
Ulysses G. B. Pierce, D.D.
11:00 A. M. Morning Worship
The Minister will preach
"AN OPTIC PARADOX"
Church School will resume its sessions Sunday, September 20, 9:45 A. M.

UNIVERSALIST.

UNIVERSALIST NATIONAL MEMORIAL CHURCH
Cor. 16th and S Streets N. W.
Rev. Frederic W. Perkins, D. D.
11:00—Service of Worship.
"The Beckoning Vision"
National Capital Choir
Albert W. Harned, Mus. Doc.

LATTER DAY SAINTS.

Church of Jesus Christ of Latter Day Saints
16th St. and Columbia Road
Weekly Program
Sunday, 10 a. m.—Sunday School.
7 p. m.—Worship-Preaching.
Wednesday, 8 p. m.—Women's Relief Society.
ORGAN RECITAL DAILY, 7 p. m. Except Sunday.
Edward P. Kimball, Organist.
Public cordially invited to all functions. (No Collections.)

BAPTISTS.

The Baptist Bible School, Inc.
Waddell Hall, 715 8th St. N.W.
Washington, D. C.
Next session begins Friday, Sept. 18, 8 p. m. Studies in 23 courses offered. Classes meet on Mondays, Tuesdays and Fridays each week, 5-9 p. m.
For further information address
Dr. B. P. Robertson, President.

FIRST BAPTIST CHURCH
16th and O Sts. N.W.
DR. H. W. O. MILLINGTON,
Acting Pastor
11 a. m.—"A Precious Paradox." Dr. Simpson B. Daugherty, of Memorial United Brethren Church, Washington, D. C.
8 p. m.—"Public Enemies of Mansoul," Dr. Daugherty.
Come to Sunday School, 9:30 a. m.; B. Y. P. U., 6:45 p. m.

CONCERT. CONCERT.

NEXT Sunday, September the Thirteenth
will be your opportune time to visit
National Memorial Park
and enjoy the
SACRED CONCERT
For 90 minutes the Radio Quartet—MR. JUSTIN LAWRIE, Tenor; MRS. ROBERT FERNSLER, Soprano; MRS. FREDERICK GARRETT, Contralto; MR. ALEXANDER G. MASSON, Bass, and
Mr. James B. Smiley at the Vox Organo
will delight you.
The Concert begins at 4 o'clock and concludes at 5:30 o'clock
Following Lee Highway, Route 211, you will reach National Memorial Park 11½ miles West of Falls Church in Virginia.
The Beautiful Garden of Memories Where Nature Reflects the Glory of Unending Life!

CHRISTIAN SCIENCE. CHRISTIAN SCIENCE.

• Christian Science •
Churches of Christ, Scientist, Branches of The Mother Church, The First Church of Christ, Scientist, in Boston, Mass.
First Church of Christ, Scientist, Columbia rd. and Euclid st.
Second Church of Christ, Scientist, 111 C st. ne.
Third Church of Christ, Scientist, 13th and L sts. nw.
Fourth Church of Christ, Scientist, 16th and Meridian sts. nw.
SUBJECT:
"SUBSTANCE"
SERVICES:
SUNDAY, 11 a. m. and 8 p. m.
SUNDAY SCHOOL, 11 a. m.
WEDNESDAY EVENING MEETINGS, 8 o'Clock
Radio Program Thursday, 11:45 A. M., WJSV.
READING ROOMS:
FIRST CHURCH, 730 17th st. nw.—Hours, 9 to 9 (except Wednesdays, 9 to 7, and Sundays and holidays, 2:30 to 5:30).
SECOND CHURCH, 111 C st. ne.—Hours, 12 to 5:30 week days; 2:30 to 5:30 Sundays and holidays.
THIRD CHURCH, Colorado Building, 14th and G sts. Hours, 9 to 9 (except Wednesdays, 9 to 7:30; Sundays and holidays, 2 to 5).
FOURTH CHURCH, Tivoli Bldg., 3313 14th st. Hours, 9 to 9 week days; Wednesdays, 9:30 to 7; Sundays, 2:30 to 5:30; holidays, 2:30 to 5:30.
All are welcome to attend our church services and use our reading rooms.

Which Will Be the Victor in November?

Which States Will He Carry?

★

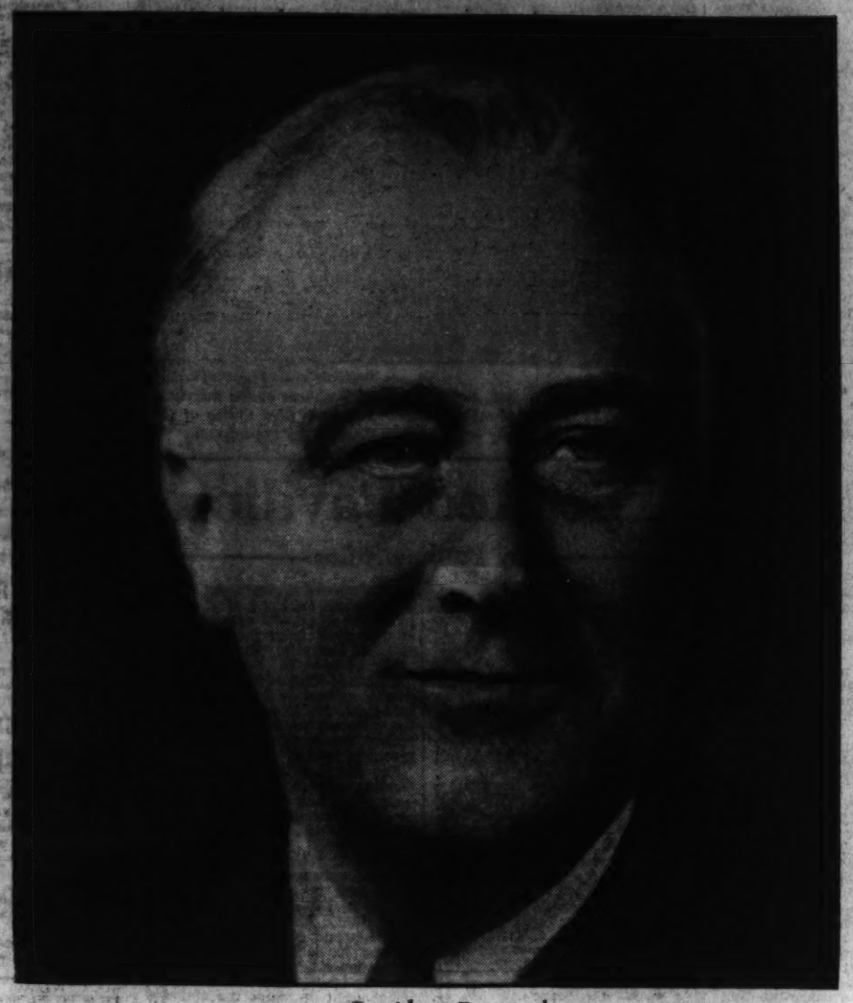

President Roosevelt

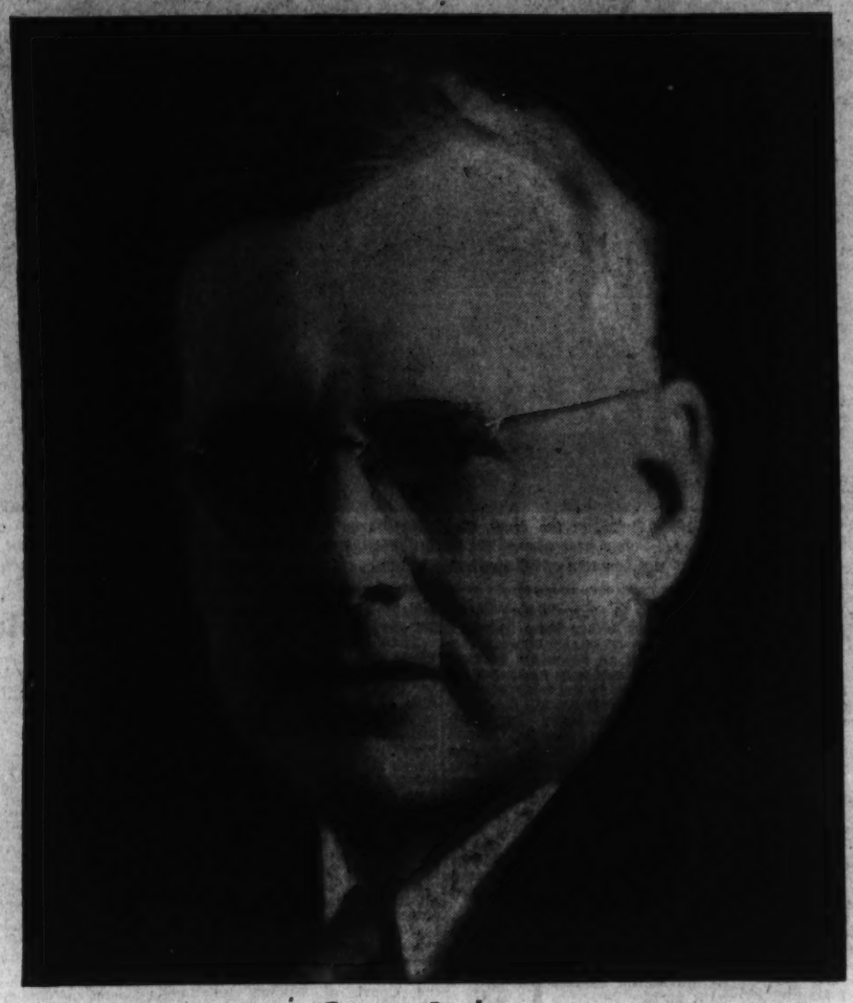

Governor Landon

★

The Washington Post's
1936 AMERICA SPEAKS PRESIDENTIAL POLL CONTEST

Offers $1,000.00 in Cash Awards

For 34 Letters of 250 Words, or Less, Best Describing the Method and Material Used Between Now and October 30 in Arriving at Predictions on:

1. The Winner of the 1936 Presidential Election
2. The States Carried by the Winning Candidate

★

FIRST PRIZE, $500.00

SECOND PRIZE, $200.00 • THIRD PRIZE, $100.00 • FOURTH PRIZE, $50.00

THIRTY ADDITIONAL PRIZES OF $5.00 EACH

★

Complete Details, Sunday, in

The Washington Post

ORDER YOUR WASHINGTON POST HOME-DELIVERED REGULARLY—PHONE NATIONAL 4200

'Anthony' Film Seemingly Fails To Justify Size

Earle Feature Is Worthy, but Issues No Loud Click; Other Bills.

By Gerald G. Gross.

(Substituting for Nelson B. Bell)

"ANTHONY ADVERSE." Warner Bros.' film version of a novel by Hervey Allen, screen play by Sheridan Gibney, starring Fredric March and featuring Olivia de Haviland, Donald Woods, Anita Louise, Edmund Gwenn, Claude Rains, Billy Mauch and others. Musical score by Erich Wolfgang Korngold. Directed by Mervyn LeRoy. Reviewed Friday afternoon.

It is not easy to give the Warners' rendition of Hervey Allen's best seller, now at the Earle, a fair appraisal. Though well-cast from top to bottom, none of the players gives a performance that is outstanding unless it be Akim Tamiroff in the brief bit of a Cuban handshaker. Though the narrative is set forth with interest, it contains little or nothing commending it to memory. Though the picture has been faithful (we are told) to both the spirit and the letter of the book, allowing for condensation, we cannot but voice doubt that "Anthony Adverse" is worth two and a quarter hours of one's time.

Much is expected, financially speaking, of the picture and it will be interesting to see how it fares in this respect, here and elsewhere. At the garish premiere in Hollywood a few weeks ago, one commentator reported "the preview audience was emphatic in demonstrating its opinion that it believed it had been looking at one of the great pictures of the year."

That "Anthony" has merit, there can be no doubt. It is strong in story value, studded with such respected names as Edmund Gwenn, Ralph Morgan, Fritz Leiber, Claude Rains and Pedro de Cordoba, technically mounted in a manner that brooks no criticism, skilfully scored by Korngold and ably directed by Mervyn LeRoy. Still the sum somehow falls short of equalling the total of its component parts. To say it is destined to be one of the great pictures of this or any year is extravagant praise.

Story of Anthony.

Frederic March, as the title character, is required to place no great strain on his talen in filling the part of a disillusioned young man who begins life as a foundling and spends his first 30 or so years, which is his screen span, being very unhappy. The fadeout finds him not in the arms of his beloved, Olivia de Haviland, but aboard a boat bound for Mexico to perform a gold-smuggling errand for Napoelon and resigned to the fate of a cuckold.

Born of the illicit love of a Scotch merchant's daughter, wife of a Spanish grandee, and a handsome army officer, the infant, Anthony, is abandoned at the entrance of an Italian convent by the outraged nobleman after he kills his wife's lover in a duel. The mother died at Anthony's birth.

At the age of 10, the child is apprenticed to an Italian business house owned by his own grandfather, though the relationship is unknown. The old man had been told by his Spanish son-in-law that infant, as well as mother, died in childbirth.

It is not long until grandfather discovers the boy's identity, through a Madonna statuette which had been his daughter's, but for the sake of propriety he does not confide in Anthony. The latter grows up in the firm, falls in love with a girl of humble parentage and weds her.

Cast Is Capable.

On the day of the marriage he receives orders to sail for Havana to collect a debt. His bride of only a few hours joins an opera troupe. The grandfather's proud old firm, caught in a depression resulting from the Napoleonic wars, shuts its doors.

In Cuba Anthony learns that the company indebted to his employer has moved to Africa to deal in slaves. He follows, determined to perform his mission. He becomes a slave trader himself, enmeshed by the wiles of a half-caste girl, until a dying priest makes him promise to return to Italy.

Back home our hero finds his employer (grandfather) dead. He also finds his wife, now a mistress to Napoelon, and a son. The gallant wife and mother turns custody of the boy over to Anthony and they ship for the New World.

Miss de Havilland, as the wife of Anthony; Claude Rains, as the vindictive Don Luis; Anita Louise, in the role of Anthony's mother; Edmund Gwenn, cast as the grandfather—all are capable in this attenuated attraction. Donald Woods, Gale Sondergaard, Billy Mauch, Luis Alberni, Henry O'Neill and all the others in the large cast also deserve credit. So does Fredric March, though its hardly probable he will be remembered for his Anthony Adverse.

RKO-Keith's

"SWING TIME." RKO-Radio picturization of an original story by Erwin Gelsen and Howard Lindsay, adapted to the screen by Allen Scott, co-starring Fred Astaire and Ginger Rogers, with Victor Moore, Eric Blore, Georges Metaxa, Helen Broderick and dancing ensemble. Music by Jerome Kern. Directed by George Stevens. Second week.

Although its "Mr. Bojangles of Harlem" number stands out as the most fetching dance routine ever presented in motion pictures, "Swing Time" is not another "Top Hat."

Fred Astaire and Ginger Rogers perhaps never pooled their hoofing gifts to better advantage than they do in the current feature at RKO-Keith's, which entered its second week yesterday, yet "Swing Time" can hardly be considered the peak of the cycle of dancing musicals which the couple have made.

Perhaps the fault lies partly in Jerome Kern's score which, though tuneful, suffers by comparison with the consistently good songs of "Top Hat" and its immediate successor, "Follow the Fleet." More reasonable is the possibility that a weak plot, if such it may be called, deserves most of the blame for "Swing Time's" seeming failure to come up to expectations.

Most plausible explanation, however, is that the agile Fred and beauteous Ginger have set such a high standard in their co-starring vehicles that we have been spoiled, always expecting their new picture to be better than the one that went before. So enough of this negative praise!

Plots and everything else may and should be relegated into insignificance when the couple go into their dances. They are as delightful as ever in every "Swing Time" routine that brings them together. And in that Bojangles number, Astaire flashes an ingenious barrage of taps that certainly must end all controversy as to the world's greatest and most versatile tap dancer.

Frozen faced Helen Broderick and that stage recruit, Victor Moore, make a hilarious comedy team, and Eric Blore, with his own brand of humor, is another whose place in the cast is indispensable.

"Swing Time" may not be another "Top Hat," but it is certainly most worthy of your time if you are in the market for the best dancing of its kind extant, adequately trimmed with pretty songs and brittle comedy.

To augment the feature, Manager Hardie Meakin yesterday brought in the latest issue of "March of Time," which deals with the Rev. Gerald Smith, Passamaquoddy and milk purification. G. G. G.

Columbia

"A SON COMES HOME." Paramount picturization of a story by Harry Hervey, with screen play by Sylvia Thalberg; featuring Mary Boland, Julie Haydon, Donald Woods and Anthony Nace. Directed by A. E. Dupont. Reviewed Friday afternoon by W. A. Whitney.

Stories penned about the idea of the indestructibility of faith and affection of the mater familias are, by the very nature of things, very apt to be saccharinely sentimental, and not infrequently tear-jerking.

While "A Son Comes Home," offering an infrequently told variation of the well-known theme, is keyed to play upon the emotions, it successfully avoids pitfalls which have trapped earlier ventures along the same path. It is sentimental, but thanks to the ungushing brand of histrionics displayed by Mary Boland the picture becomes a reasonably convincing drama of maternal affection.

It seems that Mary Grady's recalcitrant, if not actually delinquent, son had run away from home and had never been heard of since, but through the years she had always hoped for his return. Denny, embroiled in a murder, seeks Mary's largesse, posing as her son; she recognizes the fraud but carries the illusion to the end when it is ultimately revealed that the murderer is her own son, who is killed in endeavoring to escape capture.

An amorous thread, involving Denny and Jo, another of Mary's charges, courses the narrative, but it is the major situation of the son coming home that is the dominating aspect of the picture. As the proprietress of a San Franscisco Harbor cafe, Miss Boland essays a role very different from those she has in association with Charles Ruggles. Here she is forthright, without any of those effervescent qualities of earlier appearances, and reveals, through this generally hidden facet of her accomplishment, an actress of even greater histrionic stature.

Miss Boland is commendably supported by Donald Woods, as the befriended boy; Anthony Nace, as the real son, and Julie Haydon, as the girl in question. The other members of the cast are just as competent as these.

"Straight as an Arrow" presents a fascinating study of archery, with Howard Hill, considered as America's foremost exponent of the ancient art, the central character not only in revealing handling of the weapon, but also the making of the instruments.

Spanky and Alfalfa, together with Grandma, are seen in "Second Childhood," one of the better Our Gang comedies, showing the rejuvenation of the grande dame by the kids. A release of the Metrotone News rounds out the program.

Metropolitan

"STATE FAIR." Twentieth Century-Fox re-issue of the Fox picturization of the novel by Phil Stong, with screen play by Paul Green and Sonya Levien; starring Will Rogers, supported by Janet Gaynor, Lew Ayres, Sally Eilers, Norman Foster, Louise Dresser, Frank Craven and Victor Jory. Directed by Henry King. Reviewed (revival) by W. A. Whitney.

It matters little at this time which of the many pictures in which he was starred is brought back—Will Rogers will be seen and thoroughly enjoyed. Indeed, one cannot append the usual "the late" to Mr. Rogers' name, for he is too vitally a part of this present generation of cinemagoers to be aught but here with us yet. His homely philosophy, his unassuming presence, his very human words and acts—all these have endeared him to the American public and have been engraved upon the imperishable tablets of memory.

Many have considered "State Fair" as his finest work, but in its current revival one is not concerned with Mr. Rogers' vicissitudes of entering Blue Boy (since called to his porcine fathers) in the state fair, of the romance between Janet Gaynor and Lew Ayres, or that of Sally Eilers and Norman Foster, or of the other narrative complications of the piece, rather is one desirous again of relaxing under those unpretentious, human elements of entertainment always associated with the productions of Mr. Rogers.

Thus, "State Fair" needs no review: Mr. Rogers and his public have long since done that far better than is possible or even desirable at this time. This, however, might be added (that these remarks may, at least, appear to be a "review"), "State Fair" is a picture which all can enjoy, and, like the thing of beauty which is a joy forever, have that pleasure the greater with another viewing. Of course, if one has been sufficiently unfortunate as not to have seen the picture, then by all means it should be added to the "must" list.

Although "State Fair" has itself all those elements of well-rounded entertainment, two short subjects—together with the usual combined releases of the Paramount and the Universal News reels—have been added. "Mad Money," the first of the Court of Human Relations series, reveals the consequences of unbridled spending as the result of holding a winning sweepstakes ticket. The series is based on a radio program, and this, the inaugural release, while sufficiently dramatic, leaves something to be desired in casting and acting. The other subject is "Lover's Paradise," a technicolor travelogue of Tahiti and its riot of color in sea, sky, and vegetation. The "Pagan Love Song" is nicely used as background music.

Palace

"THE GORGEOUS HUSSY." Metro-Goldwyn-Mayer picturization of the novel by Samuel Hopkins Adams, adapted to the screen by Ainsworth Morgan and Stephen Morehouse Avery, starring Joan Crawford, Robert Taylor and Lionel Barrymore, supported by Melvyn Douglas, Franchot Tone, Beulah Bondi, Sidney Toler and James Stewart. Directed by Clarence Brown. Reviewed third week, by Sally Stroud.

This story of a tavern keeper's daughter, Peggy O'Neale, her life and loves may be "fiction based upon historical fact," yet it retains enough fact to make it seem authentic.

Joan Crawford as Peggy may not be your own personal conception of the glamorous hoyden, but she carries the role with grace and distinction. The three men with whom her destiny was interwoven, a sailor (Robert Taylor), a Senator (Melvyn Douglas, as John Randolph), and a Cabinet member (Franchot Tone as John Eaton, Secretary of War), give excellent support in their varying roles.

Friend to Andy Jackson and his wife Rachael (Lionel Barrymore and Beulah Bondi), Peggy gave and received spiritual and physical support. When Jackson's wife wilted and died under a blast of malicious gossip, he "reared up in his sinful temper" when the same catastrophe threatened lovely young Peggy.

The chances are that you will longer remember Rachael smoking her clay pipe and uttering homely truths, and Andy wading in to do battle for a cherished cause, than any of the other bits which comprise the plot. Most exciting of these Jacksonian flurries is his routing the scandal mongers, some of whom were his cabinet members.

Senators Webster and Randolph have some amusing battles about States' rights, there is quite a bit of romancing, and Alison Skipworth tosses her head around as she serves as cheer leader for the gossip squad.

Concerning itself with two pickaninnies and a houn' dawg, the Harmon-Ising cartoon offered as chief short subject is one of the most technically perfect yet screened. A Pete Smith specialty and lengthy newsreel complete the visual bill of fare.

Film Table

Earle—"Anthony Adverse," at 11:40 a. m., 2:10, 4:30, 7:05 and 9:35 p. m.

Loew's Capitol—"Last of the Mohicans," at 10:45 a. m., 1:30, 4:15, 7:05 and 9:50 p. m. Stage shows at 12:40, 3:25, 6:10 and 9 p. m.

RKO-Keith's—"Swing Time," at 11:54 a. m., 2:18, 4:42, 7:06 and 9:30 p. m.

Belasco—"Give Us This Night," at 12:17, 2:17, 4:17, 6:17, 8:17 and 10:17 p. m.

Metropolitan—"State Fair," at 11 a. m., 1:05, 3:15, 5:20, 7:30 and 9:35 p. m.

Columbia—"A Son Comes Home," at 12:10, 2:05, 4, 5:55, 7:50 and 9:45 p. m.

Palace—"The Gorgeous Hussy," at 11:55 a. m., 2:20, 4:40, 7:05 and 9:30 p. m.

Tivoli—"Secret Agent," at 2, 4:05, 6:15, 8:05 and 9:55 p. m.

Ambassador—"Anthony Adverse," at 1, 3:50, 6:40 and 9:10 p. m.

Little Theater—"Broadway Bill," at 11:17 a. m., 1:22, 3:27, 5:32, 7:37 and 9:42 p. m.

Run Away 7 Times.

Paterson, N. J., Sept. 11 (U.P.).—The Seelig children, Clark, 9, and Curtis, 7, were separated for the first time today—on their seventh runaway in three weeks. Police grabbed Curtis under the bushes in a friend's backyard. But Clark, at last reports, was still running.

Vital Statistics

Births.

Gilbert and Edna Herbert, boy.
Pomeroy and Audrey Clark, boy.
William and Elizabeth Scatchard, jr., boy.
Francis and Lillian Davinson, girl.
Kenneth and Anna Livingstone, girl.
Henry and Isabelle Cichnor, girl.
Carl and Grace Goldblatt, girl.
Joseph and Jeanette Wilson, boy.
John and Virginia Blatcher, boy.
Joseph and Margaret Rafferty, boy.
Henry and Mary Bosmans, boy.
Luther and Lena Briggs, girl.
Glynn and Eula Griffith, girl.
Anael and Angela Luxford, girl.
Hubert and Bara Hutchins, girl.
Fred and Frances Walthall, girl.
Lee and Marjorie Utz, boy.
Walter and Opal Willett, boy.
Edgar and Jean Bowen, boy.
Hunter and Grace Eyre, girl.
Noah and Louise Hawthorne, girl.
Ralph and Lillian Creel, girl.
Walter and Dorothy Colvin, girl.
Wade and Anna Watlington, boy.
Howard and Emily Farrow, boy.
Corbin and Vera Crotts, boy.
Leonard and Dora Frye, girl.
William and Mary Ferry, girl.
William and Erma Hutley, girl.
Forrest and Ione Thompson, girl.
Paul and Mary Eichorn, girl.
Robert and Rebecca Clatterbuck, girl.
Delony and Bessie Fantroy, boy.
Charles and Viola Kelly, boy.
Matthew and Ida Banks, boy.
Rowland and Mary Carter, girl.
Elmer and Hattie Holmes, boy.
Isaac and Grace Humphries, boy.
Lindsay and Leila Robinson, boy.
Sidney and Anne Gordon, girl.

Licensed to Marry.

Edwin David Upton, 23, Dickerson, Md., and Marion Lee Donnelly, 22, 2928 P street northwest. The Rev. F. Bland Tucker.

Dale Frederick Snell, 27, 1575 Forty-fourth street northwest, and Jeannette Harriet Crabbe, 22, 227 Rosemary street, Chevy Chase, Md. The Rev. Edward O. Clark.

Roger William Prichard, 22, Takoma Park, Md., and Dorothy Geneva Dolan, 19, Silver Spring, Md. The Rev. Ralph D. Smith.

Elvin Leroy Campbell, jr., 21, Capitol Heights, Md., and Martha E. Parker, 22, Maryland Park, Md. The Rev. James R. Glenn.

Charles C. Sciven, 25, and Julia B. Butt, 20, both of Richmond, Va. Judge Robert E. Mattingly.

John M. Tucker, 26, 1332 I street northwest, and Mary R. Goshio, 30, Glassport, Pa. Judge Robert E. Mattingly.

James Carroll Byrnes, jr., 46, 3831 Livingston street northwest, and Janet Hoyts, 43, 2214 Massachusetts avenue northwest. The Rev. Oliver J. Hart.

John William Crim, 27, Baltimore, Md., and Catherine Shuffle, 23, 3649 Albemarle street northwest. The Rev. R. L. Gregory.

Gordon Forbes Dickson, 35, and Irene Clark, both of New York City. Judge Robert E. Mattingly.

Warren W. Hoster, 31, Philadelphia, Pa., and Theresa Christine Mahey, 28, Port Jefferson, N. Y. The Rev. H. M. Hennis.

Charles R. Moss, 32, and Stella M. Collier, 33, both of Richmond, Va. The Rev. J. C. Ball.

Kenneth Lohr West, 23, Suitland, Md., and Jean Hickernell, 23, 2205 Branch avenue southeast. The Rev. G. B. Faucett.

Lloyd Henry Volkart, Riceville, Iowa, and Mary Elizabeth Stark, 25, McKinley, Minn. The Rev. E. H. Roach.

Robert R. Rice, jr., 28, and Mary A. Chapman, 24, both of Atlanta, Ga. The Rev. J. R. Mills.

Nillo Nieminen, 21, 1015 N street northwest, and Helen Edith Saukko, 19, Baltimore, Md. The Rev. R. L. Gregory.

Foster R. Lawrence, 38, Weston, Fla., and Anita A. Young, 39, Baltimore, Md. The Rev. J. E. Briggs.

Luther W. Barrow, 25, Americus, Ga., and Helen Barbara Boyle, 24, Norfolk, Nebr. The Rev. Francis P. Harrity.

Wally Tucker, 27, Richmond, Va., and Joan Rhoades, 26, 1232 Tenth street northwest. The Rev. J. H. Dunham.

Almon W. Babbitt, 23, Phoenix, Ariz., and Mildred Hellene Gore, 19, Clovis, N. Mex. The Rev. H. M. Miller.

John Joseph Lynch, 24, 60 Bates street northwest, and Ella Marie McInerney, 21, 721 Third street northeast. The Rev. Edward Fuller.

Roy Lester Hurnbeak, 24, 58 Randolph place northwest, and Doris C. Horan, 20, 2005 Wisconsin avenue northwest. The Rev. Walter F. Cunningham.

Licenses issued at Rockville, Md.:

James L. Kakalstris, 47, Washington, and Nannie Cannon, 44, Ocala, Fla.

Carlin W. Embrey, 23, The Plains, Va., and Helen P. Woodward, 20, Washington.

Herbert S. Kempf, 32, Hartford, Conn., and Mabel Ann Neumann, 27, Washington.

Leroy Gunzelman, 23, Somerville, N. J., and Voda G. Gawlek, 21, Lowell, Mass.

Charles Herbert Overhall, 23, and Alethia Virginia Doran, 21, both of Washington.

Marriage licenses issued yesterday in Alexandria:

Edward B. Fletcher and Emily Fletcher, both of Washington.

William M. Saunders and Lula S. Davis, both of Alexandria.

Robert B. Scott, jr., and Myrtle Marie Outten, both of Baltimore.

Richard S. Collum and Edna L. Evans, both of Alexandria.

Deaths.

Josephine R. Carroll, 86, 644 E st. se.
Bernard M. Mudd, 86, 935 New York ave. nw.
Alfred Reynold, 83, United States Naval Hosp.
John Heavey, 81, United States Soldiers' Home Hosp.
Margaret Lumbach, 80, 220 H st. ne.
William C. Betts, 71, 2320 N. Cap. St.
Katie Hart, 69, 1244 Water st. sw.
Joseph M. Havener, 67, St. Elizabeths Hosp.
Harry Silverberg, 57, 3465 14th st. nw.
Fred A. Carter, 48, 2943 Benton st. nw.
Mabel Sellers, 38, Emergency Hosp.
Louis P McIntyre, 36, Casualty Hosp.
Milton Garges, 35, Emergency Hosp.
Mary L. Baden, 9 mos., Children's Hosp.
Charles Campbell, 70, Freedmen's Hosp.
Annie Brown, 67, 745 Irving st. nw.
Alberta Tolson, 65, 1066 6th st. sw.
Geneva Watts, 56, 229 C st. sw.
Wesley J. Farnell, 52, 24 Observatory Circle nw.
Richard Mack, 51, 1416 South Carolina ave. se.
Setti E. Brown, 50, 481 Cullinane Court sw.
John Harris, 39, Gallinger Hosp.

Briton, 5 Arabs Slain In 3-Hr. Palestine Fight

Jerusalem, Sept. 11 (Palcor Agency).—Sergt. Sweeny, of the Royal Regiment of North Lancashire, and five Arabs were killed today in a three-hour battle between troops and Arabs.

The casualty list for the last 24 hours was raised to eight with these new deaths.

Indian Thriller Making Friends At the Capitol

'Last of the Mohicans' Puts Cooper on Screen; Good Stage Bill.

"THE LAST OF THE MOHICANS." A Reliance production, distributed by United Artists, based on James Fenimore Cooper's classic novel, with screen play by Philip Dunne, and featuring Randolph Scott, Binnie Barnes, Henry Wilcoxon, Bruce Cabot and Heather Angel. Directed by George B. Seitz. Reviewed Friday afternoon by Mary Harris.

How'd you like to see the beginnings of a swell burning at the stake? Or some not too refined Indian torture? Or a spot of scalping?

Then the "Last of the Mohicans" now at the Capitol is just your dish. And if you want to toss in an excuse for seeing this roaring picture of turbulent Colonial days, just tell your friends that its historical value intrigues you, also that you want to see a picture that does justice to the late and very great James Fenimore Cooper. You will be right on all counts.

For sheer sweep of action, for adventure that keeps the audience google-eyed, for delineating with approximate truth one of the most exciting periods of American history—"The Last of the Mohicans" deserves gold stars, silver buttons and big birthday cake.

Laid in the period of the unbelievably savage French and Indian warfare of early Colonial days, "The Last of the Mohicans" sticks close enough to the Cooper book to satisfy the verities. It has all of the important characters—the noble Uncas and the Sagamore Chingachgook, the evil Magua and, of course, the incomparable Natty Leatherstocking, who is called simply Hawkeye.

Randy Scott is perfectly cast as Hawkeye. The coolness and certain hardness, which handicap him in some roles are positive assets in the part of Hawkeye.

Robert Barrat and Phillip Reed as Uncas and Chingachgook, last of the great Mohican tribe, add mightily to the picture. Another fine bit of casting is in the choice of Henry Wilcoxon as the stiff-backed British major. Bruce Cabot makes a Magua quite properly devilish.

Binnie Barnes and the spirituelle Heather Angel fit in delightfully as Col. Munro's lovely daughters although the small boy who sat next to this critic persisted in grunting with disdain every time that Hawkeye went a bit sweet on Binnie Barnes. But small boys are like that. They can't bear a minute out from the Injuns and sharp-shooting and war whoops.

Above all "The Last of the Mohicans" is a triumph in casting and timing. It is one picture in which you will not be able to find a lax moment or a draggy sequence.

As for the top bits of action, there is the massacre at Fort William Henry (which really occurred), the torture of Hawkeye by squaws as a prelude to his burning (also historically correct), the chase of the war canoes and the leap of Heather Angel from the cliff rather than fall into the clutches of the evil Magua.

Phil Lampkin has fixed up a special overture for the "Last of the Mohicans. It's a good overture, too, but a bit on the pure melody side. We think there should have been a few war-whoops and that the suave Fox drummer lad should have been worked to death this week in honor of the Indians.

Hal Sherman is that rarest of birds—a really original dancer and comedian. Also, he's such a good guy that he will let the audience tell him what to dance—and then surprises them almost out of their boots. His fan dance makes a few folks blush—through their giggles, and his "La Cucharacha" and tango are,—hah, stupendous is the word.

Carl Emmy's diamond-collared foxterriers grab not a dog's share, but a lion's share of applause, and deserve it.

Janette Hackett and the Elida Dancers contribute some rather charming spectacles, the last "Ballet in Blue" and Miss Hackett's dance with a marionette partner being especially satisfying.

Dolly Kay, besides having a great sense of harmony and a frank ingratiating way with her, knows how to put songs over with power. We wish she'd let herself go with one big straight song amid all those clever and complicated effects.

Washingtonian Named To Phi Sigma Chi Post

Albert Meulhaus, of Washington, was elected historian of Phi Sigma Chi, national fraternity, at its thirty-fourth annual convention in New York City Wednesday. Meulhaus is a member of Chi Delta Chapter, Lefebre Goulding, of Abilene, Tex., was elected president.

Among the alumni at the banquet which closed the convention were William Gaxton, noted actor, Stanley Hack, of the Chicago Cubs, and Paul Douglas, of the Columbia Broadcasting Co.

Transfers

Navy orders yesterday included:

Navy orders yesterday included:

LIEUTENANT COMMANDER.

Clifton E. Denny, detached Navy Department, continue treatment Naval Hospital, Washington, D. C., on discharge treatment to home relieved of all active duty.

LIEUTENANT.

Theodore H. Kobey, detached U. S. S. Tarbell, to U. S. S. Panning.

ENSIGNS.

James D. Babb, detached U. S. S. Barry, to U. S. S. Leary.

Earl W. Logsdon, detached U. S. S. Oklahoma, to Asiatic station.

Medical Corps.

LIEUTENANT.

William E. Walsh, detached Fourth Naval District, to University of Pennsylvania.

Dental Corps.

LIEUTENANT (J. G.).

Victor A. LeClair, detached U. S. S. Milwaukee, to Norfolk.

Supply Corps.

LIEUTENANT COMMANDERS.

Russell D. Calkins, detached Anacostia, D. C., continue treatment Naval Hospital, Washington, D. C.

James H. Stevens, detached Anacostia, D. C., to Bureau of Supplies and Accounts, Washington, D. C.; orders of August 3 revoked.

LIEUTENANT.

Henry H. Karp, on discharge treatment Naval Hospital, Washington, D. C., to Navy Yard, Washington, D. C.

Army orders yesterday included:

CAPTAIN

Charles L. Gorman, QMC., Langley Field, Va., to Hawaii.

Arnold R. Line, detached Bureau of Supplies and Accounts, Washington, D. C., to Anacostia, D. C.

Deaths.

REAR ADMIRAL.

Charles Sumner Williams, retired, died September 4.

LIEUTENANT COMMANDER.

William Emanuel O'Connor, retired, died September 3, Naval Hospital, Brooklyn, N. Y.

LIEUTENANT (J. G.).

Louis Hathaway Albiston, died September 4, at Naval Hospital, Canacao, P. I.

Wirephoto: Movie Stars to Wed

Copyright by the Associated Press.

Dick Powell, singing star, and Joan Blondell shown at the marriage license bureau at Los Angeles yesterday as they filed notice of intention to wed. They gave no definite date for the nuptials.

The Red Pavilion

—By Pauline Stiles—

SYNOPSIS.

Shortly after the World War Roger Mallard, handsome young Englishman, is embittered by the loss of hearing in one ear from a war injury. Mal has been raised by his godfather, William Grimwold, an actor. Grimmy persuades Mal to attend a New Year's Eve party where he meets lovely young Pamella Wyeth, though he forgets her on meeting Zelda Manners. A month later Mal married Zelda. After two years the marriage ends disastrously. In a rage at his failure to make a living on the stage, Zelda flings a mirror at Mal and unknowingly destroys the hearing in his other ear. Fourteen years later, under Grimmy's tutelage, Mal has become a great success in pictures, hiding his affliction from his public. Zelda has refused him a divorce. Pamella Wyeth has a home in Pasadena. David Barkley, son of an old friend, boards with her. At the premiere of Mal's latest film David meets Ellen Greer and invites her to a New Year's Eve party at the hotel where Mallard lives, and asks Pamella along as chaperon. Mal is mourning the sudden death of Grimmy. He writes a letter of resignation to his producer. David, as a joke on Ellen, has a boy page her with a message that Roger Mallard wants to meet her. Mal, skilful at lip reading, is sitting at the next table. Attracted by Pamella, Mal introduces himself and asks to join their party. Jealous at Ellen's interest in Mal, David takes her off, deserting Pamella. Mal persuades Pamella to let him take her home.

CHAPTER XII.

Peaceful Silence.

While Pamella busied herself lighting candles in the nine-branched candelabra which were placed in the great windows overlooking the garden and the light-spattered valley below, Mal roamed about the room like a pleased boy.

"Charming! Charming!"

"You do like my white elephant, then?"

She could see his quick eyes taking in the room's delightful appointments. Pam looked it over, too, but a bit on the pure melody side. We think there should have been a few war-whoops and that the suave Fox drummer lad should have been worked to death this week in honor of the Indians.

Hal Sherman is that rarest of birds—a really original dancer and comedian. Also, he's such a good guy that he will let the audience tell him what to dance—and then surprises them almost out of their boots. His fan dance makes a few folks blush—through their giggles, and his "La Cucharacha" and tango are,—hah, stupendous is the word.

Carl Emmy's diamond-collared foxterriers grab not a dog's share, but a lion's share of applause, and deserve it.

Janette Hackett and the Elida Dancers contribute some rather charming spectacles, the last "Ballet in Blue" and Miss Hackett's dance with a marionette partner being especially satisfying.

Dolly Kay, besides having a great sense of harmony and a frank ingratiating way with her, knows how to put songs over with power. We wish she'd let herself go with one big straight song amid all those clever and complicated effects.

having opened up her heart, and the thought she caught a glint of tears in Roger Mallard's eyes, but concluded she's been mistaken when he asked abruptly: "Did you face it?"

"Yes, I tried to. I stopped fancying I heard things I didn't. I stopped poking around in it here and there, half expecting to find horrors. And the stillness of my house doesn't bother me any more, now. I've grown to love it."

She was surprised to find his eyes flooding her face with a look of such depth and intensity it seemed to pierce straight through to her innermost self. Pamella didn't know which stirred her most, the unfathomable look in his eyes fixed so broodingly upon her or the shattered look in his face. She saw for the first time that it was shockingly tired. No vestige was left in it of fun and gaity of the evening.

Then she decided that the events of this amazing evening had intoxicated her imagination and colored her thought of things too melodramatically. After all, the talk he led her into was quiet and sane enough. He seemed immensely interested in her and her background and the prosaic round of her daily pursuits.

"And you've never married?"

"Are you going to worry about that like every one else?"

"Yes, until you tell me."

Triumphs Avoided.

"In a way too long to tell. . . . And Ruben, my old black butler, would say, 'You oughtn't to be here alone. Somebody oughta be takin' care of you. Besides, it's life, Miss Pam. It's life, and you oughta have it.'"

Pamella was never given to talk about herself, yet afterward she realized that she had glibly poured forth a lot that was all too revealing. The man was uncanny. It seemed to her that his thought jumped to meet hers and caught her meaning before it was spoken. He even got her to dipping down into some of her most secret longings. And as for her fears, she strung them on a string, one after another, and positively dangled them before his face. What had possessed her? What could this man be thinking?

He told her.

"You are not only a very understanding young woman, Miss Wyeth, but a brave one."

"Please forgive me. I've done all the talking. Now it's your turn. Is your life just made up of one triumph after another, Mr. Mallard?"

He laughed at this, and for the first time she didn't like it.

"Triumphs! I'll say this much, you're the first woman I've ever met to whom I'd like to tell the truth about them. But don't let's talk about it," he broke off. "Just be quiet. Let me be quiet. Let me look at you."

Pamella had no wish to be looked at in the microscopic way he was doing it. It made her wonder a little too uneasily how he saw her.

"You are lovely—fundamentally lovely—through and through."

She was ashamed at the gush of delight that left her quivering as she heard him say this. And to cover up her delight, which she didn't care to have him notice, she advised him anxiously, though not inhospitably, to phone for his car.

"Are you getting tired of me?"

"O, no!"

"Then, there's no hurry. Besides, when I leave you I think I'd rather walk down your hills in the darkness."

"But it's miles down. And the trolley stops running."

"I'll take a taxi. . . . Don't send me away just yet!"

(Continued tomorrow.)

Copyright, 1936, by Pauline Stiles.

AMUSEMENTS

EARLE
SIX SHOWS TODAY
See Features at 9:15 - 11:40 - 2:10 - 4:35 - 7:05 - 9:35
DOORS OPEN 9 A.M.
A Warner Bros. Production
ANTHONY ADVERSE
by Hervey Allen with
FREDRIC MARCH

Warner Bros.
AMBASSADOR
16th and Columbia Rd. N. W.
TODAY
And Up to & Including, Thurs., Sept. 17
Warner Bros.
ANTHONY ADVERSE
MATINEE DAILY—DOORS OPEN 1:15 P.M.
All Seats 35c—Children 15c
NIGHTS AND SUNDAY MATINEES
Orch. 55c (Tax Included)
Bal. 40c - Children (all) 20c

Warner Bros.
METROPOLITAN
NOW SHOWING BROUGHT BACK AGAIN
WILL ROGERS
In 20th Century-Fox Picture
"State Fair"
WITH JANET GAYNOR—NORMAN FOSTER
MAT. 25c EVE. 35c & 55c

Loew's CAPITOL Cool
NOW
"LAST OF THE MOHICANS"
With
BINNIE BARNES
RANDOLPH SCOTT
Stage
HAL SHERMAN
Others
Friday, 9th Anniversary
Fredric March in
"ROAD TO GLORY"

Loew's PALACE Cool
NOW—THIRD WEEK
Joan CRAWFORD • Robert TAYLOR
IN
"The Gorgeous Hussy"
With Lionel Barrymore

Loew's COLUMBIA
NOW
"A Son Comes Home"
With Mary Boland
25c to 3:30 P. M.
35c-40c Nights

BELASCO NOW

Jan KIEPURA and Gladys SWARTHOUT
in Give Us This Night
with PHILIP MERIVALE • BENNY BAKER
Smoking in Loges • 25¢ TILL 1 P.M.

RKO KEITH'S 15th at G
NOW! A WASHINGTON INSTITUTION
2ND WEEK DOORS OPEN 10:45 A.M.
FRED ASTAIRE & GINGER ROGERS
in
"SWING TIME"
JEROME KERN MUSIC
AND NEW added attraction
"The MARCH of TIME"
COMING WILLIAM POWELL & CAROLE LOMBARD in "MY MAN GODFREY"
★ 35¢ UNTIL 1 P. M.

GAYETY BURLESK
Starting This Sunday Matinee
ANN CORIO
AND HER OWN SHOW
With BEE KELLER and MANNY KING

TODAY'S Neighborhood MOVIES

ASHLEY 903 Tth St. S.W. Phone 7576
Pay Wray in "Roaming Lady."
Charles Starrett in "Stampede."

(NEW) CIRCLE 2105 Pa. Ave. Phone West 0262
Jane Withers, Ralph Morgan in "LITTLE MISS NOBODY."
News—Comedy.

DUMBARTON 1343 Wisconsin Ave.
Charles Starrett in "MYSTERIOUS AVENGER."
Comedy—Shows 3-5-7-9.

FAIRLAWN ANACOSTIA, D. C.
William Boyd in "THREE ON THE TRAIL."
Comedy—Cartoon.
Matinee Only—Final Chapter.
Buster Crabbe in "Flash Gordon."

NEW M STREET 3227 M St. N.W.
Preston Foster in "Muss 'Em Up."
Ken Maynard in "Heroes of the Range."

SECO 8344 Ga. Ave., Silver Spring, Md.
Matinee 1 P. M.
Richard Dix, Margaret Callahan in "SPECIAL INVESTIGATOR."
Ken Maynard in "The Trail Drive."
Chap. 6, "Adventures of Frank Merriwell."

STATE-BETHESDA 6970 Wisc. Ave. Bethesda, Md.
Two Features—Johnny Downs in "THE FIRST BABY."
Also, Buster Crabbe in "DRIFT FENCE."

STATE Falls Church, Va.
Robert Montgomery in "PICADILLY JIM."

TAKOMA 4th and Butternut Sts. No Parking Troubles
Continuous From 1 P. M.
Virginia Weidler in "Girl of the Ozarks."
Eddie Quillan in "Gentleman From Louisiana."

HIPPODROME E. Near 9th Today, Tomorrow
Shirley Temple in "Littlest Rebel."

CAMEO 933 Rainier, Md. GE. 2246
Double Feature.
Buck Jones, "Cowboy and the Kid."
Walter Abel, "We Went to College."

ARCADE HYATTSVILLE, MD.
Double Feature.
James Stewart in "Speed."
Charles Ruggles in "Early to Bed."

RICHMOND ALEXANDRIA, VA.
Today
W. C. Fields—"Tommy."

Directions of Sidney Lust

AMUSEMENTS

2ND WEEK STARTS SUNDAY
SEATS NOW SELLING

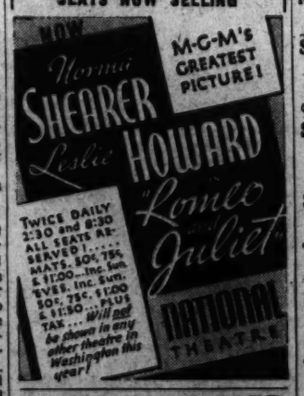
Norma Shearer
Leslie Howard
M-G-M'S GREATEST PICTURE!
"Romeo and Juliet"
TWICE DAILY 2:30 and 8:30
ALL SEATS RESERVED!
MATS. 50c, 75c & $1.00—Inc. Tax
EVES. Inc. Sun. 50c, 75c, $1.00 & $1.50 PLUS TAX
National Theatre

LITTLE THEATER 9th, STARVE'P
WE BRING BACK THE BIG ONES
A FRANK CAPRA PRODUCTION
MYRNA LOY and WARNER BAXTER
"BROADWAY BILL"

R. R. Coker, Lois Walters Are Engaged

Daughter of Member of Little Cabinet to Wed Oct. 24.

Sister to Be Her Only Attendant; Scene to Be Chosen Later.

By Marylyn Reeve.

The Assistant Secretary of the Interior and Mrs. Theodore A. Walters today announce the engagement of their daughter, Miss Lois Walters, to Mr. Robert R. Coker, of Hartsville, S. C. This is rather an inter-cabinet romance, for Mr. Coker's stepmother, Mrs. David R. Coker, is the former Miss Margaret May Roper, daughter of the Secretary of Commerce and Mrs. Daniel C. Roper.

Last year when Miss Marjorie Talman's engagement was announced to Senor Don Mario Rodriguez, then First Secretary of the Chilean Embassy, there followed in bewildering succession other romances of the Diplomatic Corps. Hardly a week passed that did not bring out the betrothal of a daughter of one of the envoys or one of the young diplomats. Now the spotlight is being turned on the Little Cabinet and one wonders if there will now follow an avalanche of romances in the official set.

Mr. and Mrs. Coker have been frequent visitors here at the home of Mrs. Coker's parents, Secretary and Mrs. Roper. Miss Walters, a close friend of Mrs. Frank Bohn, the former Miss Grace Roper, wife of Dr. Frank Bohn, and sister of Mrs. Coker, became acquainted with them when she accompanied Dr. and Mrs. Bohn to informal parties given in their honor at the Roper home. It was not until last spring, however, at a dinner given by the Bohn's in their apartment, that the prospective bridegroom and Miss Walters met.

The wedding will take place October 24, but no decision has been made as to where the ceremony will be performed or by whom. Miss Ione Walters will be her sister's only attendant. Mr. Coker will arrive today to spend the week-end with the Walters.

After the wedding the young couple will reside in Hartsville, where the Coker family has been prominent since before the Revolutionary War.

Miss Walters is a graduate of the University of Idaho and received her M. A. degree from the University of California. She is a member of Delta Gamma Sorority and of the D. A. R. For the past three years she has been head of the history department of Arlington Hall Junior College for Girls.

Mr. Coker is a graduate of the Webb School in Tennessee, and of the University of South Carolina.

Miss Sullivan Becomes Bride

Is Married to Mr. English in Caldwell Hall Chapel at Catholic U.

Caldwell Hall Chapel of Catholic University was the scene of the wedding at 10 a. m. yesterday of Miss Rosemary Sullivan, daughter of Mrs. Thomas A. Sullivan, to Mr. Joseph Francis English, son of Mr. and Mrs. P. J. English, of Scranton, Pa. The Rev. Frank P. Cassidy performed the ceremony, which was followed by a reception for members of the family and close friends at the bride's home.

The latter had as her only attendant her sister, Mrs. Clifton Aires, who wore a brown velour dress and matching hat and carried yellow chrysanthemums. Dr. Thomas J. English, of Philadelphia, was his brother's best man.

The bride, who was given in marriage by her mother, wore a gown of opalescent satin and carried a bouquet of talisman roses, lilies of the valley and orchids.

After a wedding trip to Havana and Nassau, Mr. and Mrs. English will reside in Scranton.

Rep. Caroline O'Day Honored by Mrs. Backer

Representative Caroline O'Day, of New York, and Miss Marion Dickerman, close friend of Mrs. Roosevelt, were guests of honor at a luncheon given yesterday by Mrs. George Backer, of Oyster Bay, Long Island, following a regional conference of Democratic women of Nassau and Suffolk Counties. Mrs. O'Day and Miss Dickerman spoke at a reception which followed the luncheon.

Marie Louise Howser Engaged to Mr. Davis

Mr. and Mrs. Harry Rutledge Howser have announced the engagement of their daughter, Miss Marie Louise Howser, to Mr. Harry Porter Davis, son of the late Mr. and Mrs. David Melling Davis.

The wedding will take place early in the winter.

On Wedding Trip.

Mr. and Mrs. Cyril R. Kines, who were married last Tuesday, are on a honeymoon through the New England States, and will live at 915 Shepherd street upon their return to Washington.

Mrs. Kines, the former Miss Hazel Bence Spitzer, is the daughter of Mr. and Mrs. S. F. Spitzer. Her wedding took place at the Wallace Memorial United Presbyterian Church, the Rev. C. E. Hawthorne officiating.

Taylors to Come.

Mr. and Mrs. Francis Taylor (the latter was Miss Nona McAdoo, daughter of Senator McAdoo) will spend part of the season in Washington. They have been in Europe. They will go first to Newport, where Miss Fernanda de Mohrenschildt, Mrs. Taylor's daughter by her first marriage, is at their summer home.

Bride-to-Be and New Arrivals in Capital

Underwood & Underwood.

(Left) Miss Lois Walters, whose engagement to Mr. Robert R. Coker, of Hartsville, S. C., has been announced by her parents, the Assistant Secretary of the Interior and Mrs. Theodore A. Walters. Mr. Coker's stepmother is the daughter of the Secretary of Commerce and Mrs. Daniel C. Roper. (Below) The newly appointed Minister of Bolivia and Senora de Guachalla, who arrived in Washington yesterday and are staying at the Mayflower. The Minister's father, the late Fernando Guachalla, held the same post here 34 years ago, and later was President of Bolivia.

Spanish Chancery Parties End As Attaches Resign, Go Home

Gay Functions, Eagerly Anticipated by Capital Debutantes and Dowagers in Past Years, Stilled as Revolution Flares.

By Dudley Harmon.

It looks as though the pleasant supper parties in the bachelor apartments of the Spanish chancery, which used to be the delight of debutantes and dowagers, have, like so many other good things, come to a definite end. Gone from Washington are the three popular attaches of the Embassy who used to live there—the first secretary, Senor Don Luis Olivares, and the two second secretaries, Senor Don Ramon, Padilla and Senor Don Jose Gregario.

Senor Olivares has packed the shelf of silver trophies he won in golf and tennis and is now in New York, whence, it is reported, he will sail next week for Spain. Senor Gregario, the first to resign, is also in New York, and Senor Padilla is now "somewhere in Spain" as a member of the signal corps of the rebel army.

The dinners they gave at the chancery used to consist mainly of Spanish dishes, the piece de resistance of which was often a huge bowl of Spanish rice covered with a piquant tomato sauce. The wines were from the estates of Olivares' family, who are to wine making in Spain what the Polignacs are to the champagne industry of France.

Seldom were there more than six or eight guests present, and afterwards they danced, to Spanish tangos and rhumbas or dressed up in costumes and acted in skits written by their friends.

The Counselor and Senora de Yrujo, and the Agricultural Attache and Senora de Echegaray were often among the guests at these informal parties. No word has been received from them since the revolution broke out. The Echegarays were on the boat bound for Europe when it first began, but since they had planned to go from Paris to Lithuania, to visit the family of Senora de Echegaray, it is thought that they are safe. The Counselor and Senora de Yrujo have been in Spain since early last spring, when they left for what was to have been a six months' vacation.

The only member of the embassy staff who has not resigned is the commercial attache, Senor Don Juan Terrasa, who is at present receiving only half pay from the government, but considers himself lucky to be remembered at all in the confusion. Senor Terrasa, who looks remarkably like Kepi Schell, Secretary of the Hungarian Legation, is living at the Shoreham.

Takoma Church Scene of Gala Wedding Rites

Miss Margaret Hutchinson Becomes Bride of Robert Graves.

The wedding of Miss Margaret Carol Hutchinson, daughter of Mr. and Mrs. Anthony Hutchinson, jr., of Takoma Park, to Mr. Robert Graves, son of Mr. and Mrs. Roy Ralph Graves, of Kensington, Md., took place yesterday afternoon at the Takoma Park Presbyterian Church. The Rev. R. Paul Schearrer, pastor, performed the ceremony.

The altar was banked with palms and vari-colored gladioli. The bride wore a redingote of lace over satin, fashioned with a row of tiny buttons down the front, long sleeves and a high collar. Her veil of tulle was held in place at the back of her head with a spray of orange blossoms and she carried a shower bouquet of bride roses, gardenias and lilies of the valley.

Miss Hestor Rayner, of Washington, who was the maid of honor, wore a torquoise blue evening gown of satin with a net coat of the same shade and a crownless, brimmed hat of net. She carried Johanna Hill roses.

The bridesmaids were Miss Marie Graves, of Kensington, sister of the bridegroom; Miss Eloise Dahn, of Washington; Miss Mary Bietler, of Baltimore, and Miss Virginia Hutchinson, sister of the bride. They were costumed alike in pastel green gowns of the same style as that of the maid of honor, and carried talisman roses.

Mr. John Wurtz served as best man and the ushers were Mr. Edwin B. Morris, jr., Mr. Robert Davidson, Mr. John Bourke and Mr. Henry Waller, all of Washington.

Among the out-of-town guests were Mr. and Mrs. Ward S. Pringle, of Chicago; Miss Eva F. Smith, Mr. Charles Berry, of New York; Mr. Frank Craw, of Philadelphia, and Miss Winifred Goodman, of Newport News.

After a wedding trip, the couple will make their home at 2221 Fortieth place, where they will be at home after September 23.

Mrs. Graves attended the University of Maryland, of which Mr. Graves is a graduate. He also attended Washington and Lee and is a member of Beta Theta Phi.

October 17 Picked As Wedding Date By Alicia Tumulty

Miss Alicia Anne Tumulty, daughter of Mr. and Mrs. Joseph Tumulty, has chosen October 17 as the date of her wedding to Mr. John Donnelly, son of Mrs. Edward C. Donnelly, of Boston, Mass.

The ceremony, which will be one of the outstanding social events of the fall season, will take place in St. Matthew's Church. It will be followed by a large reception. Miss Tumulty has not yet selected the members of her bridal party.

Mr. Tumulty was secretary to President Wilson. With his family, he is now at their summer home at Spring Lake, N. J.

Son Is Born.

Mr. and Mrs. Herbert R. Stratford are receiving congratulations on the birth of a son yesterday at Garfield Hospital. Mrs. Stratford, before her marriage last year, was Miss Margo Wyeth, daughter of Mr. and Mrs. Nathan C. Wyeth, of Washington.

Italian Visitors Given Luncheon

Comdr. Cugia Entertains for Nation's Delegates to Power Rally.

The Naval Attache of the Italian Embassy, Commander Umberto Cugia, Marquis of Sant'Orsola, entertained at luncheon in the Mayflower yesterday in honor of Prof. Giancarlo Vallauri, head of the Italian delegation to the Third World Power Conference and vice president of the Italian Royal Academy, of which Senator Guglielmo Marconi is president.

Prof. Vallauri, a former officer in the Royal Italian navy, is known internationally for his work in radio.

Guests at the luncheon included the Charge d'Affaires of the Italian Embassy, Marchese Alberto Rossi Longhi; the Chief of Naval Operations, Admiral William H. Standley; Rear Admiral Alfred W. Johnson, of the General Board; Rear Admiral Robert Witthoeft-Emden, dean of naval attaches in Washington; Capt. William D. Puleston, director of Naval Intelligence; Capt. Stanford C. Hooper, Office of Naval Operations, and Count Guerino Roberti, of the Italian Embassy staff.

The Charge d'Affaires of the Legation of Hungary, Mr. Anthony de Balasy, entertained at dinner last evening in the Mayflower in honor of members of the Hungarian delegation attending the conference.

Dwight Davises in N. Y.

Mr. and Mrs. Dwight Davis have left their Southampton estate and are at the Ritz Hotel in New York.

NOTES OF SOCIETY

Rear Admiral and Mrs. Mark L. Bristol are guests of Commander and Mrs. Paulus P. Powell and Mrs. Powell at their home in Newport, R. I.

The former Surgeon General of the Army and Mrs. Merritt Ireland have as their guests Col. and Mrs. C. C. Whitcomb, of St. Petersburg, Fla.

Maj. Gen. Amos G. Fries, United States Army, retired, has gone to New York. He will return to his home on Woodley road on Monday.

The newly appointed Counselor of the German Embassy, Dr. Hans Thomsen, arrived in New York yesterday from Europe and is expected to come to Washington today. He was formerly a member of Hitler's group of councilors.

The Attache of the Swiss Legation and Mme. Schlatter have as their guest Miss Adelaide Rabino, of London, England. She was a guest at the Cuban Embassy for some time before going to Alexandria to visit M. and Mme. Schlatter. The latter is the daughter of Senor Dr. Guillerno Patterson, Cuban Ambassador.

Freemans Return From Maine Retreat.

The Right Rev. James E. Freeman, Bishop of Washington, and Mrs. Freeman have returned to their home in the Washington Cathedral Close from their summer home at Sorrento, Me.

Mrs. Frank Letts, of Washington is at the Hotel New Weston in New York.

Mrs. John H. Dwight and her daughter, Miss Mary Dwight, of Washington, are at the St. Regis Hotel in New York.

Commander H. D. McHenry, U. S. N., and Mrs. McHenry, who returned recently from a vacation in the New England States, now have guests of Commander George W. Kenyon, U. S. N., and Mrs. Kenyon. Commander McHenry has been assigned to duty at the Naval Operating aBse, Hampton Roads.

Mrs. Robert Franklin Gates, who has been in the Virgin Islands with her husband since early summer, will return to Washington Monday. Mr. Gates will return in December.

Commander and Mrs. H. J. Nelson have arrived from Long Beach, Calif., by motor, and have taken the home of Mrs. S. H. MacArthur, at 6119 Brookville road, Chevy Chase, Md. Commander Nelson has been assigned to duty with the Hydrographic Office of the Navy Department. Mrs. MacArthur is in Cincinnati until December, when she will go to Florida for the remainder of the winter.

Volkmans to Visit In Atlantic City.

Rabbi and Mrs. Aaron Volkman will leave for Atlantic City on Wednesday, where they will spend several days. While in Atlantic City they will be guests at the Hotel New Yorker.

Rabbi Volkman will return to the city on October 1, to take up his duties as leader of the newly organized congregation, Beth El, located at Seventh and Jefferson streets, which is in process of construction.

Mr. Francis Currie, of Washington, is on a business trip to the West Coast. While in San Francisco recently, he stopped at the St. Francis Hotel.

Miss Julia Preston, daughter of one of the special assistants to the Attorney General, Mr. Randolph Preston, plans to leave Washington next week for Winston-Salem, N. C., where she attends Salem College.

Mrs. Victor Strassburger, of Norfolk, Va., is the guest of Mr. and Mrs. Robert Meyer, at the Broadmoor.

Millers Return After Summer in Bluemont.

Maj. and Mrs. Jesse I. Miller and their young daughter and son, Jane and Jimmy, have returned from Bluemont, where they passed the season at their summer home.

Mr. and Mrs. W. D. Edmonds, of Washington, are now at the Hotel Peter Stuyvesant, New York City, where they will remain for a brief visit before returning home here.

Mrs. Mary Heilbrun, of Chicago, is visiting her nephew and niece, Mr. and Mrs. Mark Friedlander, at their home in Fairfax, Va.

Mrs. Clara A. Mueller and Miss Anita Schade have returned to their home at 1529 Rhode Island avenue, from a summer vacation at Lake Pentoosuc, near Pittsfield, Mass.

Mr. and Mrs. Augustus S. Goodyear, of this city, have recently returned from a trip to the West Coast. They motored to Chicago and then by train went to the Pacific Northwest—Seattle, Portland, Spokane, Tacoma, Victoria, Vancouver, and Lake Louise and Banff in the Canadian Rockies.

Mrs. A. H. Knox, of 1601 Argonne place, Washington, is completing a two-week stay at the Audubon Nature Camp on Hog Island, at Damariscotta, Me., which is maintained by the National Association of Audubon Societies.

Clubs Arrange Rally For Constitution Day

Mrs. William Fitch Kelley, president of the League of Republican Women, has announced the League of Republican Women and the National Capital Club will hold a Constitution Day rally at the clubhouse on Scott circle at 8 o'clock, September 19, Constitution Day. All members of both clubs and their friends have been invited.

No cards have been issued. The names of speakers will be announced later.

Everybody in Washington WANTS *Gude's Flowers*

Gude Bros. Co. 1212 F N.W. NA. 4570

Barbara Dunn Will Be Bride Of Mr. Johnson

Former Washington Girl to Be Married Today in Lee, Mass.

Miss Barbara Dunn, daughter of the late Mr. and Mrs. E. W. Y. Dunn, of Lee, Mass., will be married at 4 p. m. today to Mr. F. Shepard Johnson, son of Mr. and Mrs. Ernest Johnson, of Stone, Staffordshire, England. The ceremony will take place in the Congregational Church in Lee.

The bride, who is a sister-in-law of Mrs. Henderson Dunn, the former Miss Peyton Hawes, of Washington, will be given in marriage by her brother, Mr. E. W. Y. Dunn. She will wear a white satin gown and will carry a bouquet of gardenias and lilies of the valley. Dr. Robbins Barston will perform the ceremony.

Mrs. Paul R. Fitchen, the maid of honor, will wear a frock of rust colored moire and carry talisman roses. The only other attendants of the bride will be her four nieces, the Misses Charlotte and Pamela Dunn, Miss Anne Wallace and Miss Grace Wilson. They will serve as flower girls, wearing frocks of sea green moire and carrying talisman roses.

Mr. Stephen Johnson, brother of the bridegroom, will be best man. The ushers will be Mr. George Malcolm, Mr. Henderson Dunn and Mr. Paul Fitchen.

A reception at the bride's home will follow the ceremony. Mr. and Mrs. Johnson will reside at the Wyche, Trentham, Staffordshire, England.

The bride was graduated from Vassar College in 1934. For several years she made her home in Washington with her brother, but during the last summer has been in Lee. Her husband is a graduate of Rugby College in England.

Parties Listed For Boat Races

Several Notables to Entertain at 10th Annual Regatta for President's Cup.

Already plans are in the making for the tenth annual President's Cup Regatta September 25, 26 and 27. Though not very old, it is rapidly gaining in popularity. The regatta was first sponsored by the late President Coolidge, who always attended the races, as did President Hoover.

President Roosevelt, who is an ardent devotee of the water and its sports, has been unable to attend the gay meets on the Potomac because the dates were usually around September 21, his mother's birthday, when he, of course, would be out of town and at Hyde Park for the family celebration.

The program includes not only the highly interestng motorboat races, but also races for all types of sailboats and the beautiful illuminated night pageant.

Among the prominent people who will entertain parties in their boxes along the river's edge will be Mr. and Mrs. John A. Remon, Mr. and Mrs. James A. Councilor, Mr. and Mrs. Edward C. Baltz, Mr. and Mrs. Thomas Ellis Lodge, Mr. and Mrs. Harry P. Somerville, Mr. and Mrs. H. L. Rust, jr., Mr. and Mrs. Christian Heurich, sr., Mr. and Mrs. E. J. Boothby, Mr. E. M. Graham, Mr. Addison Foster, Mr. Bruce Wilson, Mr. Hector Ayring and Mr. Kenneth Brown.

there's only one
THE HOTEL MAYFLOWER LOUNGE
COCKTAILS with DANCING
MUSIC by Sande Williams 5 p.m. to 7 p.m.

Tonight
"EL PATIO"
Supper Dancing
BEGINS AT 9 P. M.
Refreshing novelties are provided by Sande Williams and his swing music . . . Tempting new food and drink suggestions.
Admission by Card Only
THE Carlton 16th. and K

Miss Inches, Mr. Seton Married at Cambridge

News has been received here of the marriage at Christ Church, in Cambridge, Mass., Wednesday of Miss Louise Brimmer Inches, daughter of the late Dr. and Mrs. Charles Edward Inches, of Boston, to Mr. Henry Seton, son of Mrs. Albert Seton, of Tuxedo Park, N. Y., and the late Mr. Seton. Mr. Seton is the brother of Mrs. George Sommaripa, of Washington, and of the Duchess de Feltre, of LaRoche, Goyon, Brittany.

The ceremony was performed by the Rev. Leslie Glenn and was followed by a small breakfast at the Chilton Club given by Mr. and Mrs. Henderson Inches.

Mrs. Charles S. Whitman To Tour for Democrats

Mrs. Charles S. Whitman, wife of the former Republican Governor of New York and well known in Washington society, is closing her Newport home early this season in order to embark on a speaking tour under the auspices of the Democratic Women's Speakers' Bureau.

She is one of several prominent society women interested in politics who have changed either from Republican to Democrat or from Democrat to Republican in their affiliations since this year's campaign opened.

Julius Garfinckel & Company

We Have Assembled
On Our Third Floor
For Women and Misses
The Most Remarkable Assortment
of
Fall and Winter
Dresses and Ensembles
Coats and Suits
For Every Wanted Occasion

We have worked with the best makers in the world, and have had them design garments that have the spirit of youth and that are as attractive for the matron as for the miss . . . (and they take years off the matron's age).

Do See These Goods Now, as It Will Be Impossible to Duplicate Many of Them Later.

F STREET AT FOURTEENTH

Mr., Mrs. Macneil, Married Week Ago, To Go to Scotland

Mr. and Mrs. Robert Lister Macneil, the latter formerly Mrs. Frederick C. Hicks, of Washington, will sail from New York today for Scotland. Mr. Macneil, who is the Macneil of Barra, expects to visit with his bride, the Isle of Barra, historic home of the Clan Macneil, of which he is the fourty-fifth chief.

Mr. and Mrs. Macneil, whose wedding took place at the bride's home here a week ago, will return to her Long Island estate, Shorewood, at Port Washington, in October and will remain there most of the fall. They will come here for part of the winter.

Lansburgh's

"OO—AH" Dress in SCOTTIE CASHMERE 10.95

So many people say "Oo" and "Ah" when they this pluperfect wool that we just naturally it that! From its wood buttons to its sassy guimpe, it's a slick-fitting number. Sizes 12 to 18.
COLORS: Green, camel, royal, rust or natural.
LANSBURGH SPORTS SHOP SECOND FLOOR

The Palais Royal
Be the Lady in Bronze

For like moulten gold is this Kasha Frock, sporting in theme, with a many gored skirt that "swings" and cunning pockets following the design of the yoke. Leather buttons, and leather belt. An exclusive fashion with the Palais Royal, and triumphantly priced at
$7.95
Sizes 11 to 20 and 38 to 42
DRESSES . . . THIRD FLOOR

Seven Salad Combinations Suggested For Lunch Menus of School Children

Youth Must Be Fortified With Proper Foods of Filling Nature.

By Dorothea Duncan.

THE opening of school next week will change the luncheon routine in many homes. The mother, for example, whose child returns home for luncheon must plan to have the noon meal ready promptly when the child arrives. The meal must be nourishing enough also carry the child through an afternoon of studies without a pang of hunger.

The mother whose child carries his luncheon to school faces a different problem. She is confronted with the task of preparing a box luncheon five days every week for the next nine months. This means that she must have a wealth of ideas at her fingertips, lest the box luncheon becomes monotonous and the child turns its contents into the school waste can.

Let's consider first the school luncheon served at home. September noons are still pretty warm for hot lunches, but it is important that these noon meals be filling. One of the most appetizing combination for warm weather noon lunches includes a filling whole meal salad, a hot or cold bread, milk or hot cocoa, and a fruit sauce or pudding dessert. A hot vegetable may be included.

Proteins Important.

The foundation for these salads include cold meat, cheese or eggs for the protein requirement, potatoes, peas, baked beans, macaroni, or lima beans for the starch requirement, and any crisp raw vegetables or fruit for the mineral, vitamin and bulk requirement. With the specific food essentials in mind, it is not difficult to prepare tempting hearty salads for the school child's lunch. Any of these foods that taste good together will make ideal salad combinations.

Follow the usual rules for making salads when preparing this type of salad suggested for the September luncheon. Be sure that all the ingredients are cut in uniform pieces of small size. Mix the ingredients just enough to blend, but never so much that the salad looks crushed. Add just enough dressing to the ingredients to make them moist.

Use a dressing that will best enhance the blend of flavors. Some salads are more appetizing if allowed to marinate in a small amount of French dressing while they chill. These may be served with additional dressing, if desired. Never permit a salad to be soggy. Serve the mixed on a bed of crisp greens attractively arranged on a large platter.

Served From Bowl.

These salads may be served from a large bowl by the hostess at the table. The following combinations are interesting and desirable ones for the school child's luncheon. They will also appeal to the adult.

1. Baked beans (drained) chopped celery, Vienna sausages or Frankfurters and sweet pickles dressed with mayonnaise served on lettuce.
2. Inch macaroni, cubed ham or corned beef, celery and stuffed olives and mayonnaise served on lettuce.
3. Peas, cheese (cubed) celery, and mayonnaise served in lettuce cups.
4. Potato cubes, hard cooked egg, cubed salami, radishes, mayonnaise, served on lettuce background with tomato wedge garnish.
5. Hard-cooked eggs, kidney beans, celery and pickled onion or sweet pickles mixed with cooked dressing and served in lettuce cups.
6. Cubed ham, celery and pineapple with cooked dressing or mayonnaise served on shredded cabbage or in cabbage leaves.
7. Cubed cooked veal with orange sections, toasted almonds and celery. The mixture may be marinated in French dressing while chilling. Before serving, drain and nest in lettuce. Serve with a spot of cooked salad dressing.

Left-Overs Satisfy.

You will notice that many of the ingredients in the combinations suggested above are foods that might be left over from the previous day's dinner. Left-overs, also may be used in the mainstay of the school-box lunch—the sandwich. Chopped left-over meat, fish, fruit or vegetables properly seasoned will serve as desirable spreads for the lunch-box sandwich. The spreads, however, must never be too moist lest they soak the bread and ruin the texture and flavor of the sandwich. A generous buttering of each slice of bread will keep the moisture in the filling where it belongs.

The sandwich will provide in a smaller capacity the same food elements found in the salad combinations suggested for the home luncheon. The bread supplies starch, which gives energy, and the filling must be relied upon to contain protein, minerals, vitamins and bulk.

Variation and imagination will keep the sandwich the popular mainstay of the school-box luncheon. Variety can also be obtained by including such items as salads or puddings or stewed fruit or sauce in small screw-cap jars, hot cocoa, milk or hot soups in thermos jugs, fresh fruit, cookies, tarts or cake.

Different kinds of bread will help as much to keep the popularity of the school lunchbox sandwich alive as a variety of fancy fillings. Here are several types of quick breads that take but a few minutes to stir up. They should be prepared in the afternoon for use the following day in the school box lunch as they will slice more successfully when cold.

Cream cheese, plain or seasoned with chopped nuts, mayonnaise, candied orange peel or chopped raisins, or softened butter make ideal spreads for any of the following quick breads.

Banana Bran Nut Bread.

¼ cup shortening
½ cup sugar
1 egg, well beaten
1 cup whole bran
1½ cups flour
2 teaspoons baking powder
½ teaspoon salt
½ teaspoon soda
½ cup chopped nut meats
1½ cups mashed bananas
2 tablespoons water
1 teaspoon vanilla

Cream shortening and sugar well. Add egg and bran. Sift flour with baking powder, salt and soda. Mix nuts with flour and add alternately with mashed bananas to which the water has been added. Stir in vanilla. Pour into greased loaf tin. Let stand 30 minutes and bake in a moderate oven (375 degrees Fahrenheit) one hour. Let cool before cutting. Yield, one loaf 8½ by 4½ inches.

Honey Sandwich Bread.

½ cup bran
1 cup graham flour
1 cup white flour
4 teaspoons baking powder
1 egg
½ teaspoon salt
1 cup milk
1-3 cup honey
½ cup chopped walnuts

Mix and sift the dry ingredients together. Add the nuts, mix and add milk, honey and beaten egg. Beat thoroughly. Pour into a greased oblong bread pan and bake one hour in a moderately hot even (400 degrees Fahrenheit).

Post Staff Photo.

The novelty of carrying a school lunch will wear out after the first few weeks if mothers do not take special care in planning well-balanced luncheons that show originality and variety.

Week-End Menus

DINNER-SATURDAY.
Hot tomato bouillon
Mushrooms au gratin
French fried potatoes
Buttered green peas
Green pepper ring and shredded lettuce salad
French dressing
Vienna bread Butter
Apple crisp
Hard sauce
Hot tea Milk (for children)

BREAKFAST—SUNDAY
Sliced oranges and bananas
Eggs with tomatoes on toast
Broiled Canadian bacon
Coffee Milk (for children)

DINNER—SUNDAY.
Melon cup
Fried chicken with corn fritters
Candied sweet potatoes
New spinach in cream
Raw carrot sticks
Brandied peaches
Hot biscuits Butter
Peach Bavarian cream
Iced tea Milk (for children)

SUPPER—SUNDAY.
Tuna fish and apple salad
Toasted English muffins
Orange marmalade
Green and purple grapes
Hot cocoa Crisp cookies

MUSHROOMS AU GRATIN.

½ pound mushrooms
1 sliced onion
2 tablespoons cooking oil
2 tablespoons flour
1 cup mushroom stock (made from stems)
½ cup bread crumbs
1-16 teaspoon pepper
¼ teaspoon paprika
1 tablespoon butter
½ teaspoon salt
Juice of 1 lemon

Peel the mushrooms and sprinkle salt over them to extract the water. Fry the onion in the oil. Add the flour and brown; add the stock, the pepper, paprika, butter, salt and lemon juice and cook the sauce until it is thickened. Drain the mushrooms and add them to the sauce. Put into baking dish, sprinkle with crumbs and bake in a moderate over (350 degrees F.) until slightly browned.

Today's HEALTH TALK

By Dr. Irving S. Cutter.

The Handicap of Stuttering.

I am thankful that the stuttering comedian is gradually disappearing from the theater. I saw a professional at a performance on the old Keith circuit take off a stammering yokel. He had the audience convulsed with laughter and, of course, I laughed, too. Not until years later was the cruelty of the mimicry born in upon me. It was fun at the expense of something that amounted virtually to a deformity. We do not ridicule hunchbacks or children with clubbed feet, so why those with speech impediments?

It has been shown that stutterers are not abnormal persons at all. In fact, they are average or superior with respect to mental development. Some will manifest changes of personality and occasionally emotional upsets will be engendered by the disability. Nevertheless, it may be said that there is no clearly defined relationship between physical makeup and this particular defect, although, in rare cases, injuries, shock, or long-continued fevers may lead to increased nervousness. In such cases it is a symptom of lowered nerve vitality. On the other hand, the difficulty often produces important disturbances. For example, the heart action, breathing and muscle tone will be affected, depending upon the severity of the symptoms.

What to do is the question. So far it appears obvious that the health of the victim is important to the end that everything should be done to allay nervousness. The value of psychotherapy is emphasized, as it may be utilized to inculcate a feeling of indifference toward the disorder.

One of the best devices now advocated is that which teaches the sufferer to read or speak very slowly, much as the slow motion film portrays acton. Let him decide that he will not hestitate on the word and then pronounce it slowly. Sometimes a slow motion study of a stutterer's own case will solve the difficulty.

Copyright, 1936, by the Chicago Tribune-New York News Syndicate, Inc.

Claire Tilden Dress Pattern

Pattern 201.

SUCH a to-do going on about peplum frocks right now—it seems as though no wardrobe is complete without one! And here's a dashing affair by Claire Tilden that may be made up in a jiffy and look ever so smart wherever you wear it! "Teens and Twenties" will love it for its smart versatility, too, for it looks equally gay worn with or without its jaunty peplum. Just grand in wool, synthetic or crepe. Detailed Sewing Guide accompanies this pattern.

Pattern 201 is cut in sizes 12, 14, 16, 18 and 20. Size 16 requires 2⅞ yards 54-inch fabric and ⅜ yard 6-inch ribbon.

Send 15 cents (15c) in coins or stamps (preferably coins) for this pattern. Write clearly name, address, style number and size.

Send orders to The Washington Post, Pattern Department, 70 Fifth avenue, New York, N. Y.

One-Dish Meal Features Post Recipe Contest

Meal-in-one-dish combinations that can be baked and served from the same casserole are becoming more popular each season. They are no longer relegated to the table on the maid's afternoon off, but are served in great splendor as the main culinary attraction for buffet luncheons and after theater parties.

So it is only natural that casserole dishes should be chosen as the theme of The Post recipe contest for next week. All Post food page readers are invited to submit their favorite casserole dishes—Spanish rice, baked lima beans with little pork sausages, etc.—to Dorothea Duncan in care of The Washington Post.

Cash awards will be offered for the five best recipes. The first prize is $5, the second prize $3, and the three remaining prizes $1 each.

Only recipes that are typed or neatly written in ink will be eligible for an award.

Be sure to mail your recipes in time to reach this office not later than next Saturday morning.

New Zipper Bags Used as Bread Box

Latest Gadget for Household Can Be Scoured.

An interesting household gadget is the new zipper bag made of the finest oil and bakelite impregnated silk. The material is a soft, smooth fabric that will not stick, crack or harden, and because it can be washed, scoured, dry cleaned and even boiled, to keep it spotlessly clean and fresh it is especially popular as a refrigerator bag for vegetables, cheese, fruit and fish.

These bags which are made in four sizes ranging from 5½ by 3½ inches to 12 by 12 inches are waterproof, odorless, acid-proof, stainproof, mildew proof and are unaffected by heat, cold, grease, or oil.

In many homes the largest size bag is taking the place of the bread box for it keeps the bread fresh and is much easier to clean than a box. The bags make excellent school lunch containers and children like them better than the usual box because the bag can be folded and carried home in the pocket.

These new bags have unlimited household uses that reach far beyond the kitchen. Men find, for example, that the smallest size bag makes an excellent humidor for smoking tobacco, cigarettes or cigars.

September Calls for a Marshmallow Toast

A marshmallow toast adds the perfect finale to an outdoor picnic. This fluffy confection makes a delicious picnic dessert for children as well as adults, and the glowing coals of a dying fire provide the ideal heat for toasting marshmallows to a tempting, golden brown.

Ground Beef Balls and Kabobs Ideal for Cool Weather Picnics

Cheese Bobs and Baked Potatoes Also Happy Additions for Fall Outings; Salad Hint Is Offered.

THE END OF SUMMER does not mean that the curtain has been drawn down on the picnic season. It does mean the death of the picnic basket full of kitchen-made sandwiches, salads and cake, however, for now that the evenings are cooler it will be fun to actually cook supper around a blazing fire in the open. So what will you take to eat?

First you will want to think about the main course. And somehow the main course for this type of picnic always means meat grilled over an open fire. Ground beef balls may be toasted over the fire from the end of a two-pronged fork. Spread them with mustard and clamp them with slices of Bermuda onion between soft buttered buns.

Kabobs are good, too. For four persons you will need one pound of steak, cut in 12 pieces, 12 slices of bacon, 12 stuffed or seeded ripe olives, and 4 Bermuda onions. When you reach the camping site, gather branches 2 feet long, sharpen the small ends, and stick each with a piece of steak, a slice of onion, and a slice of bacon wrapped around an olive; repeat until about 6 inches of the stick is filled. A square of onion at the end of each kabob will protect the other food from the fire and will make its position more secure on the stick.

Small boneless pieces of lamb and slices of tomato can be substituted for the beef and bacon wrapped olives, if you prefer. Eat the kabobs direct from the sticks or slide them off the sticks into finger-length rolls, toasted and buttered.

Cheese bobs are especially nice for small children to make because they are quite simple to handle. Blocks of fairly soft American cheese are speared on long sticks, wrapped in bacon, and held over the coals until the bacon is done. Soft buns, toasted, make the best wrapper for this combination. A head of lettuce in a dampened paper or cloth sugar bag wrapped in waxed paper can be taken along to complete the sandwich.

If you want a salad, prepare a moist but not runny cole slaw, and wrap each serving in a cabbage leaf. Carry these individual salads in a wide-necked jar.

Baked potatoes are also a happy addition to a September picnic. Select fairly large ones. Encase in wet mud or wet clay, and then toss into the glowing coals. When baked knock off the wet mud coating. You can also bake potatoes by wrapping them in a thick layer of wet leaves or wet papers and burying them in a hole covered with dirt, the coals on top. Allow approximately one hour for either method.

A thermos bottle will keep coffee or cocoa warm if you plan to be gone for just one meal. If you plan to prepare your coffee over the camp fire, however, be sure to rub the bottom of the pot outside with soap before you put it over the fire. This will make it easier to clean.

When the main course has been eaten, and the embers of the fire are red and glowing, bring out a large package of soft, fluffy marshmallows and toast them from the end of a forked stick or two-pronged fork. Fresh fruit and toasted marshmallows make the perfect dessert for a September picnic.

Street Tweed Suit Has Longer Jacket

Paris (U.P.).—The conventional street suit of tweed is made this year with a longer jacket that is nipped in at the waist and then flares out in a basque. For country or sports wear, the more classic suit lines are used, with many three-quarter or full-length top coats shown over full or divided skirts. One house goes further and makes a bloomer dress of tweed. The dress is cut on severe, tailored lines, high at the neck and with long sleeves. Instead of a skirt, the dress ends in well-cut bloomers, which come several inches below the knees. A seven-eighths sport coat of matching tweed completes the bloomer costume.

Sausages, Beans Ideal This Month

For September you will find the simple, savory combination of small sausages, kidney beans and ripe olives a grand standby for hikes, which end around the glow of a campfire, or strenuous evenings about town which finish up in somebody's kitchen for restocking purposes.

Fry small sausages until brown and tender. Put aside in a hot pan in the oven. Fry well-seasoned kidney beans in whatever quantity is needed to a golden brown in the juice and fat of the sausages. The home boiled bean is preferable, but the canned variety may be substituted. Add from one-half to a cup of sliced ripe olives to the kidney beans sufficiently long to heat thoroughly. Serve with beans and ripe olives covering the sausages, or center the beans on a parsley garnished platter, ringed with ripe olives and the fragrant sausage. This is an authentic Spanish recipe.

Home Institute

Easy Ways of Dieting

"I'm just naturally fat—diet doesn't have a thing to do with it!" moans Mrs. Hefty to herself as she compares her luncheon with Mrs. Slimmer's.

On Mrs. Slimmer's tray is a well chosen luncheon adding up to only 255 calories. It is:

1 cup chopped spinach
1 yolk of hard-poached egg
Salad of two canned peach halves
3 tablespoons cottage cheese
4 large lettuce leaves
Mineral oil French dressing
3 saltines

Now let's see what Mrs. Hefty has chosen, which she says is "exactly the same menu." She has spinach with a whole egg. A roll and butter instead of crackers. Cream cheese in peach halves instead of cottage cheese. Mayonnaise instead of mineral oil French dressing. Also, macaroons and milk. It all adds up to 920 calories. When reducing she should have only 1,200 per day.

"But I've always heard that spinach and salads reduce you," says Mrs. Hefty. Let's not be childish. What you eat does not reduce you. What you don't eat reduces you.

Balanced menus for two weeks, with calories counted, you'll find in our 40-page booklet, Change Your Weight for Beauty's Sake. Lists of foods with their calorie values.

Send 15c for our booklet, "Change Your Weight for Beauty's Sake," to The Washington Post, Home Institute, 109 West Nineteenth street, New York, N. Y. Write plainly your name, address and the name of booklet.

OOH . . . LA, LA!
SUCH BARGAINS!
Larger Sized House Dresses, Uniforms
SIZES 40-52 $1.00
SIZES 54-60 $1.98

Practical, attractive dresses in white, blue, green, shades, in a variety of styles . . . long and short sleeves. Slenderize at the
STOUT Slender SHOP
1336 7th St. N.W. NO. 7209
"Look for the large Neon Sign"

At Last a Honey that's Not Too Sweet!
New Natural Flavor
Lake Shore HONEY

You have never had such uniform baking success as you will have with
Washington FLOUR
That is because it is made especially for family use—exactly meeting the requirements of kitchen facilities and personal recipes.
You buy it with a guarantee of satisfaction or money back.
Plain Washington Flour for all purposes; Self-rising Washington Flour for biscuits, waffles, short cakes, etc., with which no baking powder is needed. Martha Washington Cake Flour that makes deliciously moist cakes that stay moist.
The "Pantry Pals" are for sale by ALL grocers, delicatessens, markets, chain stores. Ask for them by name.
Wilkins-Rogers Milling Co.
WASHINGTON, D. C.

FINDING NATURALLY FRESH COFFEE IS AS HARD AS "FINDING A NEEDLE IN A HAYSTACK."
Drink MESCO COFFEE
NO SHELF AGE

The Biggest Bread Value in Town!
A&P BREAD
BAKED BY A&P BAKERS
Made of the finest ingredients — in A&P's own spotless bakeries.
full pound loaf 7c

A&P
ESTABLISHED 1859
"WHERE ECONOMY RULES"
World's Most Popular COFFEES
8 O'Clock . lb. pkg. 19c
Mild and Mellow
Red Circle lb. pkg. 21c
Rich and Full-Bodied
Bokar . . . . lb. pkg. 25c
Vigorous and Winey
Spaghetti Ann Page or Encore 2 15¾-oz. cans 13c
Tomato Soup Campbell's 4 cans 29c
Grapefruit Del Monte . . . . No. 2 can 10c
Butter Cut from tub, lb. 39c Sunnyfield Prints, lb. 41c
Mason Jars quarts . . . doz. 59c
Peaches IONA Slices or halves 2 large cans 25c
Ivory Soap med. cake 5c large cake 10c
Bab-o . . . . . 2 cans 25c
FLOUR
Iona Brand 12-lb. bag 39c Sunnyfield Plain or S. R. 12-lb. bag 45c Gold Medal 12-lb. bag 59c
DELICIOUS CAKE TREAT
Chocolate Layer Cake
15-oz. cut . . . 25c
1½-lb. 2-layer 39c

Quality Meats
SMOKED HAMS
ARMOUR'S MELROSE . . lb. 29c
SWIFT'S PREMIUM . . lb. 31c
BEEF ROAST CHUCK . . . . lb. 19c
BARRED ROCK FRYING CHICKENS . . . lb. 31c
TENDER JUICY RIB ROAST . . lb. 27c
Fruits & Vegetables
CONCORD GRAPES
12 quarts in basket 39c
Lima Beans . . . . . 3 lbs. 19c
Ripe Tomatoes . . . . lb. 5c
Sweet Corn . . . . 6 ears 15c
Stringless Beans . . . . . lb. 5c
Pears N. Y. Bartlett or Seckel . . . . . lb. 5c
Apples Grimes or Jonathans 4 lbs. 19c
FANCY SNOWBALL
Cauliflower
head 19c

Prices Effective Until Closing Today

Experts Study Future; Show Style Edicts

Winter Clothes Selected for Correctness, Durability.

By Ethel Ehlen,
The Post Fashion Editor.

NEW YORK, Sept. 11.—Fashion circles today were echoing with discussions of the fashion leaders' style dictums as revealed at the Fashion Futures Show. The fashions shown were selected by a group of fashion leaders from all the fall collections here and abroad. They represent the fashion indorsements for this fall and winter on the part of the Fashion Group whose membership includes the leading women fashion authorities of the country, which will lead the mode for months to come.

The clothes displayed were chosen for their quality, wearability, fashion significance and correctness for winter wear. The Fashion Futures display established the following style facts for the coming season:

Suits are important, also dressy afternoon frocks and luxurious evening gowns.

The silhouette is broadshouldered, with trim waist and swinging slim full skirt.

Black is the dominant color followed by beiges, rusts blues and "danger red."

Evening costumes are inspired by the coronation of King Edward VIII.

Bordered trims are important and lavish, frequently of fur.

Jeweled stars and flowers will accent coiffures.

A feature of the show was a "perfect wardrobe." This included the following:

Brown and beige checked wool country suit with a culotte skirt.

A black broadcloth Schiaparelli coat with black fringe trim worn over a slim black dress.

A silver lame street-length cocktail dress accompanied by a short swagger mink coat and toque.

A white moire evening gown.

Correct styles in makeup for the coming season also were "indorsed" by the fashion group in the show. These showed a trend toward naturalness with vivid lip rouge and with eye shadow matching the color of the eyes. Coiffures were curled close to the head. A few had bangs.

Even though winter is not yet around the corner, the style show gave a good idea of how women will appear on the beaches next summer.

Play clothes for the winter season on the Riviera are a good indication of what beach styles will be at Atlantic City next July. The costumes shown here introduce several new trends.

One of these is the gypsy influence. Beach dresses for the fashionable winter playgrounds, which, incidentally, seem as figure-concealing as some of the 1880 bathing suits, are flamboyant in their striped colorings and suggestive in their lines of the apparel of Romany belles.

The back-to-the-farm influence also was apparent in the beach attire, some of the beach coats being reminiscent of Mother Hubbard dresses in the days when gay calicoes with fast colors could be bought at the cross-roads stores.

The bathing suits and coats showed dressmakers touches, some being quite frilly. Bright colors predominated in stripes, plaids, checks and printed designs. The emphasis on beach coats and dresses indicated that the coming season will have plenty of bathers and suntanners who won't go "too near the water."

Vivid Colors Break Black Paris Gowns

Greens FormBackboneFlush of Fall Showings.

Paris (AP).—Color was painted into the fall style picture with a lavish hand when designers displayed new 1936-37 fashions here.

Interspersed with the ever chic and convenient black, which covered the largest section of the color palette, were flashes of deep reds, dark greens like burnt out emeralds, Egyptian clay tones in rust and brick, purples, browns with copper inflections, and a gamut of blues.

The deep reds were wine shades. The ordinary Bordeaux and Burgundy were passed up in favor of "vintage" reds, such reds flourished in plain fabrics, ran through checks and plaids, and flecked their way through tweed mixtures. They cast a spell, too, over many a dark brown wool or silk cloque, to give it a purplish tinge.

Brick and rust shades cut a wide swath throughout the scale, running down to russets and on to copper browns. Lanvin launched a light brick tone called Soudan red. This high-lighted her whole collection and made a sensation in dyed fox used for stunning big collars.

Greens were the backbone color of the collections. Grayed greens registered marked chic whether in lighter or darker tones, especially in slightly mixed or hairy wools.

Play Clothes Show Gypsy and Back-to-the-Farm Influences

Gay and flamboyant beach attire is forecast in the new winter play clothes shown at the recent Fashion Futures style show in New York. At left is a group ready to bask in winter sunshine—real or simulated. The black and white printed linen beach coat has a striking leaf motif. With it is worn a glass hat paint trimmed and designed to shade the face while admitting ultra violet rays to the wearer's complexion. The smart white princess beach coat is worn over a cotton bathing suit which repeats the lining. The short play dress displays the all-around pleated skirt. It is worn over a cotton bathing suit.

Romany belles lend their influence to the new winter beach costume pictured above and displayed at the Fashion Futures show. Note the gay stripes and shirring accentuating the hips. A farmerette hat is worn with this gypsy costume.

A WOMAN'S NEW YORK

By Alice Hughes.

New York, Sept. 11.

THE PROBLEM of Gotham career women and their young is one which I often ponder, as life's thorny pathway constantly leads me among feminine workers who try to combine big business and the home. It's a good but difficult trick if they can do it, and my investigations prove that most of them can.

ALICE HUGHES.

There's Mrs. Jeannette Moser, for instance—one of the town's most active and able advertising women. Jeannette loves her work, but she loves her 7-year-old son much more. Mothers now pick schools with more care than they do hats. A year ago Mrs. Moser's boy turned up the astonishing intelligence quotient of 160. Recently she had him measured again and found that it had skidded to 140. Her educational adviser recommended a school in suburban Bronxville as just the spot for Master Moser—so the mother tore up her town apartment and moved her son, her Lares and her Penates way out there, where this busy woman will now become a commuter. But Jeannette says she doesn't mind a jait too—as long as it's good for the boy. And her case is pretty typical of the way the big business women here feel and behave.

• • • •

Dashing up to Saratoga for the last day of the recent race meet, and feeling pretty hopeless after the running of the Hopeful Stake, I felt that evening that I was sitting in a Roman night club about 24 hours before its fall. Never in my life did I see such a pagan display of precious stones. One needed smoked glasses to sit around Piping Rock for a few hours.

• • • •

While I was sitting there blinking, good old Sophie Tucker, who was featuring the entertainment, announced on the loudspeaker that someone present had reported the loss of a small round diamond brooch, whereupon all the top hats, male and female, just yawned and looked bored. That crowd wouldn't bother to stoop and pick up a small, round diamond brooch! If Saratoga was any guide post, the reports I've been hearing and printing that we're in for a gem-incrusted season are going to be made good. Clap hands, jewelers!

• • • •

GIRL ABOUT TOWN—News reaches me of the decorative work being done on Edward VIII's apartment in Buckingham Palace by Lady Mendl, the American-born Elsie de Wolfe—much to the unhappiness of the Queen mother, who feels that Britain has plenty of fine decorators able to cope with any situation at "Buck House." My informant tells me that the royal couch will have pink crepe de chine bed sheets and pillowcases, with "Edward VIII" and a small crown embroidered in one corner . . . The English royal family is now wearing navy blue, by the way, as half mourning. So, I learn, is Mrs. Ernest Simpson, late of Baltimore . . .

• • • •

Fall is further heralded here by the opening of the new show at our astounding French Casino—once the Earl Carroll Theater and now our most successful night spot, and a sight not to be missed by anyone within reach. A feature of the colorful new entertainment is a quintet of beautiful show girls, each towering 6 feet 2. Needless to say, there are no wise cracks from the audience!

Copyright, 1936, King Features Syndicate, Inc.

PLEASANT HOMES

By Elizabeth MacRae Boykin.

"IT WOULDN'T be so bad if I just had my own children tearing up the place, but we have all the neighborhood children as well," sighed the mother of three high school boys. "Of course I'm really glad they do make our place a hangout because then I know where the boys are and what they're doing. Even if it does keep things in a turmoil.

"Their father has recently had a lot of waste space in the basement remodeled, though, and it's now a gym for the boys and a sort of clubroom. They have various types of exercise bars, a punching bag, wrestling mat, ping-pong table and the rest of it.

"I've kept the furnishings and decorations the simplest possible because of course any extras would just get in the way of the good times. The walls are painted light gray, the cement floor is painted bright red and the curtains are of red flannel and the woodwork and bench pads are in bright blue (we've got benches built around the walls). The boys themselves decided they'd like a gas plate and a skillet, a couple of saucepans and some dishes so that they could cook down here when they took a notion. This part of the room is fixed with red oilcloth with a gray painted table and set of shelves.

"As you can imagine, this is the most popular spot in the neighborhood! You should count the bicycles that are parked in my back yard all the time. And the forgotten skates and school books that are left around our house every afternoon. Well, our boys enjoy it, and that's the main thing."

MARY HAWORTH'S MAIL

Wife Who Tolerated Husband's Shortcomings for 10 Years Now Wants Divorce; She's Met Another Man.

DEAR MARY HAWORTH: I am a married woman 27 years old and have been married 10 years. All these years I knew my husband was not true to me and did not love me as he should, but I loved him and so I stuck to him. There have been times when I was heartbroken, when I knew for a fact he was two-timing me, but it blew over some way and so I stayed with him. Then two years ago he lost a good job on account of whisky and has gone from bad to worse since then. Now he is an habitual drunkard and we barely make enough to live on.

• • • • •

We have a little boy of 4 and a girl, 2. He thinks the world of them, but in such a strange way the children don't take to him like most children do to their father. He has always been inclined to pick at them and tease them, which frets them very much. The only way he can get one of them to sit on his lap is to offer candy or money.

• • • •

No other man has ever appealed to me in all these years until this past summer. This man has been a boarder here in the home of my mother-in-law for about a year and a half. I have had a great admiration for him for a long time, but, owing to the fact I am married, I tried to put all thoughts of him out of my mind. Then I learned that he admired me, too, and different little actions and the like told me he had a deep affection for me. Still I said nothing and went on.

• • • •

Within a few days I am going on a vacation to see my mother. He told me he would like to talk to me before I left. And so he told me that he loves me and wants me. I am fully convinced that he does, because no man could talk as earnestly and sincerely as he did if he did not mean it. By the way, he has been married, too, but got the wrong kind of wife.

• • • •

I know now that I love him, too, and I don't see how I can give him up. The only thing that holds me back is the children. He says he can love them as I do and is willing to take them if I love them and want them. I cannot bear to think of being separated from even one of them. Everything that has ever been done for them has been done by me and their grandmother.

• • • •

While I know my husband has not been true, I haven't complete proof of it. I do not believe he is interested in any other woman at the present time, but his sole interest is in a bottle of whisky. His only friends are sots. I only know that every spark of love I ever had has vanished and I can never love him again. I cannot give the other man up and still I know that we can't go on like this.

Give me your advice this week if possible. I shall be gone next week. WAITING.

Things to Remember.

DEAR WAITING: To begin with, your husband's alleged infidelities, even if proved, do not constitute grounds for divorce, inasmuch as you condoned them by continuing to live with him. His habitual drunkenness may, in the eyes of the law, entitle you to a divorce and complete custody of the children. But if you plan to institute action for divorce, you must be doubly careful about your own conduct. You are treading on dangerous ground in listening to another man's lovemaking, should your husband choose to be ugly and stubborn about giving your freedom.

• • • • •

One can only plan so far ahead in a case of this kind, and no further. Future developments must, in a measure, take care of themselves. As I see it, you must leave the other man and the possibility of a second marriage out of the picture altogether for the present. Make up your mind whether or not you are prepared to go on with your marriage. If you are determined not to go on with it, then take steps to secure a divorce. Get a lawyer's advice on how to protect your rights to the children. Make some sensible arrangements for their support and your own, which entail no revenue from your husband's family. If you expect to be awarded custody of the children, you will have to prove yourself a responsible, trustworthy parent—capable of providing their material, social and moral needs.

• • • •

If your family cannot support you and the children while you are waiting for a divorce, or if you cannot assume that burden yourself, then it is probable you are not in a position to demand your freedom. I don't believe the other man can obtain it for you.

• • • •

Keep the issue one between your husband and yourself. It would probably be best for all concerned if your mother-in-law's boarder went some place else to live until the whole thing has been settled.

Miss Haworth will be glad to help you in solving your problems. Write her in care of The Post Woman's Page.

Cumberland Hotel Sold.

Cumberland, Md., Sept. 11.—Lyle T. Alverson has purchased the Algonquin Hotel for a reported price of a quarter of a million dollars from the Western Maryland Hotel Co. The purchaser has taken charge and Albert E. Morgan, formerly of Orange, Va., remains as manager.

More Home Restraint for U. S. Prescribed by Titled Visitor

Baroness Monica de Gasser, From Finland, Gives Views on Americans During Call in Washington, But Hesitates to Be Emphatic.

By Hope Ridings Miller.

AMERICAN WIVES and mothers are wage earners, club workers or social butterflies with definitely extra-domestic interests and activities. American children are free to do as they please, and they grow up with very little parental restraint. American homes are merely places where members of the family eat and sleep, and family life as Europe knows it is rapidly disappearing in this country.

These views were voiced yesterday at the Dodge Hotel by slender, soft-voiced Baroness Monica de Gasser, of Finland, who has been in the United States for four months, but came to Washington for the first time this week.

In her opinion America could do with a little more home life, "yet I can't say your country has yet been spoiled by lack of it," she said, in flawless English. "I find your women full of vitality, attractive and interesting. I am delighted with the modern American girl. She is so natural, so charming and so well aware of her freedom. In no way is she handicapped by custom, tradition and dreadfully antiquated ideas that still circumscribe girls in Finland and in most old-world countries."

Men Complimented.

Equally complimentary in her comments on American men, the baroness pointed out that "what seems to be inborn courtesy in American men has no counterpart in men of my own country." Finnish women have long been burdened with tasks that were too hard for them because their men expect too much of them, she said.

"Yes, our women have the privilege of working side by side with men in public life," she went on. "We have women in virtually every profession and business. We have women bus drivers, conductors, timber workers and street sweepers. From the standpoint of women's right, the feminine Finn has everything she wants, but in far too many cases her work is too hard."

Every girl in Finland is trained for some type of activity, according to Baroness de Gasser, "so that if necessary she can support herself and help replenish the family purse. Yet even in households where wives are employed, family life is kept intact."

She mentioned, however, that many wage-earning homemakers are being relieved of household drudgery through the co-operative system. Apartments managed by this plan have central kitchens where meals are ordered each morning, and are sent up to each family at meal time. She believes this arrangement is finding favor with many families although she herself has not observed its workings closely.

Friend of Animals.

Her principal interest at the present is the protection of animals, she said, and her visit to America is being made in the interest of studying progress along this line here. From what she has observed so far, however, she wonders if Americans are as humane as they are supposed to be in their treatment of animals. She said she has been "amazed at the attitude toward dogs in this country." She brought two bird dogs and a Pomeranian with her from Finland, and she has experienced great difficulty in having them properly cared for since arrival. "Buses will not transport them; hotel managers will not admit them; boarding-house keepers will not hear of taking them in. And most of the kennels I have seen so far are terrible—not that I have visited any in Washington," she added. "You have no idea how difficult it is for a visitor with pets to get along over here."

The daughter of a diplomat and the wife of a widely known civil engineer, Baroness de Glasser has lived in many countries, but she has never seen such wholesale resentment toward dogs as in this country, she said.

Since she is vitally interested in the welfare of animals, she, like all antivivisectionists, is very much opposed to the dissection of, or the operation on, a living animal for physiological investigation, "unless such measures are performed by a scientist whose findings may prolong human life," she added. "What I object to most is the practice of medical-student operation on animals, when the findings can benefit nobody," she explained. "In Finland, we have passed laws limiting this. In America, I believe you still have a long way to go, even though humane societies here are working toward this end. The time will come, however, when senseless, horrible experimentation on animals will cease in all civilized countries."

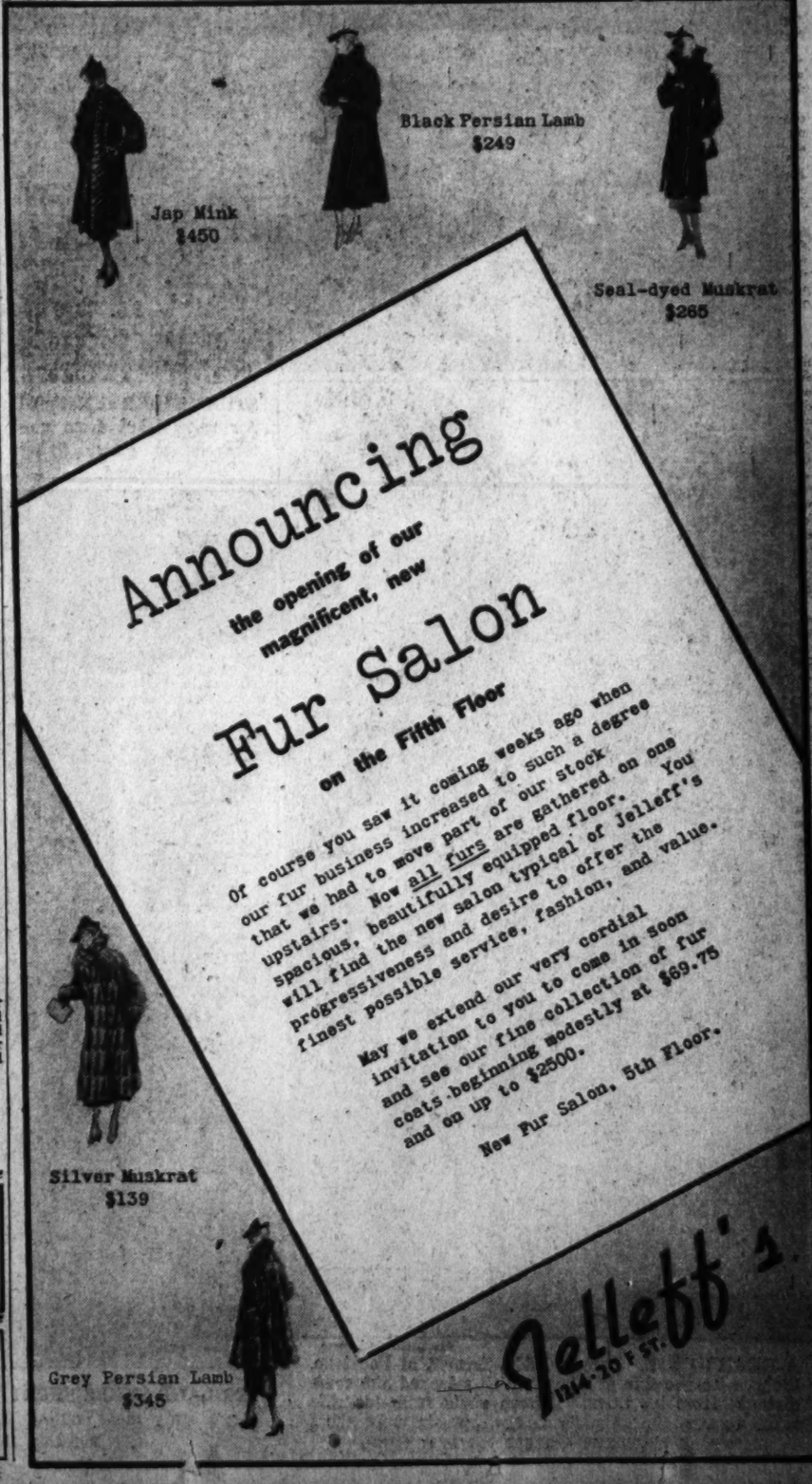
Jap Mink
$450
Black Persian Lamb
$249
Seal-dyed Muskrat
$265
Announcing
the opening of our magnificent, new
Fur Salon
on the Fifth Floor
Of course you saw it coming weeks ago when our fur business increased to such a degree that we had to move part of our stock upstairs. Now all furs are gathered on one spacious, beautifully equipped floor. You will find the new salon typical of Jelleff's progressiveness and desire to offer the finest possible service, fashion, and value.
May we extend our very cordial invitation to you to come in soon and see our fine collection of fur coats beginning modestly at $69.75 and on up to $2500.
New Fur Salon, 5th Floor.
Silver Muskrat
$139
Grey Persian Lamb
$345
Jelleff's
1214-20 F St.

See Our New Fall
DRESSES
New Arrivals Every Day
JEAN MATOU, Inc.
Connecticut Ave. at M

HOSIERY REPAIRS
Highest Quality—Lowest Price
One-Thread Run—15c
Pulled Thread—10c Inch
While-You-Wait Service
SOUTHERN STELOS CO.
613 12th St. N.W. NAtl. 9442

Gov. Landon Delivers Maine Speech Today

The Post is the only morning paper in Washington with Associated Press WIREPHOTO Service.

Associated Press WIREPHOTO.

AMONG FUTURE STYLES. Sports suit of brown beige checked wool, designed with the popular culotte skirt, which is favored in sports fashions.

LANDON AT CHICAGO. Police clear way for Gov. Alf Landon and his party as they arrived in Chicago en route East. The Republican Presidential nominee is shown with William Hard, G. O. P. radio commentator.

Wide World Photo.

BOULDER DAM POWER plant was put in operation yesterday when President Roosevelt touched a key as he finished his address to the World Power Conference at Constitution Hall.

Wide World Photo.

STUNT RIDER at National Air races leaps from motorcycle to glider flying overhead.

Associated Press Photo.

AN ANGLER'S PARADISE. Daily scene along the Klamath River, near Eureka, Calif., where sometimes more than a thousand fishermen crowd the river banks to cast for salmon. The river also is crowded with boats while the run is on, and despite the jam many good catches are made.

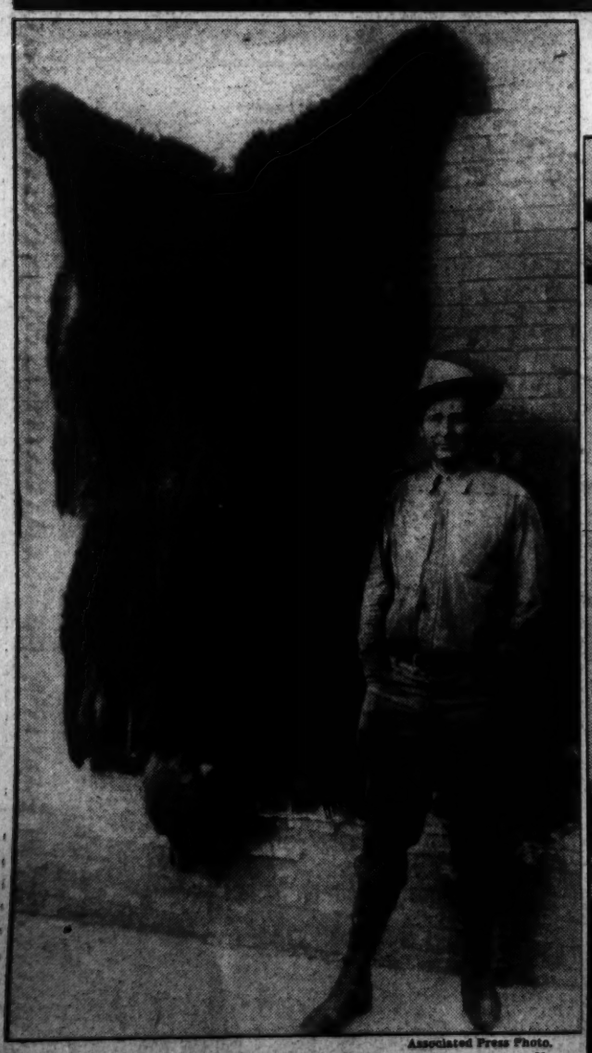

Associated Press Photo.

A BEAR STORY. Carl L. Addy, farmer, of Pocatello, Idaho, with the skin of a bear which attacked him some distance from his farm. Fifteen shots from his rifle failed to stop the animal's charge, but six more shots from an automatic brought the bear down.

Wide World Photo.

ENGLAND SEEKS SHORT TERM ARMY SERVICE. Recruiting officer explains to some prospects for His Majesty's army the advantage of the new supplementary reserves trial scheme in which a recruit enlists for six months, being permitted to join the regular army should he like military life.

Associated Press WIREPHOTO.

LIBERALS MEET. Senator Robert La Follette and Senator Elmer Benson, Farmer-Laborite, of Minnesota, among the Progressive leaders who met at a conference in Chicago, where the "Liberals" indorsed President Roosevelt's candidacy.

Local News
Sports

The Washington Post

Classified
Comics

**** X WASHINGTON: SATURDAY, SEPTEMBER 12, 1936 15

The Federal Diary

Registered in U. S. Patent Office.

By Samuel Lubell.

Robert's Rules

Quite a number of District delegates to the A. F. G. E. convention in Detroit have packed away copies of "Robert's Rules of Order" in their suitcases.

This little volume on parliamentary procedure is a handy book to have around when the going gets rough, as anyone who has ever attended a meeting of the District Department knows.

For weeks now delegates have been studying the book, trying to figure out what parliamentary tricks may be used at the convention by the different factions. The conservatives, being in control of the organization and more experienced in the ways of conventions, are the better parliamentarians, but from the eager zeal with which "progressives" have been poring over Robert's rules, new parliamentarians may flourish at the convention.

With all the delegates well on their way to Detroit, it might be appropriate to list a few things that A. F. G. E. members at home might look out for.

First, watch Babcock. Although "Babs" has requested the convention to accept his resignation and will not be a candidate for re-election, he still has a couple of tricks up his sleeve.

Second, some colored delegates are planning to caucus to bring a joint resolution before the convention indorsing the Wagner-Costigan antilynching bill and condemning the activities of the Black Legion. Will that gathering turn into a "Stop Stengle" caucus?

Third, watch the numerous test votes that will occur at the outset of the convention. Upon the outcome of those "tests" will depend whether or not the conservative leaders will attempt to oust the so-called "New Deal" lodges.

Fourth, look for a horse trade by which progressives and liberals will swing their support to some anti-Stengle conservative in the field.

Fifth, follow the battle that is to be made by the conservative leaders to "steam roller" the convention and by other delegates to "open things up." Rump sessions are not improbable.

The Rolling Field Lodge has decided not to send a delegate or proxy to the convention.

Safe Jobs

Safest of the major Government agencies to work for apparently are the State and Labor Departments and most dangerous the War and Navy Departments, according to accident statistics of Federal agencies compiled by the United States Compensation Commission.

Both State and Labor Departments suffered no fatalities during the month of July while the War Department had seven deaths and the Navy five. The Treasury and Interior lost three employes each, the Department of Justice and Postoffice Department one apiece, Agriculture and Commerce, two.

The largest number of non-fatal injuries was in the Postoffice where 810 employes were hurt. Agencies that had no injuries or deaths were the Compensation Commission, Civil Service, Botanical Gardens, Federal Reserve Board, SEC, Tariff, Federal Trade Commission, Railroad Administration, Alien Property, Federal Power, Fine Arts, Columbia Institute for the Deaf, Social Security Board.

Of the 50 employes killed during July, 21 died by being struck by or crushed under vehicles, 17 through drowning, four from falls, one each from cave-ins, explosives, flying objects, strain and intoxication, and three from "horseplay and violence."

The September issue of the Resettlement Press was brought into our office late Thursday night while we were working like mad to clear our desk before going off to the A. F. G. E. convention. Still the issue looked so good we took time out to read it through. It was worth it.

Resettlement Play

The newly organized Resettlement Administration drama group has gone to the WPA Federal Theater Project for its first play.

The play, which is to be presented October 15 in the Agriculture auditorium, is "The Class of '29," by Orrie Lashin and Marlo Hastings, and deals with the problems faced by the generation of youths who graduated from college during the depression.

Rehearsals for the production start Monday night on the seventh floor of the Adams Building. Alexander Knowlton, who played stock in Chicago and Minneapolis and California, is the director.

Two other plays are to be presented, according to Maxine Mitchell, the group's president. The plays haven't been selected yet, but the dates are February 17 and April 15.

The Presidential election will be discussed by Paul Ward, Washington correspondent, at a meeting of the City College Club, of Government employes, tomorrow night at the Jewish Community Center . . . Birthday greetings to Hyman Farber, Louis George, Charles E. Greenberg and Charlotte A. McCulloch, of the Adjutant General's Office, of the War Department . . . Birchard E. Wyatt, of the Bureau of Old-Age Benefits of the Social Security Board, has written a book on "Private Group Retirement Plans."

First Voters Commend Iowa Drought Parley

A resolution commending the drought conference recently held in Iowa was adopted unanimously last night at the First Voters National Committee meeting in the Hamilton Hotel. The supremacy of the American from of government to a dictatorship was recited by the committee.

Clifford E. Mann, of Florida, presided. Other members of the executive committee were Herbert M. Palmer, Oklahoma; Leon L. Sclawy, New York; Bernice A. Jay, Kansas; Ann Shapiro, Pennsylvania; Bernard Blitch, California; Floyd E. Harper, Indiana; Thornton Lee, Michigan, and Frank Jordan, Maine. Miss Evelyn E. Geoffroy presided as secretary.

A Birthday Stein for the Brewmaster

Christian Heurich downs a stein of his own brew in celebration of his ninety-fourth birthday. His employes at the brewery yesterday presented him with a silver vase in recognition of the event.

Justice Lodge Awaits Ouster At Detroit Rally

Unit Pleads Defense After Reinstatement at Detroit Session.

By Samuel Lubell.

A Staff Correspondent.

Detroit, Mich., Sept. 11.—A second suspension of Justice Lodge No. 21 by the National Executive Council of the American Federation of Government employes was expected tomorrow following the lifting of the previous suspension ban by the council today.

The decision to restore Justice Lodge to good standing was announced prior to a formal hearing granted lodge representatives and was made in accordance with a court agreement arrived at several weeks ago by Justice Lodge officers and five Washington members of the executive council.

In their injunction suit the Justice Lodge charged the council with violating the A. F. G. E. constitution in suspending the unit without a hearing. Rescinding of the suspension and formal hearing were interpreted by Justice Lodge representatives as merely "going through the legal motions" prior to the voting of a second suspension, leaving final decision on the matter with the national convention opening here Monday.

Defense Pleaders.

The lodge defense, which took two and a half hours to present, was made by Bennet Mead, an employe of the Federal Bureau of Prisons, Isidore Weisberg, now with the Social Security Board but formerly employed in the fingerprint section of the Department of Justice, and Howard Westwood, the lodge's attorney.

Warned by the Department of Justice not to "attack any division or bureau of the department," Mead, it was learned, studiously avoided personal criticism of Attorney General Cummings or J. Edgar Hoover, director of the Federal Bureau of Investigation, and whose dismissal of eight fingerprint employes allegedly because of union activities prompted the lodge's protest. Hoover has maintained the employes were discharged because of inefficiency.

Although admitting that the council members gave them ample time to present their case, lodge representatives after the hearing complained that the questioning was conducted as if the lodge had to prove its innocence and not the council the lodge's guilt.

The questioning, which was conducted almost entirely by National Treasurer Cecil E. Custer, centered around three "violations" of the federation constitution:

Picketing Cited.

That the lodge had picketed the office of the Attorney General.

That the activities against which they had been warned by National Treasurer Custer were caculated to have an adverse effect on the legislative program of the federation.

That the lodge had distributed publications without the consent of the executive council, and had engaged in public controversies and sponsored mass meetings designed to bring the federation into disrepute and to embarrass the Government.

Lodge representatives denied they had picketed the Department of Justice, contending they had merely distributed protest handbills.

Copies of the handbills were offered in evidence.

The charge of "unauthorized publicity" was defended on the ground that the suspension of the lodge by the council was unconstitutional and that the lodge had no alternative save public appeal in fighting that suspension.

Missing Boat Safe.

Norfolk, Va., Sept. 11 (AP).—Towed into Crisfield, Md., by the Coast Guard patrol boat 143 the power boat James O. Wright, missing since Monday night, was reported safe today in a dispatch received at Norfolk division headquarters.

Beer, Hot Dogs Feature Toasts To Heurich for 94th Birthday

Veteran Brewmaster Claims It's 95th Anniversary, Because 'You Have to Count Day I Was Born;' Still Gets to Work at 8 A. M. Daily.

Christian Heurich, at 94, is every inch the brewmaster he set out to be as a lad in Germany 79 years ago. Heurich's employes at the brewery celebrated his ninety-fourth birthday yesterday. They presented him with a silver vase and a bouquet. Then they toasted their aged employer with beer and downed hot dogs while he went the rounds, shaking hands with each man.

Although the birthday was celebrated at the brewery yesterday it actually doesn't take place until today. And it isn't his ninety-fourth birthday, it's his ninety-fifth, Heurich insists.

"You have to count the day I was born as a birthday," he declared, "otherwise I wouldn't be here. I'm 94 years old, but this is my ninety-fifth birthday. That's only logical."

Despite his years, Heurich still appears at work promptly at 8 o'clock every morning. His continued good health he ascribes to "moderation in everything."

"I drink a glass of beer when I feel like it," he said, "but I always drink moderately. I believe in moderation in everything, even in love," he added, laughing.

Present-day mechanical methods, he believes, have tended to make brewing a science instead of the art that it was when he was young. No theoretical training, he maintains, can compensate for good practical experience.

As a young man, Heurich set out to get all the practical experience he could. Starting in the business at the age of 14, with a burning ambition to become a brewmaster, he worked first in Germany. Then he went to France and to Vienna to study other methods. He came to this country in 1866 and worked in many different cities before founding his brewery here in 1872.

Now, he says, he wishes the days before prohibition were back. He thinks that during the dry period people lost their taste for beer. "They can't tell good beer from middling, any more," he said regretfully.

P. U. C. to Rule Soon on Trolley Route Changes

Six Modifications Sought by Transit Company to Speed Service.

The Public Utilities Commission early next week is expected to act upon a rerouting schedule submitted yesterday by the Capital Transit Co. and based upon the track changes made within recent months and those nearing completion.

The new schedule involves six changed routes of street cars and is the outgrowth of intensive study by transit company engineers, in consultation with commission experts.

All cars on the Mount Pleasant line will again be routed down F street instead of F and G streets as of recent months.

A new line would be created to operate on Pennsylvania avenue from Potomac Park to Eighth and F streets northeast.

The Friendship Heights cars would be run to Seventeenth street and Pennsylvania avenue southeast, instead of to the Seventh street loop, as at present. The present one-man cars probably will be exchanged for the new streamlined models running between Seventeenth street and Pennsylvania avenue southeast and Rosslyn. A speed-up in the Wisconsin avenue service is expected.

Rosslyn cars, under the proposed plan, will be distributed between Kenilworth and Fifteenth and H streets northeast, instead of being sent to Seventeenth street and Pennsylvania avenue southeast.

Cabin John cars, which now go to Peace Monument, would turn off Fifteenth street onto G street at the Treasury and proceed to Rhode Island avenue and Mills avenue northeast.

North Capitol cars, now running to Potomac Park, would turn back at Nineteenth and F streets.

The rerouting is necessitated, E. D. Merrill, general manager of the company explained, by changed traffic conditions since the commission's original rerouting order was issued and by substitution of buses for street cars on Connecticut avenue.

Press Club, Guests Will Cruise Today

Members of the National Press Club and male guests, numbering about 1,000, will go on a "show boat" cruise down the Potomac this afternoon aboard the Wilson liner City of Washington.

President Roosevelt, the club's most distinguished member, plans to cruise the river at the same time. It is expected that the "show boat" will meet the President's yacht, and that courtesies will be exchanged.

Marvin H. McIntyre, secretary to the President, will appear as "The Kentucky Canary" in the press club minstrels. Other features will include the Joe Louis-Max Schmeling fight picture. Bill McCormick, Washington Post boxing expert, will tell the "inside story" of the fight as the picture is being shown. A 30-minute broadcast over the Columbia Broadcasting System network will precede the departure of the boat at 1:45 p. m.

Loves His Duck So He Can't Let It Go, So Case Is Dropped

Gabriel Di Giovanni rubbed his stomach with deep satisfaction in Police Court yesterday and told Judge Robert E. Mattingly he had eaten his pet rooster.

Di Giovanni said he ate the rooster after neighbors complained about violation of poultry laws for the District.

In addition to the rooster, Di Giovanni also had a duck.

Said Judge Mattingly:

"Since you can't keep the duck, why not give it to Joe Penner?"

Giovanni said:

"I love the duck too much. I can't do that."

Judge Mattingly replied:

"I hope the soul of the rooster rests in peace. Let the case of the duck be dismissed."

Crimes File Is Compiled By Hepbron

Officials Help Expert in Tracing Capital's Ancient Cases.

Public Support Sought in Association's Justice Drive.

By Howard F. Wentworth.

A comprehensive picture of Washington's crime problem—backed by facts and figures—is appearing rapidly in files of the Washington Criminal Justice Association.

Under the supervision of James M. Hepbron, authority on crime and acting director of the group, an elaborate record system, tracing criminal cases from start to finish, is being prepared for ultimate use in reducing local crime through swift and certain administration of justice.

Working in co-operation with District officials, Hepbron and his assistants are searching police and court records, gathering data for ammunition in a relentless battle with lawlessness.

At the same time, Hepbron is enlisting public support of the movement by explaining the association and its functions before meetings of various civic and business groups. It is only through the support of public opinion, he pointed out, that justice may be administered effectively.

Will Check Records.

After his records are complete they will be checked against court and police files, Hepbron said, with a view toward uncovering possible errors and revealing the reason behind laxity and carelessness in the administration of justice.

Established in small quarters in a downtown office building, the crime expert and his chief assistant, Wallace Reidt, former member of the British intelligence forces, are building the criminal justice body to a permanent, fact-finding organization.

Searching back into musty police records, they are studying each crime from the time it is reported until final disposition. By this procedure Hepbron hopes to reveal all flaws in the Washington criminal picture and to act accordingly toward seeking a solution.

In his carefully planned attack on the problem, the crime association director is leaving no stones unturned. His analysis of the local crime situation is based on the following records:

Number of Crimes.

1. The number of reported crimes.
2. Unfounded or false reports.
3. Actual founded reports.
4. Number of arrests.
5. Number of cases disposed of in Juvenile Court, Police Court, the number of convictions in each, the number of dismissals in each.
6. The number of cases nolle prossed or marked "no papers" in Police Court.
7. Grand jury action—dismissal and indictments.
8. The number of guilty and not guilty pleas offered by suspects.
9. The number of cases pending trial.
10. The number of prisoners released on probation.

When this data is collected, it is filed for reference in offices of the Criminal Justice Association. From time to time, these records will be compared with other findings and a complete analysis made.

Hepbron's inquiry will include the four branches of Police Court, District Supreme Court, the United States attorney's office, the probation offices of both courts and all activities of the Police Department.

Efficiency Lacking.

During a similar task in Baltimore, where he has been director of the criminal justice commission since 1925, Hepbron uncovered facts showing how and where the law enforcement was lacking in efficiency.

Following early stages of his inquiry in the Maryland city, there were shifts in the police department and a general change in justice administration. This led to a decrease in crime and an increase in law enforcement efficiency and police morale. Fifty-two per cent of all criminal cases in Baltimore are now being solved by arrests and convictions.

Stressing the time element as important in the administration of justice, Hepbron pointed out that 90 per cent of these solved cases in Baltimore are now being tried and disposed of within three weeks.

At Palisades Park Dedication

Post Staff Photo.

Left to right, C. Marshall Finnan, director of National Capital Parks; Charles E. S. Rich, president of Conduit Road Citizens Association, and Clyde Bailey, chairman of arrangement committee.

300 Persons Attend Dedication Of Palisades Park Field House

C. Marshall Finnan, Director of System, Guest of Honor and Speaker; First Field Day at Center Will Be Held Today.

High above the Potomac River at Edmunds and Sherrier place northwest, the beautiful $40,000 Palisades Park field house was dedicated last night. Nearly 300 persons attended the dedication and inspected the colonial type structure that will serve as a recreation center for residents in the Conduit road section. C. Marshall Finnan, director of the National Capital Parks system, under whose jurisdiction the playground was built, was guest of honor and principal speaker. In his short talk, Director Finnan gave an outline of the building features and the cost of the structure.

The recreation center begun last year cost a total of $60,000. Besides the building the area contains 5½ acres, including a baseball diamond, tennis courts and a child's wading pool.

The field house is of old red brick one and a half stories high. It consists of a large auditorium, paneled chest high with oak, a moving projection room, model kitchen, cloak rooms and lavatories. Funds for construction came from Secretary of Interior Ickes' $1,000,000 park improvement program.

Charles E. S. Rich, president of the Conduit Road Citizens Association, made the introductory remarks and Clyde S. Bailey, chairman of the arrangements committee, acted as master of ceremonies. Invocation was given by the Rev. Oscar H. Randall, pastor of Potomac Heights Community Church.

Following the invocation the audience pledged allegiance to the flag. Colors were presented by Boy Scout Troop 61.

First field day at the new center will be held at 2 p. m. today with sports and games especially for the younger children. At 7 p. m. exhibitions will be given by Boy and Girl Scouts and a dancing class.

Jones, Fenwick Air Democratic Rally Dispute

Former Asks Recognition for Arlington Club; Retires From Race.

Roanoke, Va., Sept. 11 (AP).—Young Democrats of Virginia's nine Congressional districts met in separate caucus late today to name officers, choose candidates for State office and to decide their positions on important matters expected to go before the convention session tomorrow.

The meetings for the most part were harmonious and the business was handled expeditiously.

In the Eighth District, already the chief center of controversy because of a factional fight in the Loudoun County club, there was a brief airing of conflicting views over indorsement of John Paul Jones, of Arlington, for State president, which ended harmoniously.

Jones, saying he had withdrawn his name, pleaded for "recognition" of the Arlington club, which he said contained 516 fully paid-up members. He said he wanted to be assured of some support outside of his own club before running for State president and understood he would have such support from Charles Fenwick, who was elected permanent chairman of the State convention today.

Fenwick, speaking of the action of Falls Church in indorsing Harold F. Snead, of Henrico, at a meeting attended by Fenwick, said he told the members he was committed to Jones but that he didn't think it was the Eighth District's year. John Galleher, of the Eighth District, has been president five years.

Fenwick said he wanted to see the big Arlington club recognized and Jones thanked him and pledged full co-operation of the club to him. Both said they were glad the matter had been "aired."

Furrier Pays $500 For Safety Signs Carrying Name

Corporation Counsel Elwood Seal said yesterday Samuel D. Zlotnick, the furrier, had agreed to pay a $500 fine for having advertising signs painted on public sidewalks at downtown intersections.

The compromise was agreed upon after Seal threatened to prosecute him for each of 150 offenses against the police regulations.

The signs advised readers to "Cross Crossings Carefully" and were signed "Zlotnick the Furrier."

D. C. Women Arrests Rise 100% in 4 Yrs.

Anti-Saloon Figures Show Sharp Rise in Felony Cases.

Intoxication Gains Only at Population Rate in '36, Says Report.

The percentage of women arrested for committing felonies in the District during the fiscal year 1936 was more than double that in 1932, according to a report of the Anti-saloon League made public yesterday.

In 1932, women represented 3.5 per cent of the total arrests for felonies. In 1936, this figure had increased to 8 per cent, the report said.

In 1936, arrests for all causes increased 43.6 per cent over 1932. The population during the same period grew only 25.5 per cent.

Arrests for intoxication, however, increased at only the same rate as did population in 1936. During 1934 and 1935, arrests for this offense increased "tremendously" over 1932, when compared with the population increase, the league reported.

Cites Judge Mattingly.

Commenting on the recently announced intention of Judge Robert Mattingly to be more severe with those arrested for drunkenness, the league stated that "the imposition of heavier sentences will tend to keep 'repeaters' in jail for longer periods and thus reduce the number of times they are arrested during the year."

Other statistics compiled by the league follow:

Of 59 murders committed in the District in 1936, seven were charged to persons under 21 years old. Three of them were boys and four of them girls. Of the 12 manslaughters, one was charged to a boy under 17.

7,924 Disorderly Arrests.

Of the 7,924 arrests for disorderly conduct during 1936, 577 were of boys and 158 of girls under 21. "About one-fifth of the number of disorderly cases are of women and girls," the report said.

Arrests for intoxication numbered 19,126 during the year 1936. Of the total intoxication arrests, 249 were of young men under 21 and 44 of young women under that age. A total of 1,251 women were arrested for intoxication.

Out of a total of 398 arrests for driving while drunk, 13 were of youths under 21.

Pitts Parole Plea Action Postponed

The District Board of Indeterminate Sentence and Parole yesterday deferred a decision on the application of G. Bryan Pitts, former Washington mortgage banker, for a parole from the District Reformatory at Lorton after hearing his appeal.

Wilbur LaRoe, jr., chairman of the board, stated that the action was postponed because of the absence of Frank R. Jelleff, a member of the board. He said a ruling probably will be made at the next meeting of the board in about two weeks. The other member of the board is Dr. Emmett J. Scott.

Pitts, a former chairmna of the board of the F. H. Smith Co., is serving 14 years upon conviction of a conspiracy to embezzle. He entered the prison on March 9, 1932, and became eligible for parole on December 27, 1934.

CHOCK FULL *Of Health*

The time of the year is here when mothers should keep a close watch on the health of their children. Deceptive early fall weather is very conducive to colds and all other types of illnesses. Mothers, safeguard your children's health this year by seeing that they get plenty of rich, energy-giving Embassy Milk.

Grade "A" and Golden Jersey Pasteurized Milk

EMBASSY DAIRY

Phone ATlantic 0070

HAHN

For the Convenience of Customers the Newly Modernized

7th and K Street

Store Will Be Open From 9 A.M. to 9 P.M.

Saturday, Sept. 12

Gifts of Hosiery With Every Purchase of Shoes

7th and K Street ONLY

CHINESE-AMERICAN FOOD

LUNCHEON. 35c. 50c.
DINNER. 75c
MARLYNN and MICHAEL Waltz and Tango Dancers
VIOLA LEE Rhythm Dancer
EDDIE WHITE Eccentric Dance and M. C.
WHITE and LEE Madcaps of Rhythm
AL SAKOL and His Orchestra
BUDDY BRANER Vocalist
CASINO LA CARIBE
14TH ST. AT H N.W.

Reservations NA. 9128 No Cover

Jacobs Defeats Stammers, 6-4, 6-3; Perry, Budge in Finals

English Girl Bows in 3d Meeting

California Miss at Top Form Despite Injury; Marble Foe Today.

Grant Is No Match for Briton; Budge Easily Erases Parker.

By the Associated Press.

Forest Hills, N. Y., Sept. 11.—Bryan (Bitsy) Grant, jr., the pint-sized tennis rebel, almost caught an indifferent Fred Perry off guard today, but finally lost to the Englishman, who gained the final of the United States singles tennis championship against California's Don Budge. Helen Jacobs fought her way to her fifth straight final and will defend her crown against Alice Marble tomorrow.

A crowd of 10,000, pulling for an upset similar to the one Bitsy cracked three years ago when he beat the defending champion, Ellsworth Vines, almost groaned its disappointment as the scrappy Southerner went down to a 6—4, 3—6, 7—5, 6—2 defeat. Perry, apparently in the mood for anything but a tennis match, loafed through the first three sets and finally went to work in the fourth, although at no time was he really going under a full head of steam.

Budge, showing at his best form since he returned from England last month, disposed of Frank Parker, of Spring Lake, N. J., in straight sets, 6—4, 6—3, 6—3. The Californian, after the first set, took things easy to be in tip-top shape for tomorrow's final.

Miss Marble Next.

Miss Jacobs had the dislocated thumb on her right hand tightly bandaged, but it didn't seem to give her any trouble. She turned in one of her finest performances in vanquishing the formidable southpaw, Kay Stammers, in straight sets, 6—4, 6—3. On her showing today and against Gussie Raegener yesterday in the quarter-finals, it seems unlikely Miss Jacobs will fail in her ambition to become the first player to win the championship five straight times.

The titleholder's next adversary, Miss Marble, of San Francisco, gained the championship round in a 6—1, 6—1 walkover victory over Helen Pedersen, of Stamford, Conn., in a match that for the most part was a comedy of errors. Miss Marble, making a comeback after a two-year retirement, flashed moments of brilliance in the second set, but there was nothing sustaining about her form against her steady driving opponent.

The final day's program of the championships will be opened at 10 a. m., with the veterans' final between defending Champion Raymond Bidwell, of Boston, against Henry H. Bassford, of Bronxville, N. Y. Miss Jacobs and Miss Marble will meet at 1 p. m., and Perry and Budge are scheduled to take the court at 2:30.

Finger May Bother Him.

Perry baffled everybody but Grant by his style of play against the tireless, retrieving southerner in the first three sets. As things turned out it appeared the Briton was trying to beat Grant at his own game of steady baseline play. But he found out this was dangerous business in view of the fact he was laboring under somewhat of a handicap. He split the third finger of his racquet hand in the first game while smashing a forehand drive.

Whether Perry can become the first foreigner to win the title three times depends on whether the finger will give him any bother. He favored it a bit against Grant. Although he still rules favorite to recapture the title he lost last year when he was beaten in the semi-finals by Wilmer Allison, Perry probably will have a difficult time conquering budge.

The red-headed Californian, practically at the top of his game, turned ina fine job of vanquishing Parker. He rated himself cautiously in the first set, let out a little in the second, and then turned on the heat in the third.

Miss Jacobs was in splendid control overhead and her ground strokes left little to be desired as she eliminated Miss Stammers, who had beaten her in the Wightman Cup matches at Wimbledon this year and here last year. Some experts said it was the finest match Miss Jacobs ever has played in this country.

League Standings

AMERICAN LEAGUE.

	W.	L.	Pct.	G.B.
New York	93	47	.664	....
Chicago	75	64	.540	17½
WASHINGTON	74	66	.529	19
Detroit	73	67	.521	20
Cleveland	72	67	.518	20½
Boston	71	69	.507	22
St. Louis	49	86	.363	41½
Philadelphia	49	90	.353	43½

Yesterday's Results.

WASHINGTON, 7; Cleveland, 2.
Chicago, 17; Philadelphia, 2.
Boston, 6; St. Louis, 2.
New York, 14; Detroit, 4.

Today's Games.

WASHINGTON at Cleveland (3 p. m.).
New York at Detroit.
Philadelphia at Chicago.
Boston at St. Louis, (2).

NATIONAL LEAGUE.

	W.	L.	Pct.	G.B.
New York	83	54	.606	....
St. Louis	79	58	.577	4
Chicago	78	61	.561	6
Pittsburgh	74	64	.536	9½
Cincinnati	69	68	.504	14
Boston	62	74	.456	21½
Brooklyn	57	79	.419	25½
Philadelphia	46	90	.338	36½

Yesterday's Results.

New York, 5; Chicago, 1.
Pittsburgh, 10; Boston, 3.
Philadelphia, 9; Cincinnati, 6.
St. Louis, 12-4; Brooklyn, 8-5.

Today's Games.

Pittsburgh at Boston.
Cincinnati at Philadelphia, (2).
Chicago at New York.
St. Louis at Brooklyn, (2).

Surviving Finalists in Play for U. S. Men's and Women's Tennis Singles Championships

FRED PERRY.

DONALD BUDGE.

ALICE MARBLE.

HELEN JACOBS.

Goodman and Campbell Rated U. S. Amateur Favorites at 8-1

By the United Press.

Garden City, Long Island, Sept. 11.—Jack Doyle, Broadway betting commissioner, came to this golfing layout today, looked over the field, and named Johnny Goodman and Albert (Scotty) Campbell as the men to beat in the fortieth National Amateur golf championship starting here on Monday.

Doyle tacked a price of 8 to 1 against the chances of these two stars succeeding to the title vacated when Lawson Little turned professional.

Doyle quoted a price of 10 to 1 against seven others. Listed at this price were Charley Yates, of Atlanta; Walter Emery, of Oklahoma City; Johnny Fischer, of Cincinnati; George Dunlap, of New York; Freddie Haas, of New Orleans; Reynolds Smith, of Dallas, and Ross Somerville, of London, Ont.

Despite the fact that there are 12 British players in the list of 210 entrants, Somerville is the only "foreigner" placed at or near the top of the betting list.

The lightness with which the foreign threat is regarded is reflected in the fact that of the 20 players listed as 15 to 1, only two are from overseas. They are Hector Thomson, British amateur titleholder, and Jock McLean.

Yanks Win, 14-4; Gehrig Hits 46th

By the Associated Press.

Detroit, Sept. 11.—The New York Yankees today uncorked the murderous batting power that carried them to the American League pennant and pounded out a 14-to-4 victory over the dethroned Detroit Tigers.

The 15-hit assault featured a nine-run spree in the eighth inning, in which Lou Gehrig walked the first time up and hit his forty-sixth homer with two on base on his second trip to the plate in the same frame; George Selkirk, also up twice, singled and doubled; Jake Powell hit two singles, and Tony Lazzeri doubled and walked.

Selkirk also hit a homer with one on in the third. Pat Malone, who has been used mostly for relief roles this season, went the route for the Yanks, chalking up his eleventh victory of the year.

New York	AB	H	O	A
Crosetti,ss	6	1	1	0
S'gaver,3b	5	3	2	5
DiM'gio,cf	6	0	3	0
Gehrig,1b	4	1	7	1
Selkirk,rf	5	4	2	0
Powell,lf	5	2	5	0
Lazzeri,2b	2	2	2	0
Glenn,c	3	0	5	0
Malone,p	5	2	0	0
Totals	41	15	27	6

Detroit.	AB	H	O	A
Walker,rf	5	2	1	0
Burns,1b	3	1	10	0
G'inger,2b	4	2	2	3
Goslin,lf	4	0	1	0
Si'mons,cf	4	1	2	1
Rogell,ss	4	1	3	2
Owen,3b	5	3	2	2
H'worth,c	4	1	6	0
Sorrell,p	1	0	0	0
*White	1	0	0	0
Sullivan,p	1	0	0	0
Lawson,p	1	0	0	0
Totals	37	11	27	8

*Batted for Sorrell in fourth.

New York .... 0 3 2 0 0 0 0 9 0—14
Detroit .... 0 0 0 0 0 2 0 0 2—4

Runs—Crosetti, Saltzgaver (2), Gehrig (2), Selkirk (3), Powell, Lazzeri (2), Glenn (2), Malone, Walker, Burns, Simmons, Rogell. Error—Glenn. Runs batted in—Malone (4), Selkirk (2), Owen (2), Powell (2), Lazzeri, Saltzgaver, Crosetti, Simmons, Gehrig (3). Two-base hits—Selkirk (2), Malone, Walker, Lazzeri, Rogell. Three-base hit—Lazzeri. Home runs—Selkirk, Gehrig. Stolen base—Powell. Double play—Saltzgaver to Gehrig. Left on bases—New York, 7; Detroit, 12. First base on balls—Off Sorrell, 2; off Sullivan, 4; off Lawson, 1; off Malone, 6. Struck out—By Sorrell, 1; by Sullivan, 3; by Malone, 5. Hits—Off Sorrell, 5 in 4 innings; off Sullivan, 6 in 3 1-3 innings; off Lawson, 4 in 1 2-3 innings. Wild pitch—Sorrell. Losing pitcher—Sorrell. Umpires—Johnston, Owen and Moriarty. Time of game—Two hours 24 minutes.

Pirates Pound Rookie, Win From Braves, 10-3

Boston, Sept. 11 (AP).—The Pittsburgh Pirates hopped on Bill Weir, the Bees' southpaw pitcher, for eight runs before the second inning was finished today, then went on to win the first game of the series, 10 to 3.

Pittsb'gh.	AB	H	O	A
Schulte,cf	1	0	1	0
L.W'ner,cf	3	0	3	0
Browne,lf	3	1	2	1
P.W'ner,rf	5	4	1	0
Vaugh'n,ss	5	3	2	2
Suhr,1b	5	3	8	0
Br'aker,3b	3	0	1	0
La'getto,3b	2	0	1	3
Young,2b	5	0	4	2
Todd,c	5	2	4	2
Blanton,p	3	0	0	1
Totals	40	13	27	11

Boston.	AB	H	O	A
W'rtselr,ss	4	1	1	8
Moore,rf	5	2	1	0
Jordan,1b	4	0	14	0
Berger,cf	4	2	4	0
C'inello,2b	4	1	2	6
Lee,lf	4	1	1	0
Ur'anski,3b	4	2	2	4
Lopez,c	2	1	0	0
Mueller,c	2	0	1	0
Weir,p	0	0	0	0
Smith,p	3	0	1	1
*Thompson	1	1	0	0
Totals	37	11	27	19

*Batted for Smith in the ninth.

Pittsburgh .... 5 3 1 0 0 0 0 1 0—10
Boston .... 2 0 0 0 0 0 0 1 0—3

Runs—Schulte (2), Browne (2), P. Waner (3), Vaughan, Suhr, Todd, Warstler, Moore, Berger. Errors—Brubaker, Lavagetto, Warstler, Urbanski, Lopez. Runs batted in—Suhr (4), P. Waner (2), Vaughan, Young, Berger (2), Cuccinello. Two-base hits—Suhr, Todd, Moore. Sacrifice—Blanton. Double plays—Vaughan to Young to Suhr, Cuccinello to Warstler to Jordan, Urbanski to Cuccinello to Jordan. Left on bases—Pittsburgh, 7; Boston, 8. First base on balls—Off Blanton, 1; off Weir, 2; off Smith, 1. Struck out—By Blanton, 5; by Smith, 1. Hits—Off Weir, 5 in 1 1-3 innings; off Smith, 8 in 7 2-3 innings. Losing pitcher—Weir. Umpires—Ballanfant, Magerkurth and Quigley.

Phillies Rally in Sixth, Win, 9-6, Over Reds

Philadelphia, Sept. 11 (AP).—The Phillies beat the Cincinnati Reds, 9 to 6, scoring four runs in the sixth on two doubles, two singles, a walk and a fielder's choice, to break a 5-to-5 tie. Dolph Camilli and Riggs hit homers for their respective teams.

Cin'nati.	AB	H	O	A
Walker,lf	5	2	0	0
G'oman,rf	4	0	3	0
Cuyler,cf	4	0	4	0
S'sella,1b	5	3	12	0
L'mbardi,c	4	0	3	0
Riggs,3b	4	3	0	0
T'ow,ss,2b	4	2	1	3
K'ouris,2b	3	0	1	4
*Herman	0	0	0	0
†Joost,ss	0	0	0	0
H'lahan,p	3	0	0	1
Stine,p	0	0	0	0
‡Ch'pman	1	0	0	0
Mooty,p	0	0	0	0
Totals	37	10	24	8

Phila.	AB	H	O	A
Moore,lf	5	2	3	0
Klein,rf	4	3	5	0
Whitney,3b	4	1	0	2
Norris,2b	1	1	4	0
Camilli,1b	4	2	5	0
Atwood,c	2	0	1	0
Wilson,c	1	0	2	0
Chiozza,cf	4	0	5	0
Gomez,ss	4	1	2	2
Passeau,p	1	0	0	0
Johnson,p	3	2	0	0
Totals	37	12	27	4

*Batted for Kampouris in eighth.
†Ran for Herman in eighth.
‡Batted for Stine in ninth.

Cincinnati .... 1 2 0 0 2 0 0 1 0—6
Philadelphia .... 4 0 0 0 1 4 0 0 x—9

Runs—Walker, Scarcella, Riggs (3), Thevenow, Moore, Klein, Whitney, Norris, Camilli (2), Wilson, Chiozza, Johnson. Error—Klein. Runs batted in—Norris, Camilli (3), Chiozza, Johnson, Moore, Klein, Walker (2), Scarcella, Riggs (2), Thevenow. Two-base hits—Scarcella, Klein (2), Camilli. Three-base hit—Riggs. Home runs—Riggs, Camilli. Stolen base—Klein. Left on base—Philadelphia, 7; Cincinnati, 7. First base on balls—Off Passeau, 2; off Johnson, 1; off Hallahan, 1; off Stine, 1; off Mooty, 1. Struck out—By Johnson, 3; by Hallahan, 1; by Stine, 1; by Mooty, 1. Hits—Off Passeau, 5 in 1 2-3 innings; off Johnson, 5 in 7 1-3 innings; off Hallahan, 11 in 5 1-3 innings; off Stine, 1 in 1 2-3 innings; off Mooty, 0 in 1 inning. Wild pitch—Hallahan. Winning pitcher—Johnson. Losing pitcher—Hallahan. Umpires—Sears and Moran. Time of game—Two hours 3 minutes.

Bosox Halt Browns, 6-2; Werber Hits Home Run

St. Louis, Sept. 11 (AP).—Bill Werber smashed a home run with two teammates on base in the seventh inning to insure a 6-to-2 victory for the Boston Red Sox over the St. Louis Browns today.

Boston.	AB	H	O	A
Gaffke,rf	4	0	0	0
Werber,3b	4	2	1	4
Cramer,cf	4	0	1	0
Foxx,lf	3	1	3	0
Kroner,2b	6	1	4	1
Cronin,ss	5	2	1	3
D'gren,1b	5	0	11	1
R.Ferrell,c	2	0	6	0
W.Fe'rell,p	2	2	0	1
Totals	35	8	27	10

St. Louis.	AB	H	O	A
Lary,ss	5	1	2	4
Clift,3b	3	1	1	1
Solters,lf	4	2	3	0
Bell,rf	5	1	4	0
B'cmley,1b	3	1	4	0
West,cf	4	0	2	0
Hemsley,c	2	0	6	0
Bejma,2b	3	0	5	2
Carey,2b	0	0	0	0
Caldwell,p	0	0	0	0
L'hardt,p	3	0	0	0
VanAtta,p	0	0	0	0
*Pepper	1	0	0	0
†Coleman	1	0	0	0
Totals	34	6	27	7

*Batted for Bejma in the eighth.
†Batted for Liebhardt in the eighth.

Boston .... 1 2 0 0 0 0 3 0 0—6
St. Louis .... 0 0 0 0 2 0 0 0 0—2

Runs—Gaffke (3), Werber, R. Ferrell, W. Ferrell, Clift, Solters. Error—W. Ferrell. Runs batted in—Kroner, Solters, Bell, Werber (3), Cramer, Foxx. Two-base hits—Clift, Bell. Home run—Werber. Left on bases—Boston, 17; St. Louis, 10. First base on balls—Off W. Ferrell, 5; off Caldwell, 6; off Leibhardt, 8. Struck out—By W. Ferrell, 4; by Caldwell, 1; by Leibhardt, 1. Hits—Off Caldwell, 1 in 1 2-3 innings; off Liebhardt, 7 in 6 1-3 innings; off Van Atta, none in 1 inning. Hit by pitched ball—By Caldwell (Werber). Losing pitcher—Caldwell. Umpires—Geisel, Hubbard and Ormsby. Time of game—Two hours 11 minutes.

Little Adds 66, Holds Canada Open Lead

Paul Runyan Shoots 65, 3 Strokes Away; Par Routed by Many.

By the Associated Press.

Toronto, Sept. 11.—William Lawson Little, jr., of San Francisco, abdicated monarch of amateur golfdom, continued to sweep the professional field before him over the St. Andrews course today as he shot his second straight sub-par round in the Canadian Open championship.

On top of his record-smashing 67 for the opening round, the former British and United States amateur champion shot a 66 today to lead at the halfway mark with a total of 133.

Only one player appeared to be within striking distance of the Presidio pounder, barring a disastrous crackup on the final 36 holes tomorrow. Dapper Paul Runyan, of White Plains, N. Y., played an even more superb game than Little today, carding a 65 on top of yesterday's total to take second place at 137, three strokes under par.

Manero Seven Strokes Away.

Even with par, but still seven strokes behind the pacemaker, came Tony Manero, of Greensboro, N. C., the United States Open champion, with 69—71, and Jack Littler, of Ottawa, Canada's main hope, with a pair of 70s.

Par had no more chance against the sharpshooters today than it did in the opening round and even though the qualifying limit for tomorrow's round was set at the low figure of 151 strokes, hardly a "big name" player on the list failed to come through. In addition to Little and Runyan, Sam Parks, the United States Open titleholder from Pittsburgh, with 67; Johnny Revolta, of Evanston, Ill.; Robert Gray, Sandwich, Ontario, and Bill MacWilliams, Toronto, with 69s, were under par figures.

On the other hand, there were a couple of notable slips among the first-round leaders. Abe Espinosa, Chicago veteran, who had a 68 yesterday, tumbled to 77; Jimmy Thomson, slugging Shawnee-on-Delaware, Pa., pro skidded from 68 to 75, and Gordie Brydson, former hockey star from Port Credit, Ont., from 69 to 74.

Donovan Barely Qualifies.

Bud Donovan, of Winnipeg, who shared amateur honors yesterday with 74, barely qualified after carding a 77. But Fred Hoblitzel, of Lambton, Ontario, improved by two strokes on his 74 to lead the Simon Pures at 146.

Little's booming drives, often going 300 yards or more, made almost every hole look easy. He went out in 32 with three birdies and came home in 34 to take another stroke off par although he was over perfect figures on two holes. Only the failure of some of his long putts to drop kept the San Franciscan from turning in an even lower score.

Runyan's superb iron play and unbeatable putting gave him his record 65. So accurate were his chips to the greens that he had only 24 putts for the entire round, 11 on the first nine holes. He seldom drove more than 230 yards, but his approaches from anywhere within 50 yards were deadly.

"I don't think he sank a long putt all afternoon," said Arthur Hulbert, of Thornhill, who played with him.

Leo Walper, Bethesda, Md., professional, removed himself from title contention today when he added a 76 to his 75 of yesterday for a total of 151.

Little's Card.

Par out ...... 4 4 3 4 4 4 3 5 4—35
Little—out .... 4 4 3 3 4 4 2 4 4—32
Par in ...... 4 3 5 3 4 4 3 4 5—35—70
Little—in .... 3 4 6 3 4 4 3 3 4—34—66

Runyan's Card.

Runyan—out .. 4 4 3 4 4 3 3 4 4—33
Runyan—in ... 4 2 5 3 4 3 3 4 4—32—65

Chisox's 26 Hits Off Lisenbee Tie Mark, Beat A's

By the Associated Press.

Chicago, Sept. 11.—The White Sox tied the modern major league record for hits off one pitcher this afternoon when they pounded out 26 hits off Horace Lisenbee to beat the Philadelphia Athletics, 17 to 2. Monty Stratton pitched a six-hit game. A ladies' day crowd of 14,000 saw the contest.

Phila.	AB	H	O	A
Finney,1b	4	0	9	0
Moses,cf	3	1	3	0
Luby,2b	4	0	0	7
Johnson,lf	3	0	1	2
Higgins,3b	4	3	5	2
P'inelli,rf	3	0	1	0
F.Hayes,c	3	1	2	0
Moss,c	0	0	0	0
Peters,ss	4	1	3	3
Lisenbee,p	2	0	0	0
Totals	30	6	24	14

Chicago.	AB	H	O	A
Radcliff,lf	6	4	1	0
Kreevich,rf	6	5	3	0
R'thal,cf	4	2	2	0
Bonura,1b	5	5	6	0
Rock,1b	1	0	0	0
Appling,ss	6	5	3	2
M.Hayes,2b	5	3	4	4
Piet,3b	5	1	0	1
Sewell,c	4	0	6	2
Shea,c	0	0	2	0
Stratton,p	5	1	0	1
Totals	47	26	27	10

Philadelphia ...... 0 0 0 0 1 0 0 0 1—2
Chicago ...... 4 0 0 0 4 3 4 2 x—17

Runs—Moses, Puccinelli, Radcliff (4), Kreevich (4), Rosenthal (3), Bonura (3), Hayes (2), Stratton. Error—Peters. Runs batted in—Peters, Moss, Bonura (4), Kreevich (3), Appling (3), M. Hayes (3), Piet, Stratton, Rock. Two-base hits—Radcliff (2), Kreevich (2), M. Hayes. Three-base hit—Kreevich. Home runs—M. Hayes, Stratton. Double plays—Sewell to M. Hayes, M. Hayes to Appling to Bonura, Luby to Peters to Finney. Left on bases—Philadelphia, 6; Chicago, 10. First base on balls—Off Lisenbee, 4; off Stratton, 5. Struck out—By Lisenbee, 1; by Stratton, 6. Wild pitch—Lisenbee. Umpires—Dinneen, Summers and Basil. Time of game—One hour 57 minutes.

Garden City's Wind Balks Amateurs

Only Haas Breaks Par as Entries Practice; Ouimet, Fischer on Scene.

By the Associated Press.

Garden City, N. Y., Sept. 11.—The competitors in the National Amateur Golf Championship, which starts here Monday, had their first battle with Garden City's wind today, and the scores on the famed course began soaring.

Only Freddy Haas, New Orleans, the Canadian amateur champion, managed to break par. The lean, handsome Southerner went out in the morning before the wind had risen and reported a 72, one under par, but most of the others had their troubles.

Bud Ward, of Tacoma, Wash., scored two 73's, and Jack Munger, Dallas, playing with two cut fingers, also managed to score a 73. Chick Evans, Chicago, who holds the present competitive record of 71, arrived today and toured the course in 74, as did Jesse Guilford, Boston, the 1921 champion, and Jack McLean, the former Scottish amateur champion.

Ouimet, Fischer on Scene.

Francis Ouimet, Brookline, Mass., and Johnny Fischer, Cincinnati, arrived at the course for the first time today, but both played only a few holes.

After one trip around the course, many of the players took to the practice course and practiced hitting iron shots that died as they landed. The hard, fast greens are causing most of the players a great deal of trouble

Tournament officials said that the greens would be cut down fast when the 82 matches get under way in the first round Monday. No changes will be made in the tee markers except at the short holes all week.

Frank Belwood, the professional at the course, said he had instructions from the United States Golf Association officials to place the markers as far back on the back tees as possible and leave them there all week.

California Girls Enter Singles, Doubles Finals

Philadelphia, Sept. 11 (AP).—The national girls tennis championships became an "all-California" affair today with Pacific Coast stars advancing to both the singles and the doubles finals.

In the singles semifinals, Eleanor Dawson, of Piedmont, Calif., tumbled the top seeded favorite, Barbara Winslow, of Hollywood, 8—6, 6—4, while Margaret Osborne, of San Francisco, eliminated Hope Knowles, of Philadelphia, the last "Eastern hope" 7—5, 6—4.

In the doubles, Miss Winslow and Jane Stanton, of Los Angeles, beat Madge (Bunny) Harshaw, and Barbara Strobhar, both of Philadelphia, 6—0, 10—8, while Miss Osborne and Miss Dawson defeated Patricia Cumming, of Westfield, N. J., and Elena Ciccone, of Newton Center, Mass., 6—2, 6—1. The finals in both classes will be played tomorrow.

Nats Overcome Indians, 7 to 2, Regain 3d

Whitehill Yields 6 Hits as Galehouse Is Nicked for 5 Runs in 1st.

Special Dispatch to The Post.

Cleveland, Sept. 11.—The Nats came out of their corner swinging this afternoon, belted Dennis Galehouse out of the box, banged five runs across the plate in the first inning, won a 7-2 decision over the Indians and took undisputed title to third place.

It was an uproarious opening inning. Galehouse, apparently pitching basehits instead of baseballs, couldn't get anybody out. The first man out in the inning was, in fact, Galehouse himself, who was taken out of the game after the first six Nats to face him had showered the premises with three doubles and three singles.

Earl Whitehill saw to it that the Indians did not become obstreperous after that. The venerable southpaw turned in a masterful performance in limiting Cleveland to six hits—his third consecutive six-hit triumph and his twelfth win of the season.

With the left-handed Thornton Lee putting the brakes on the Nats' scoring from the first inning to the eighth, Whitehill protected Washington's lead in excellent style. He did give up a run in the fourth and another in the eighth, but after that fourth inning he surrendered only three hits to the Tribesmen.

Hogan Hits 2 Doubles.

The Nats' battery of Whitehill and Shanty Hogan was no drawback at the plate, either. Hogan banged a pair of doubles as his share of the Nats' eleven hits and Whitehill accounted for a pair of singles. They

Continued on Page 18, Column 8.

Cox, Mackenzie Triumph, 2 and 1

An outgoing 33 by Wiffy Cox, Kenwood professional, enabled him and Roland MacKenzie, of Congressional, to defeat Cliff Spencer, of Beaver Dam, and Bob Barnett, of Chevy Chase, 2 and 1, yesterday over the latter's course.

Cox's 69, two strokes over his previous best performance at Chevy Chase, led the professionals. Barnett had a 71, MacKenzie a 72 and Spencer a 73.

The winning combination shot a best ball of 64 against the losers' 66 over tough par 69 layout, MacKenzie's long putts for birdie 2s on the fourth and thirteenth holes were contributing factors in the victory.

Cards:

Par—
Out ...... 4 4 4 3 4 4 4 5 3—35
In ...... 3 4 4 3 4 4 4 4 4—34—69

Cox—
Out ...... 4 4 4 3 4 3 4 4 3—33
In ...... 3 4 4 3 4 5 4 5 4—36—69

Barnett—
Out ...... 4 4 4 3 4 4 4 5 3—35
In ...... 3 4 5 4 3 4 4 4 5—36—71

MacKenzie—
Out ...... 5 5 5 2 4 5 4 5 3—38
In ...... 4 4 4 2 3 4 4 5 4—34—72

Spencer—
Out ...... 4 4 5 3 4 4 5 6 4—39
In ...... 4 4 4 3 4 4 3 3 5—34—73

Hafey Plans Comeback With Reds Next Year

Berkeley, Calif., Sept. 11 (AP).—Chick Hafey, former big league baseball star now on the voluntary retired list, said today he was considering trying a comeback next year with the Cincinnati club which holds his contracts.

Legalized Bookmaking Urged By Grand Jury at Baltimore

Special Dispatch to The Post.

Baltimore, Md., Sept. 11.—Licensing of race-bet bookmaking was recommended today in a special report filed by the May term grand jury.

The report, signed by 14 of the 23 members of the jury, proposed legalized bookmaking and lotteries as a source of additional revenue and to prevent further increase in tax rates.

The report stated, in part:

"Our tax rate was increased 16 cents over the 1935 rate, and it is expected that the 1937 rate will exceed that of 1936. Real estate bears the burden, and will continue to do so.

"If it is legal to bet at the tracks and thereby give the State a piece of the money, why not legalize bookmaking as is done in other civilized countries and get our just revenues and provide at the same time penalties so severe that violators will hesitate to cheat or defraud the State of its moneys?"

Helen Stephens Runs Today In U. S. Meet at Central High

Helen Stephens, world's fastest woman runner, will give away a handicap of 15 yards today to four Washington girls and then attempt to overhaul them over the 200-meter route in a special added feature of the annual United States Government employes' track and field meet at Central Stadium.

The Missouri girl, holder of every conceivable world's record from 50 yards to 100 meters, will be performing before local sports fans paying no more than 25 cents for the opportunity of seeing the greatest feminine runner of all time in action. Among the more distinguished individuals expected to attend are Secretary of Agriculture Henry A. Wallace and J. Edgar Hoover, chief of the Bureau of Investigation. The meet starts at 2:30 p. m.

Seeks World Record.

Miss Stephens' opposition will come from Catherine Shea and Jane Joubert, of the Department of Agriculture, and Ona Ward and

Continued on Page 17, Column 4.

Cards Split 2, Fall 4 Games Behind

Beat Dodgers, 12-8 in 1st, but Drop Second, 5-4, to Mungo's Hurling.

By the Associated Press.

Brooklyn, Sept. 11.—Van Lingle Mungo and his strikeout pitching sank the St. Louis Cardinals another half game back of the National League lead today by stopping them in the nightcap of a doubleheader with the Dodgers after the Gas House Gang had won the opener.

The split, coming while the pace-setting Giants, were winning their single start against the Cubs, dropped the Cards to four full games from first place.

Don Gutteridge, rookie third baseman, slammed out two homers and a triple to drive in five runs as the Cards won the first game, 12 to 8. Mungo's mates staked him to a one-run lead in the sixth inning, and that was enough to give him and the Brooklyns a 5-to-4 decision.

St. Louis.	AB	H	O	A
Fullis,cf	5	2	5	0
G'baldi,2b	5	3	2	4
J.M'tin,rf	4	0	0	0
M'dwick,lf	5	1	1	0
Mize,1b	5	1	9	1
D'ocher,ss	5	2	0	2
G'ridge,3b	5	3	0	2
Og'owski,c	5	3	9	2
Walker,p	0	0	1	1
*King	1	0	0	0
Ryba,p	2	1	0	0
E'nshaw,p	0	0	0	0
Totals	42	16	27	12

Brooklyn.	AB	H	O	A
Bord'ay,2b	5	3	3	4
Cooney,cf	5	2	2	1
Stripp,3b	4	3	2	1
Winsett,lf	4	1	4	0
Phelps,c	5	3	5	1
Hassett,1b	5	2	5	0
Watkins,rf	5	0	2	0
Frey,ss	5	2	3	2
Butcher,p	2	0	1	0
Baker,p	1	0	0	0
†G'treaux	2	1	0	0
Totals	43	17	27	9

*Batted for Walker in the fifth.
†Batted for Baker in the ninth.

St. Louis .... 0 2 0 0 0 5 3 0 2—12
Brooklyn .... 0 0 0 2 0 1 0 0 5—8

Runs—Cooney (2), Stripp (2), Bordagaray, Winsett, Phelps, Gautreaus, Gutteridge (4), Durocher (3), Medwick (2), Garibaldi, Mize, Ogrodowski. Errors—Frey (2), Garibaldi, Bordagaray (2). Runs batted in—Gutteridge (5), Winsett (2), Durocher, Ryba (2), Fullis, Phelps (2), Stripp (2), Hassett, Frey. Two-base hits—Fullis, Ogrodowski, Stripp (2), Hassett, Medwick, Cooney, Frey. Three-base hits—Mize, Gutteridge. Home runs—Gutteridge (2). Stolen bases—Gutteridge, Garibaldi. Sacrifices—Walker, Stripp. Left on bases—St. Louis, 5; Brooklyn, 10. First base no balls—Off Butcher, 1; off Ryba, 1. Struck out—By Walker, 3; by Ryba, 3; by Earnshaw, 1; by Baker, 3. Hits—Off Walker, 4 in 4 innings; off Ryba, 12 in 4 1-3 innings; off Earnshaw, 1 in 2-3 inning; off Butcher, 12 in 6 1-3 innings; off Baker, 4 in 2 2-3 innings. Winning pitcher—Ryba.

St. Louis.	AB	H	O	A
Fullis,cf	5	1	2	0
G'baldi,2b	5	1	1	1
J.M'tin,rf	3	0	1	0
M'dwick,lf	4	1	4	0
Mize,1b	3	1	7	0
D'ocher,ss	4	1	1	1
G'ridge,3b	4	1	2	4
Og'owski,c	4	3	6	0
P'rmelee,p	0	0	0	0
Heusser,p	0	0	0	0
*Collins	1	0	0	0
McGee,p	0	0	0	1
†Frisch	0	0	0	0
‡Walker	0	0	0	0
Haines,p	0	0	0	1
§King	1	0	0	0
Totals	34	9	24	8

Brooklyn.	AB	H	O	A
Jordan,2b	3	1	2	1
‖Bucher	1	1	0	0
¶Bord'ray	0	0	0	0
Radtke,2b	1	0	0	0
Cooney,cf	5	1	3	0
Stripp,3b	4	1	1	5
Winsett,lf	3	1	1	0
Hassett,1b	3	1	11	0
R.Moore,rf	3	1	0	0
Frey,ss	4	1	0	3
Berres,c	1	0	1	1
Phelps,c	3	2	8	0
Mungo,p	4	1	0	2
Totals	35	11	27	12

*Batted for Heusser in the second.
†Batted for McGee in the fourth.
‡Ran for Frisch in the fourth.
§Batted for Haines in the ninth.
‖Batted for Jordan in the sixth.
¶Ran for Bucher in the sixth.

St. Louis .... 0 2 0 0 1 1 0 0 0—4
Brooklyn .... 3 0 1 0 0 1 0 0 x—5

Runs—Garabaldi, Mize, Durocher, Gutteridge, Jordan, Cooney, Winsett (2), Phelps. Error—Ogrodowski. Runs batted in—Jordan, R. Moore (2), Ogrodowski (2), Frey, Medwick, Fullis, Bucher. Two-base hit—Ogrodowski, Gutteridge. Home run—Jordan. Stolen base—Cooney. Sacrifice—Haines. Left on bases—St. Louis, 7; Brooklyn, 9. First base on balls—Off Parmelee, 2; off McGee, 1; off Mungo, 3. Struck out—By Parmelee, 1; by Heusser, 1; by McGee, 2; by Haines, 1; by Mungo, 7. Hits—Off Parmelee, 3 in 1-3 inning; off Heusser, 1 in 2-3 inning; off McGee, 3 in 2 innings; off Haines, 5 in 5 innings. Wild pitch—Mungo. Passed balls—Berres, Ogrodowski.

Hubbell Star; Giants Rout Cubs, 5-1

Defeat Drops Chicago 6 Games Back; Win Is 23d for Hurler.

Puts Foes Away 1-2-3 After 2d, Annexes His 13th Straight.

By the Associated Press.

New York, Sept. 11.—Carl Hubbell's long left arm manufactured another four-hit ball game today and the Giants hurled back the Chicago Cubs, 5 to 1, in the opener of a two-game series before 15,000 fans.

The victory, which increased the Giants' lead over second place Cardinals to four full games and over the third place Cubs to six full games, was the lean southpaw's twenty-third of the season and his thirteenth in a row. This is the best record turned in by a Giant twirler since Burleigh Grimes, the old spitball star, hung up 13 in a row back in 1927.

Prior to today the Giants had dropped five out of six to the Bees and Reds since coming home from the West, and Manager Bill Terry made drastic changes in his batting order in an effort to change the club's luck.

Three-Run Rally Wins.

Dick Bartell was moved up from eighth to second position, Mel Ott and Jim Ripple each were advanced a notch to third and fourth and Terry dropped himself into fifth place. Whitehead moved from second to eighth.

Hubbell was wild at the start, but after the second he settled down and permitted only 21 men to face him in the last seven innings. The luckless Bruins didn't reach him for a hit from the second until the ninth when Gene Lillard, a pinch hitter, dumped a single into right with one down. Bill Herman, the next batter, hit into a double play and it was all over.

With the score knotted at one all, the Giants put the game on ice with a three-run rally in the sixth.

Ott was hit in the ribs, Ripple was passed and Terry beat out a bunt to fill the sacks. After Travis Jackson flied out Gus Mancuso slammed a triple to clean the bases. Galan tried to make a shoe-string catch of it.

Defensive Play Good.

The game produced some of the best defensive fielding seen here in many seasons, most of it by the Cubs.

Twice the visitors stopped Giant rallies with sensational stops and throws, Phil Cavarretta, Cub first sacker, flung himself prone on the ground to take Ott's hot grounder in the third with his gloved hand. Bill Herman raced far to his left to scoop up a hot one off the bat of Ripple in the same inning and throw him out at first. In the next frame, Herman made an equally difficult stop and throw to nab Terry at first.

Chicago.	AB	H	O	A
Allen,cf	4	1	4	0
C'retta,1b	3	0	11	2
†Lillard	1	1	0	0
Herman,2b	3	0	1	5
D'maree,rf	2	0	1	0
Hack,3b	2	0	0	1
English,2b	1	0	0	1
Galan,lf	3	1	3	0
Hartnett,c	3	1	1	0
Jurges,ss	3	0	1	2
C.Davis,p	2	0	1	2
Root,p	0	0	1	0
Henshaw,p	0	0	0	0
*St'nback	1	0	0	0
Bryant,p	0	0	0	1
Totals	28	4	24	14

New York.	AB	H	O	A
Moore,lf	3	2	5	1
Bartell,ss	3	0	3	7
Ott,rf	3	2	2	0
Ripple,cf	3	0	1	1
Terry,1b	4	1	10	0
Jackson,3b	4	0	1	0
Mancuso,c	4	3	3	1
W'head,2b	4	0	1	4
Hubbell,p	3	0	1	0
Totals	31	8	27	14

*Batted for Henshaw in eighth.
†Batted for Cavarretta in ninth.

Chicago .... 0 1 0 0 0 0 0 0 0—1
New York .... 1 0 0 0 0 3 1 0 x—5

Runs—Galan, Moore (2), Ott, Ripple, Terry. Error—Jackson. Runs batted in—Ott, Jurges, Mancuso (3), Bartell. Three-base hits—Mancuso, Moore. Sacrifice—Bartell. Double plays—Whitehead to Bartell to Terry, Bartell to Whitehead to Terry. Left on bases—New York, 6; Chicago, 2. First base on balls—Off C. Davis, 2; off Hubbell, 2. Struck out—By Hubbell, 2; by Henshaw, 1. Hits—Off C. Davis, 6 in 5 1-3 innings; off Root, 2 in 1 inning; off Henshaw, 0 in 2-3 inning; off Bryant, 0 in 1 inning. Hit by pitched ball—C. Davis (Ott). Wild pitch—C. Davis. Losing pitcher—C. Davis. Umpires—Klem, Stewart, Pinelli and Parker. Time of game—One hour 48 minutes.

Up Again

WASHINGTON.	AB.	R.	H.	O.	A.	E.
Chapman, cf	3	1	1	3	0	0
Lewis, 3b	5	1	1	1	0	1
Kuhel, 1b	3	1	1	6	0	0
Stone, lf	4	2	1	6	0	0
Travis, ss	5	1	1	0	1	0
Sington, rf	4	0	1	3	0	0
Mihalic, 2b	5	0	0	2	3	0
Hogan, c	4	0	2	5	0	0
*Hill	0	1	0	0	0	0
Millies, c	1	0	1	1	0	0
Whitehill, p	5	0	2	0	1	0
Totals	39	7	11	27	5	1

*Ran for Hogan in eighth.

CLEVELAND.	AB	R	H	O	A	E
Hughes, 2b	5	0	1	5	2	0
Berger, 3b	4	0	0	1	3	0
Averill, cf	3	2	2	1	0	0
Trosky, 1b	4	0	0	11	0	0
Vosmik, lf	3	0	2	2	0	0
Campbell, rf	4	0	0	0	0	0
Knickerbocker, ss	3	0	1	2	6	1
George, c	3	0	0	5	1	0
Galehouse, p	0	0	0	0	0	0
Lee, p	2	0	0	0	0	0
*Pytlak	1	0	0	0	0	0
Hildebrand, p	0	0	0	0	1	0
†Uhle	1	0	0	0	0	0
Totals	33	2	6	27	13	1

*Batted for Lee in seventh.
†Batted for Hildebrand in ninth.

WASHINGTON .... 500 000 011—7
Cleveland .... 000 100 010—2

Runs batted in—Travis (2), Lewis, Stone, Sington, Millies, Whitehill, Averill, Vosmik. Two-base hits—Chapman, Travis, Sington, Hogan (2), Vosmik. Home run—Averill. Stolen base—Averill. Double play—Travis to Mihalic to Kuhel. Left on bases—Washington, 11; Cleveland, 8. First base on balls—Off Lee, 4; off Hildebrand, 2; off Whitehill, 4. Struck out—By Lee, 3; by Whitehill, 4. Hits—Off Galehouse, 6 in 0 inning (none out in first); off Lee, 2 in 7 innings; off Hildebrand, 3 in 2 innings. Losing pitcher—Galehouse. Umpires—McGowan, Kolls and Quinn. Time of game—Two hours and 12 minutes.

Procurement and Pepco Battle to 4-4 Tie in Post's Title Series

Federal Day Is Saved by Kramer

Outfielder Slams Homer to Deadlock; Sullivan Fans 11 Batters.

By John R. Vosburgh.

This refusal of teams in The Post Sandlot Association to accept defeat in the city weekday play-offs is becoming downright serious. Yesterday, for the second time in four days, a game was fought to no decision on the South Ellipse with Procurement Division and Potomac Electric Power Co. ending about where they started, in a 4-to-4 tie.

A rousing home run by Centerfielder Harry Kramer, far over Smitty Nau's head in centerfield, gave Procurement, champions of the Federal "AA" League, a draw after trailing 4 to 3 with two out in the eighth. The game will thus have to be replayed Tuesday.

The series will resume Monday on both the North and South Ellipse with Bureau of Investigation, champions of the United States Government League, playing the Department Store League winners, and National Savings, of the Bankers League, facing Accounts and Deposits of the Sports Center Government League.

Blasts Sullivan's Efforts.

Kramer's healthy sock yesterday blasted a brilliant performance by Lefty Joe Sullivan, of the Pepcos, who fanned 11 men and allowed but 8 hits. All other three runs but the homer made by Procurement were aided and abetted by gross misplay on the part of Sullivan's teammates. Howard Preston, Pepco pitcher, was nailed for 10 hits.

Pepco, National Capital League champions, got off to a 2-0 lead in the first inning when Buster Sprague bobbled a grounder by Wally Lee, Nau socked an infield hit off Third Baseman Eddie Miller's glove and Lefty Deck drove a Texas Leaguer to right center scoring Lee and Nau as Sprague's relay went wild.

Procurement Ties Score.

Procurement scored in the third when "Tut" Tortorice singled, took second when Second Baseman Robbins dropped a toss from Chaconas at short on Hirst's grounder, and then scored on Kramer's single. The Governmet tied the count in the fourth when "Horse" Colliflower singled with one out, stole second and drew a wild throw from Catcher Tubby Auth by stealing third, scoring on the play.

A double by Sullivan and a looper over second by Chaconas paved the way for two Pepco runs in the fourth but Procurement came back to tie the count when Harold Hirst scored on a long smash to deep left which bounded out of Lee's hands for an error.

Then along came Kramer with his homer in the next frame and the teams fought it on even terms in the last inning with no serious scoring threat materializing.

Pepco.	AB	H	O	A	Proc. Div.	AB	H	O	A
Ch'onas,ss	5	2	2	2	Hirst,rf....	3	1	0	0
Lee,lf.....	4	1	1	1	Miller,3b...	4	1	0	3
Nau,cf....	4	1	2	0	Kramer,cf.	4	2	2	0
Deck,1b...	4	2	7	0	Moore,sg..	4	0	2	8
Ault,c.....	4	1	11	0	C'flower,1b	4	1	17	0
Robbins,2b	4	0	1	2	Roberts,lf..	3	0	1	0
Bally,3b...	3	1	1	3	Sprague,2b.	2	0	1	1
S'waite,rf.	2	0	0	0	Tortorice,c.	4	2	3	1
Sullivan,p.	4	1	1	1	Preston,p..	3	0	0	4
Ready,rf...	0	0	0	0	Eby,2b.....	2	1	1	1
C'and,rf,ss	2	2	1	1	Wilson,rf..	1	0	0	0
Totals..	36	10	27	10	Totals..	34	8	27	18

P. E. P. Co. ..... 2 0 0 0 2 0 0 0 0—4
Procurement ..... 0 0 0 1 1 0 0 1 0—4

4-Runs—Hirst, Kramer, Colliflower, Tortorice, Lee, Nau, Chaconas, Sullivan. Errors—Ault, Robbins, Sprague (2), Lee. Two-base hits—Chaconas, Sullivan, Hirst. Three-base hit—Deck. Home run—Kramer. Stolen base—Colliflower. Double plays—Moore to Sprague to Colliflower. Sullivan to Deck. Left on bases—P. E. P. Co., 6; Procurement, 4. First base on balls—Off Sullivan, 1; off Preston, 1. Struck out—By Preston, 11; by Sullivan, 11. Passed balls—Tortorice. Umpires—Morrisser, Trent and Ratcliffe. Time of game—One hour 43 minutes.

Out at Third in a Cloud of Dust in Post's City Title Series

Post Staff Photo.

Harold Hirst, of the Procurement Division team, pictured in an ill-starred attempt to race from first to third on Kramer's single to center in the third inning yesterday on the Ellipse. Third Baseman "Gump" Bailey, of Pepco, put the ball on Hirst and held it despite taking a spill. The two teams played to a 4-4 tie.

Eppley Named Athletic Head At Md. U.

The appointment of Geary (Swede) Eppley, associate professor in agronomy and chairman of the student life committee, as director of athletics at the University of Maryland, was announced yesterday, thereby relieving H. C. Byrd, president of the institution, of all official connection with sports.

Lyman McAboy's appointment as head coach of the varsity boxing team was announced simultaneously. School authorities previously had announced that McAboy would coach the ringmen until an older man could be obtained for the position, when the District boy would be relegated to the role of assistant.

Eppley's selection was made last spring but the announcement was withheld pending the settlement of minor differences of several members of the athletic staff. Frank Dobson, head football coach, applied for the position but, when refused it, agreed to accept his present berth. Jack Faber, who, technically was head coach, graciously stepped down to make way for Dobson and to preserve harmony.

Eppley is not new to sports, having coached the Terrapin track teams since 1924 and enjoying better than average success with his men. He developed Earl Widmyer, greatest sprinter in the school's history, Coleman Headley, middle-distance runner, and a 1-mile medley relay team which established a record at the Penn Relays two years ago.

Graduated with the clas of 1920 Eppley returned to teach at his alma mater in 1927. He has been active in student affairs since, serving as financial adviser to various student organizations in addition to handling the assignments noted above.

Keating, Barabas Are Injured In Spirited Hoya Scrimmage

The dreaded shadow of injuries cast its shadow over the Hilltop yesterday, where Coach Jack Hagerty is grooming the 1936 edition of Georgetown's football team for the approaching season. Tom Keating, regular quarterback, and Tony Barabas, shifted from end to a halfback post only this week, were the victims.

Keating, who wrenched his ankle, will be out for the remainder of the week, but Barabas, who suffered sprained muscles in his right leg, probably will be lost for at least 10 days. The pair were injured in scrimmage—a scrimmage that would make the Spanish revolution seem like a sham battle by comparison.

Toughness, to a certain degree, is going to pay big dividends for ambitious football men at Georgetown, or so it seems to the casual observer. With two scrimmages under their belts in six days the Hoyas are farther advanced at this stage than they have been at any time in the past—even when Lou Little was at the helm, and battling like strange alley cats in practice. The spirit is better than it has been in 10 years. Little and Mills both failed to get the co-operation, fire and dash out of their men Hagerty is getting from this group. It's really a revelation.

Riofski Looks Good.

Things are getting rather tough for Red Hardy, the big center whom "Mush" Dubofsky expected to be one of the East's best, but who is finding it difficult to be even best at Georgetown with "Lefty" Riofski around. "Lefty" is destined to be the No. 1 snapperback if he continues to show the form that marked his play in both scrimmages. His defensive play has been brutal, no less, and he tears huge rents in the opposing wall on the offense, taking the play wholly away from the veteran. Hardy has the natural ability and should be able to hold his own against this newcomer, but Red picked up the loafing habit last autumn when competition was scarce and is finding it hard to regain the fighting form that made him an outstanding freshman. If he does come through, he can thank "Lefty" for the competition that made him get back in stride, and if he doesn't, he can still blame "Lefty's" inspired play for getting his position.

Another finding much favor in Hagerty's eye is Johnny Frank, a guard, who stands head and shoulders above the others, and sometimes stands the others on their head and shoulders. Frank, who won a regular guard assignment against Roanoke last season after being shifted from end, is performing beautifully, charging and tackling like a demon. If he continues to go ahead, Tehaan, Stadler and Shuker, all good men, will have to split up the other guard job between them.

Mike Petroskey and Ed Bodine arrived in camp yesterday, bringing the squad to full strength. Mike brought a nice piece of hemstitching on his scalp to show for his efforts in a New England Industrial League play-off. He was a pitcher, you recall, but it seems he caught one—on his head.

Federal Workers Stage Meet Today

Continued from Page 16.

Mary Lavezzo, of the Department of Justice. Miss Shea chalked up an enviable sprint record in Alabama before coming to Washington. Miss Stephens will be out to crack her own world's record for the distance.

While the appearance of the 18-year-old Olympic champion is the shining light of the third annual interdepartmental meet, she will be ably supported with a cast of former college stars. At the same time, keen feeling has been aroused anent the battle for team honors, with Agriculture, Justice and Department of Treasury set to fight it out for the trophy won by the Aggies last year.

Among the better known athletes going into action are Arnold Preheim, 1934 national A. A. U. decathalon champion, who will represent Agriculture and holds meet records in the shot put, pole vault, discus throw and javelin throw. Roger Leverton, former all-sport star at the University of Richmond, will compete under the Justice colors in general and Bureau of Investigation in particular. He holds both the high and low hurdle marks.

McNelly in Ten Events.

A newcomer, Thomas F. McNelly, captain of the 1933 Holy Cross track team, and finalist in the broad jump in the Olympic tryouts in 1932, has entered in ten events and should be a powerful point-producer for Agriculture. Dr. Ben Chitwood, racing for Agriculture, is the favorite among the Government employes to take the mile run, but a late entry announced yesterday of Lieut. Richard Bauer, former West Point runner, has brought a new threat to the fore.

The 100-yard dash mark of 10.4, held by Red Oliver, of Texas, should be severely tested with no less than 17 sprinters entered in the event. Preheim, McNelly, Leverton, Bradley, of Agriculture and Clow, of Justice, figure to be the chief threats in this feature.

Record Books Reveal Hubbell's Title to 'Best'

New York, Sept. 11 (AP).—Here's the way the record books show why Carl Hubbell, the Giants' ace lefthander, is just about the best pitcher in the big leagues this year:

Won 13 straight since July 13.

Started 12 times; pitched 12 full games, one at 10 innings.

Went in for relief once and pitched hitless ball for three innings.

Allowed 79 hits in the 112 innings he pitched in his streak.

VA. SOX PLAY.

The Virginia White Sox ball club will play the Petworth A. C. of Washington tomorrow at 3 p. m. at Baileys Cross roads, Va.

57 Government Netmen Start Title Quest

A field of 57 tennis players will begin swinging racquets today in opening rounds of the fourth annual United States Government employes' men's championships, starting this morning on the Potomac Park courts.

Gunning for the title held by Tony Latona, wiry playground instructor, will be such ranking netmen as Ralph McElvenny, Ed Mather, Ray Stocklinski, Herb Shenkin and Alan Staubly, all of whom are on the seeded list. Latona heads the select group, seeded No. 1, with the above quintet rated in the order named, and Arthur Simmons and Morgan (Happy) Jacobs, seeded No. 7 and No. 8, respectively.

The women's singles and men's doubles entries will close at 2 p. m. today at the Tennis Shop, 1019 Fifteenth street northwest, National 5165. Mary Ryan is expected to defend her women's crown, and Latona and McElvenny loom as probable successors to their team title. Both events commence tomorrow.

Two Rounds Today.

The men's field will be required to play two rounds today, winners of the first round meeting in the succeeding bracket at 1 p. m.

Notable chiefly because it is the first major tournament of the Washington season, in which no-sure fire favorite has been among the entries, th event has taken on all the trappings of being a hectic scramble. Latona, McElvenny and Mather top the field by a slight margin, but with little to choose among them on the basis of their season's records.

Latona faces Robert Loney in his first round match; McElvenny plays Robert Hancken; Mather encounters Alec Mitchell, jr., and Stocklinski drew a bye, Latona, incidentally, is out for his third straight championship. McElvenny won the title the first year the tourney was held.

TODAY'S MATCHES.
First Round.

9 o'clock—Eugene Nolan vs. Mariano A. Erana, Morgan Jacob vs. Simplicio Reyes, Theodore Klumpp vs. Joe Owens, Milton Mitchell vs. Max Mangum, George Gardes vs. A. W. Staffrett, Harold Mosby vs. Frank Rollins, Policarpo Rulloda vs. Sid Jaffee, Art Simmons vs. Henry Sweeney, Bob Bradley vs. R. Gibbes, Spencer Howell vs. James Heiskell.

10 o'clock—Dave Kisiluk vs. Hush Trigg, Anthony Latona vs. Robert Loney, Elwood Hoffecker vs. Morris Robbins, Harry Goldsmith vs. Clarence Nesien, Wiley Glassmire vs. Walter Turrentine, Alan Staubly vs. Hubert Treuthart, W. E. Allen vs. Milton Kellert, Clarence Herreshoff vs. George Herbert, James Perfecto vs. John Fiebilich.

11 o'clock—Reuben Moore vs. Larry Phillips, Ray Stocklinski vs. George Botts, jr., E. O. Mather vs. Alec Mitchell, jr., Paul F. Gibbons vs. Austin Rice, Stanley Haney vs. James West, A. J. King vs. Duncan McDuffie, Herbert Shenkin vs. Ted Pierce, Ed. B. Morris, jr., vs. Oscar Steinhauser, Ralph McElvenny vs. Robert Hancken.

2 o'clock—Carlton E. John vs. winner of Nolan-Erana match.

(Players will be defaulted if not appearing on time.)

Colored Teams Play.

Colored baseball fans are being given one of the season's big attractions tomorrow when the Durham Black Sox meet the Hillsdale Champs, crack local team at Griffith Stadium. The North Carolina players, favorites of local fans, have never lost a game in Washington and Hillsdale has lost but one game here this season. The teams will play two games, the first commencing at 1:30 p. m.

Warrenton Title Series.

Warrenton, Va., Sept. 10.—The Warrenton Wanderers and the East End Athletic Club of Warrenton, will begin a three-game series for the championship of Warrenton, Sunday on the Wanderers field. The games will be played three successive Sundays.

SUNDAY GAME WANTED.

The Fort Hunt baseball team wants a game with an unlimited club for tomorrow at Fort Hunt. Call Jack Watt, Alexandria 1245.

GRAYS PLAY SPRINGERS.

The Mount Rainier Grays and the Silver Spring Giants will collide in a double-header tomorrow, the first game at 1:30 p. m., on the Mount Rainier High diamond.

GRIDDERS PRACTICE.

The Delta Phi Sigma football team will practice tomorrow at 10 a. m. on the Sixteenth Reservoir field. All players report.

Walker Given Job at Quarter For Cards

Signal Caller Beginning to Reap Benefits; Squad Ahead of Last Year.

Two long, lean years of patient and persevering reserve duty in Catholic University's backfield apparently is beginning to bear dividends for Howard (Dixie) Walker, the fastest boy in a football uniform at Brookland. Dixie yesterday was assigned to the quarterback post on the second team, a position that is virtually on par with the regular job.

Although handicapped by a painful back injury, Dixie, a stocky, muscular individual, stole the show in two games last season. One, unfortunately, was the DePaul fracas, which resulted in the lone smirch on Catholic's record. Even so, Dixie engineered a drive that brought the Cardinals to DePauls goal-line, and but for a muffed lateral pass they would have scored a touchdown that would have turned the tide of battle.

On All-Opponent Team.

It was a different story against West Virginia Wesleyan, however, and Master Walker did everything but lead the band, tearing off several long runs and backing up the line on defense in expert fashion. Recognizing his brilliant efforts, the Bobcats voted him the quarterback post on their all-opponent eleven.

Installation of Walker at a signal-calling post gives the team four men for this important position. Spec" Foley will occupy the No. 1 role, then come Walker, Max Brinkman and Don Kincaid, a promising sophomore.

Catholic's squad is just about two weeks ahead of last year regarding conditioning, and Coach Dutch Bergman expects to turn on the heat and let 'em go full blast Monday. The lone casualty is Joe Anthonavage, regular guard, who is nursing back and leg bruises suffered in a fall from a scaffold while painting his dad's house.

Maryland A. C. Signs Lee Carlin

Lee Carlin, blond bruiser who captained and directed George Washington's 1933 gridiron forces, last night signed a contract to play with the Maryland Athletic Club, Washington's entry in the newly organized Dixie League.

In the proverbial pink after a strenuous summer spent on golf links and in swimming pools, Carlin declared himself ready for the best season of football. Since graduating from the downtown school he has played in only a few games, taking things easy. But the old game's lure has drawn him from retirement.

Carlin is the nineteenth player to affiliate with the team, which is drawing on men from Maryland and Catholic University, as well as George Washington. Practice will begin in earnest Sunday at Duffy Stadium, Seat Pleasant. Drills are scheduled three nights each week and Sundays until September 27, when Maryland travels to Richmond for its league debut against the Richmond Arrows.

Reds Buy Posedel.

Portland, Oreg., Sept. 11.—Rollie Schefter, business manager of the Portland Coast League Baseball Club, said today William J. Posedel, right-handed pitcher, has been sold to the Cincinnati Nationals for spring delivery. Posedel has won 19 and lost 10 games this season.

PLAYS, WANTS GAME.

The Georgetown A. C. will play the Manhattan Beer ball club today at 3 p. m. on the South Ellipse. All players report. Georgetown is seeking a game for tomorrow. Call West 3908 after 6 p. m.

Minor League Results.

INTERNATIONAL LEAGUE.

		R.	H.	E.
Rochester	100 500 001	7	10	0
Baltimore	131 000 100	6	18	1

Kaufmann, Kleinke and O'Farrell; Blake, Maliszak and Gray.

		R.	H.	E.
Buffalo	000 000 000	0	5	1
Newark	000 011 00x	2	7	0

Harris, Jacobs and Crouse, Wasem; Tamulis and Kies.

AMERICAN ASSOCIATION.

		R.	H.	E.
Indianapolis	000 002 102 00	5	12	1
St. Paul	102 000 020 01	6	13	0

Turner and Riddle; Rigney, Cox, Hutchinson and Pasek.

		R.	H.	E.
Milwaukee	031 030 000	7	9	1
Kansas City	000 002 050	10	10	1

Heving, Hamlin and Brenzel; Niggling, Evans and Madjeski.

This Morning . . .

With Shirley Povich.

Wherever the line is forming for the distribution of manager's bouquets, Chicago's Mr. Jimmy Dykes deserves a place somewhere near the front for the very good reason that he has done a swell job of managing the White Sox.

POVICH.

Mr. Dykes has his White Sox up in second place making serious motions to stay right there until the end of the season, despite the fact that before the firing started in the American League race the White Sox and the first division were deemed to be as far apart as Hitler and Mrs. Stalin.

His White Sox are the products of Dykes' own astute supervision. Under his regime, Vernon Kennedy and Johnny Whitehead have blossomed as the two cleverest young pitchers on any one American League team, Luke Appling has matured as the league's best shortstop and it was Dykes who had the patience to await the development of the bungling Zeke Bonura into a better than tolerable first baseman.

And it was Dykes, too, who recognized Luke Sewell as still one of the league's really good catchers when Washington discarded him at the end of the 1934 season. For two years the Sox have had splendid protection behind the bat, while Washington yearned for even half-decent catching. And it was Dykes who took Pitcher Bill Dietrich, deemed a failure by the A's and Nats, and turned him up as perhaps the year's best bargain.

It is anything but faint praise that Irving Vaughan, Chicago baseball writer, offers in the cause of the piano-legged Dykes in this week's edition of Sporting News. And chief among the secrets of Dykes' success with his Sox, according to Vaughan, is the big little man's ability to make his ball players play ball for him 100 per cent.

Out there at third base where, at the age of 40 he is still giving the Sox a fair sort of infield protection, Dykes knows that a younger man might cut off some of those base hits that zing past him, but no White Sox pitcher has ever raised a squawk on that score. Because they like the guy too much, and because there isn't another third baseman within call who figures to do a better job of it.

It was exactly 26 years ago when Dykes first set foot on a baseball diamond as a uniformed ball player. From 1910 to 1914 he was a catcher on the Upper Darby (Pa.) High School team, jeopardizing his amateur standing by playing a bit of sandlot ball at the munificent wage of 50 cents per game.

He had drifted to Seaford, Del., in 1916 when a pair of A's scouts spotted his throwing arm and perhaps against their better judgment invited him to Shibe Park for a tryout. The brash young rookie walked into the park one Monday morning, introduced himself and started to the plate for batting practice when he was firmly told that raw rookies don't get batting practice on their first day out.

They couldn't treat Jimmy Dykes, the big-shot star from Seaford, that way and Dykes sneaked around to the clubhouse after the game, gathered up his clothes and vanished. He was through with the big leagues. But not for long, kindly Connie Mack sought him out, draped a paternal arm around his shoulder and talked him into playing for the A's farm at Gettysburg.

They brought him back the next season and took him South in 1918, but the war-time draft caught the rotund Dykes and he was shunted to Camp Greenleaf, Ga., for a bit of soldiering. A transfer later shipped him to Parker Hill Hospital No. 2 in Boston.

Dykes never did learn what reveille or taps meant, according to Vaughan's biography of the big little man who even at that time was almost as easy to walk over as step around. Neither did Dykes ever discover first hand just where this war was going on. He was too busy playing baseball with the Army team to be bothered about such details.

Well, he joined up with the A's again after the war and because he could pitch, catch, play every position in the infield or outfield, Mack shifted him about in every emergency. It was ten years before he got a regular job playing third base, but he absorbed a lot of baseball. The current American League standings vouch for that.

Girl Athletes Deemed 'Type' In Demand at Hollywood

Hollywood, Sept. 11 (AP).—The woman's world of sports may become the happy hunting ground of movie talent scouts in their search for modern film types.

Today's pictures, Director George Cukor said tonight, demand "forthright, direct, matter-of-fact types."

The place to find them, he believes, is in the ranks of the divers and swimmers, golfers and tennis players, the feminine athletes.

Kay Stammers, the English tennis star, now at Forest Hills, is said to be under the eyes of movie talent scouts and one studio is grooming the skater, Sonja Henie, for stardom. Her first picture went into production this week.

Cukor would even direct the talent hunters' attention to Helen Wills Moody, although aware that her nickname, "Poker Face," indicates she lacks something that is essential in acting before the cameras.

"Feminity has been thoroughly debunked," says Cukor, currently directing Greta Garbo. "Women today don't use the obvious or feminine wiles they were so wont to exercise in the past to get what they want. They have guile, of course, but they are more direct, more forthright—like the athletes."

Phillies Buy Young.

Oklahoma City, Sept. 11 (AP).—E. J. Hemphries, vice president of the Oklahoma City Texas League baseball team, announced today the sale of Del Young, second baseman, to the Philadelphia National League Club.

The deal was an outright cash sale but also involved the release of Infielder Stanley Sperry to the local club.

Injuries Take Two Colonial Gridmen

Special Dispatch to The Post.

Camp Letts, Md., Sept. 11.—Misfortune's scrawny arm reached out today and caught two George Washington gridmen with a vicious tackle that sent them limping to the showers, casualties of the season's initial scrimmage.

The first was Allen Holt, left end, who aggravated an old back injury originally incurred in spring practice, and the second, Guy Renzaglia, promising sophomore guard, who left the field hobbling on a badly bruised knee. They will be lost for several days.

Coach Jim Pixlee, however, was satisfied to get off with only two cripples. In the past recruits have been carried off the field by the score, and today's casualties constitute the smallest list the Colonials have hd at this stage of practice at any time in the past four years.

Sampson Looks Strong.

Pixlee sent the boys through a brisk sham battle that lasted the better part of two hours and sent them to their bunks on the verge of exhaustion. The afternoon's hero popped up in the person of Vic Sampson, halfback who is destined to assume the role left vacant by Tuffy Leemans' departure. Covered with dust, perspiration oozing from every pore, Sampson drilled through tackle and skirted the ends for several long gains, and, Pixlee noticed with satisfaction, he didn't stop when hit.

Probable Pitchers.

New York, Sept. 11 (AP).—Probable pitchers in the major leagues tomorrow:

National League.

Cincinnati at Philadelphia (2)—Hollingsworth and Davis vs. Bowman and Benge.

St. Louis at Brooklyn (2)—Johnson and Haines vs. Jeffcoat and Frankhouse.

Pittsburgh at Boston—Hoyt vs. Cantwell.

Chicago at New York—Warneke vs. Smith.

American League.

Boston at St. Louis (2)—Henry and Ostermueller or Wilson vs. Caldwell and Thomas or Hossett.

New York at Detroit—Ruffing vs. Phillips.

Philadelphia at Chicago—Ross vs. Whitehead.

Washington at Cleveland—Appleton vs. Harder.

Out Fishin'

by Jack Hawley

On September 11, 1935, this column reported "the largest catches of bluefish to date." Today anglers are finding conditions opposite, few fish are being caught but there is a "rub" and a "why" they are not being caught. The smart angler will concede the fact that the present abundance of live bait reduces the anglers chances of taking fish to zero.

Late yesterday afternoon, we received word that the bluefish were working north from S. W. Middles to the Putuxant River, breaking water by the acre. We phoned reliable boatmen at Ridge, Md., and points north to Solomons Island, where we interviewed Capt. Harry Woodburn (reliable), who confirmed these reports and added "fish are biting here and at the mouth of the Honga River; the latter place has gone "hog wild" over trout fishing and our boats are returning from there with catches of trout ranging from 60 to 100 per boat. The trout weigh from 1½ pounds to 4 pounds and is conceded by old-time boatmen to be one of the biggest runs in a decade. B. T."

B. T.

Trout, Perch, Hardheads.

Bowen, of Solomons, returned yesterday with his party scoring better than 100 trout, several hardheads and perch. (B. T. B. has a phone.) Capt. Ronald McLaughlin, working for Woodburn, took a vacation and visited the Honga with his family yesterday, net results: 60 trout, a few over 4 pounds, plenty of croakers and large perch. Boats running from Solomons make the trip to the Honga in one hour and 20 minutes. Boats from St. Jeromes Creek make it in about an hour and 50 minutes.

Capt. Charlie Phillips, of Solomons and the Honga, just phoned to say he made a catch today of 93 trout and miscellaneous fish, croakers, spot and perch.

Here is the secret of catching these fish in the Honga: Fish in 4 to 5 feet of water without weight on your lines and fish only on the change of the tide. If you fish at any other time you are going to come home disappointed. Look at The Washington Post's (Friday) tide table and fish at the right time. Remember when fishing for trout, always use a net to lift your fish. Never attempt to lift him by the weight of your line or strength of your rod. This fish has a very weak (weakfish) mouth and consequently more fish are lost through carelessness than precaution.

When you feel the strike remember—never "jerk" your line backward, pull gently and hold the line tight and keep your tension on retrieve steady without allowing any slack from strike to icebox. A slack line or severe jerk on the line will pull the line and hook free. The best illustration we can give you is retrieving trout is like pulling in a "jelly mouth," always ready to pull free.

Bluefish Will Be Caught.

Going back to the bluefish situation we read in an afternoon edition that anglers are going away from the blues because they are "not like" they used to be. Don't kid yourselves, anglers. Busy fisherman are ready for the best catches of the season, believe it or not. We base our predictions upon years of experience, not haphazard guesses just because the bait this year is abundant.

When the water temperature drops a few degrees we think that our competitor will change his premature opinion. Bluefish will be caught this year and plenty of big ones, too.

Intelligent anglers always take into consideration the following: Never consider last year or the year before, but the actual conditions this year, which are as follows: Plenty of bluefish, plenty of bait, remove one and what happens—you can't remove the bluefish, but they can remove the bait; and here is a late report just received from Jack Scrivener, 2115 F street northwest, "caught a 20-pound black bonito and three 7-pound bluefish on S. W. Middles today. Mrs. Scrivener landed the bluefish. We saw acres of large bluefish breaking the water that refused our lures. We were fishing with Capt. Brady McKay, of St. Jeromes Creek." Anglers, go out and get them. You can't catch fish reading fishing columns and then staying at home only to learn that the fellow that went fishing made you wish that you had gone, too; besides salt air is beneficial to our lungs.

WHY RETAIL SALES TOTAL MORE THAN $100,000,000 DAILY

Without the retailer, the structure of business would collapse. And with its breakdown the principles and standards of American life could not be maintained.

Retail sales total more than $100,000,000.00 every shopping day because retailers spend more than $1,000,000.00 daily for newspaper advertising—far more than for any other kind of sales promotion.

Reading the newspaper is an essential habit of the consumer. People depend on it because it alone gives them the news they want.

They turn consciously and eagerly to the advertising in the newspaper because it is related to their immediate locality.

Thus newspaper advertising is point-of-shopping advertising. It shapes daily shopping. It closes the circuit between need and satisfaction.

Lost Friend, in Last-Furlong Rush, Wins Narragansett Feature

Filly, at 4-1, Overtakes Wacoche

Scores by Neck Over Pace-Setter, With Col. Greene Third.

By the Associated Press.

Narragansett Park, Pawtucket, R. I., Sept. 11.—Lost Friend, 3-year-old daughter of Chicle, which races in the silks of A. C. Bostwick, showed her best foot under Freddie Smith, here today, rushed up in the last furlong and captured the Esek Hopkins Claiming Stakes by a neck to account for her third win in nine starts this season.

The filly was moving back up in the claiming scale and made good under the light package of 99 pounds to nail Corsicana Stable's pace-setting Wacoche in the drive to the wire and take the top prize of $1,575 from the added purse of $1,500.

She covered the mile and a sixteenth test in 1:45 2-5, a full 2 seconds slower than the track record. An outsider in the betting, she paid $10.50 to win, $6.50 to place and $2.70 to show.

Wacoche, a close favorite, was worth $4.70 to place and $2.40 to show, while Weston W. Adam's Col. Greene, beaten by a head for the place, paid $2.20 for show. The Adams colt was coupled in the betting with Mrs. Edward I. Wade's Up and Up and ruled the top choice of 9,000 crowd.

Wacoche, sent to the top from the break by Johnny Longden, shook off Oak Tree Stable's Bahamas, then weakened to pressure by Col. Greene at the far turn, but came again in close quarters through the stretch. Up and Up ran at those two leaders coming off the back stretch, but Hank Dabson found himself pocketed behind them entering the stretch and had no chance to swing outside in the drive, for Lost Friend was rushing up in the middle of the track to take it all.

J. K. Hossell's Crete, an early trailer, was half a length back of Col. Greene for fourth place, with Bahamas and Araho Stable's New Deal far out of it.

Narragansett Entries.

By the Associated Press.

(LISTED IN POST POSITIONS.)

FIRST RACE—Six furlongs; purse, $1,000; claiming; for 3-year-olds and upward.

No.	Horse and Jockey.	Wt.	Odds.
11	Midnight Flyer (F. A. Smith)	102	8-1
1	Lee Gold (Howell)	109	15-1
2	*Vested Power (Barba)	106	7-2
10	Regula Baddun (Rosen)	109	3-1
7	*Browbeaten (Swain)	104	15-1
8	*Threatening (Jackson)	104	6-1
9	Harry Bernard (Corona)	104	20-1
3	Golden Effort (Howell)	106	10-1
4	Curling (Dabson)	106	15-1
5	*Primer (Hightshoe)	104	20-1
6	*Be There (Grigg)	104	20-1

SECOND RACE—Six furlongs; purse, $1,000; claiming; for 3-year-olds and upward.

No.	Horse and Jockey.	Wt.	Odds.
8	Sun Tempest (Coule)	111	15-1
9	Itsie Bitsie (Seabo)	110	6-1
10	Fitkin (Longden)	111	3-1
1	*Zulu Lad (Greer)	106	6-1
2	Sandy Boy (Seabo)	107	5-1
3	*Bramble Run (Grigg)	104	20-1
4	Cancel (Dabson)	108	6-1
5	Ernie Manzer (Howell)	105	20-1
6	*Match Play (Swain)	100	20-1
7	*Wax Wing (Hightshoe)	105	4-1

THIRD RACE—Six furlongs; purse, $1,000; claiming; for 3-year-olds and upward.

No.	Horse and Jockey.	Wt.	Odds.
7	*Cynwyd (Hightshoe)	103	6-1
8	*Toano (Tucker)	108	2-1
1	Stegal (McTague)	111	6-1
2	Maiden Dream (F. A. Smith)	103	12-1
3	Bedight (Longden)	110	4-1
4	*Lady Hockberger (Tucker)	103	8-1
5	Count Dean (Porter)	111	8-1
6	High Mongul (Caperton)	109	12-1

FOURTH RACE—One mile and 70 yards; purse, $1,000; claiming; for 3-year-olds and upward.

No.	Horse and Jockey.	Wt.	Odds.
3	*Palermian (Swain)	98	6-1
4	*Goosecreek (Dickey)	102	20-1
5	*Gay Crest (Swain)	108	5-1
2	*First Smile (Barba)	93	12-1
1	*Below Cost (Jackson)	106	4-1
8	*Gay Canter (Grigg)	100	20-1
9	*Mad Dash (Barba)	98	12-1
10	*Real Jam (Hightshoe)	111	2-1
7	*Teddy Carl (Coule)	107	20-1
6	*Forget Not (Swain)	107	20-1

FIFTH RACE—One and one-sixteenth miles; the Wickford Handicap; purse, $1,400; for 3-year-olds and upward.

No.	Horse and Jockey.	Wt.	Odds.
7	Klevex (Knott)	108	8-1
8	Cavalcade (Woolf)	120	6-1
9	Kearsarge (Swain)	100	6-1
1	Mountainy Man (F.A.Smith)	108	6-1
2	Malbrouk (Seabo)	100	20-1
3	Faust (Longden)	105	10-1
4	Sun Teddy (Arcaro)	119	7-5
5	Bit of Sorrow (McTague)	104	15-1
6	Pundit (Hightshoe)	101	20-1

SIXTH RACE—Six furlongs; the Nayatt Handicap; purse, $5,000 added; for 2-year-olds.

No.	Horse and Jockey.	Wt.	Odds.
11	Arabian Myth (McTague)	118	15-1
12	†Savage (Beishak)	119	3-1
13	‡Devil's Banner (Corona)	112	6-1
14	Mr. Blaze (Longden)	116	4-1
1	Matas Brother (Porter)	114	12-1
2	Winning Chance (Seabo)	111	8-1
3	Privileged (Arcaro)	115	5-1
4	Rudie (Steffen)	118	10-1
5	‡Top Radio (Woolf)	115	6-1
7	Mary Elise (Howell)	108	20-1
6	†Swift Ply (Renick)	116	3-1
8	Lady Bewithus (Craig)	112	20-1
9	Miss Nico (Greer)	108	20-1
10	Peplum (Lynch)	109	20-1

†A. G. Vanderbilt entry.
‡Brookmeade Stable entry.

SEVENTH RACE—One and one-eighth miles; purse, $1,000; claiming; for 3-year-olds and upward.

No.	Horse and Jockey.	Wt.	Odds.
7	Continuity (F. A. Smith)	102	12-1
8	*Sand Baby (Swain)	108	5-2
1	Balios (Seabo)	113	5-1
2	Still Alarm (Greer)	102	8-1
3	*First Bid (Barba)	97	10-1
4	*Hadtobe (Tucker)	105	6-1
5	Battling Girl (Porter)	108	8-1
6	U Demon (G. Watson)	110	3-1

EIGHTH RACE—One and one-eighth miles; purse, $1,000; claiming; for 4-year-olds and upward.

No.	Horse and Jockey.	Wt.	Odds.
8	*Moralist (Barba)	110	3-1
9	Idle Money (Porter)	115	15-1
10	*Free (Grigg)	107	6-1
1	Dormido (Porter)	112	10-1
2	Sound Money (Seabo)	105	20-1
3	*Would Dare (Tucker)	108	8-1
4	*Poet Prince (Hightshoe)	110	8-1
5	Rutland (Knott)	112	10-1
6	*Palatine (Hightshoe)	108	10-1
7	*Coming Back (Swain)	104	4-1

*Apprentice allowance claimed.
Weather, clear; track, fast.

Racing Selections

Aqueduct.

(For fast track.)

1—Post Meridian, Touche, Unknown Worlds.
2—No selections.
3—Black Buddy, Jair, Whiskolo.
4—Pompoon, Biologist, Flying Scot.
5—Action, Mantagna, Tatterdemalion.
6—Mariato, Parity, Gunwale.
7—Mr. Bun, Boy Valet, Our Reigh.
Best bet—Mr. Bun.
—Louisville Times (AP).

Detroit.

(For fast track.)

1—Skippy McGee, Helios, Doc Oster.
2—Koterito, Fair Cynthia, Poop Deck.
3—Indiantown, Brophy, Quasimodo.
4—Infidox, Billy Bee, Bold Lover.
5—Professor Paul, Sabula, Biography.
6—Bottle Cap, Yellow Tulip, Orientalist.
7—Kalmask, Communist, Runamuck.
8—Blue Damsel, Pompous Genie, Countess Bye.
9—High Bottom, Steponit, Bal Ele.
Best bet—Professor Paul.
—Louisville Times (AP).

Lincoln Fields.

(For fast track.)

1—Harpen Belle, Polyphote, Irish Wake.
2—Overplay, Ned Porte, Kings Highway.
3—Roberta, Baldy, Mucker.
4—Polly Rita, Canteron, Gannonnic.
5—Mucho Gusto, Crowning Glory, Bandalore.
6—Silversmith, Rock X., Isaiah.
7—Ballywise, Knave, Palasa.
8—Sis Agnes, Pomparagon, Brown Witch.
Best bet—Harpen Belle.
—Louisville Times (AP).

Chart of Narragansett Races

FRIDAY, SEPTEMBER 11, 1936.
WEATHER, CLEAR. TRACK, FAST.

Copyright, 1936, by the Regal Press, Inc. (Daily Racing Form.)

FIRST RACE—Six furlongs. Purse, $1,000; claiming. For 3-year-olds and upward. Start good. Won driving; place, same. Went to post at 2:13. Off at 2:18½. Winner, J. H. Logan's br. c. (3), by Victorian—Emily Berz. Trained by owner. Value to winner, $750; second, $150; third, $70; fourth, $30. Time, 0:23 1-5, 0:46 2-5, 1:14 3-5.

Horses	Jockeys	Wgt.	Post	St.	¼	½	Str.	Fin.	Straight
REDLEY	(Seabo)	106	3	8	$6^{1½}$	4^{nk}	3^{nk}	1^{nk}	$2.65
GENERAL A.	(Tinker)	111	1	9	9^{2}	7^{nk}	$5^{1½}$	2½	5.50
GOOD DAME	(Dickey)	103	6	4	1½	1½	$1^{1½}$	3^{1}	10.65
TUXPAN	(Hightshoe)	106	7	5	2^{nk}	2½	2½	4^{h}	12.50
QUEEN VIC	(Barba)	103	4	3	$3^{1½}$	3^{2}	$4^{2½}$	5^{nk}	1.95
MIDNIGHT FLYER	(F. A. Smith)	103	8	1	4^{h}	$5^{2½}$	6^{1}	6^{2}	10.50
LADY PAL	(Porter)	108	2	6	8½	6½	7^{2}	7½	18.10
COME ON	(Hooper)	110	5	10	10	10	10	8^{2}	144.95
RADIATOR	(Greer)	104	9	7	7^{2}	9^{2}	8^{1}	$9^{2½}$	56.05
FORGET NOT	(Swain)	104	10	2	5^{nk}	8^{2}	9^{2}	10	42.55

Two-dollar mutuels paid—REDLEY, $7.30, $3.60, $3.00; GENERAL A., $6.40, $4.60; GOOD DAME, $5.10.

REDLEY was outpaced early, met some interference nearing the far turn, was taken to the outside and, moving up steadily, closed with a keen burst of late speed, getting up in the closing strides. GENERAL A., away slowly and badly outpaced during the first half-mile, finished with a rush through the stretch. GOOD DAME went to the front in the opening sixteenth, met stout opposition from TUXPAN, drew clear when reaching the stretch and, holding on well, was no match for the first two when challenged. TUXPAN forced the early pace and held on well to the end. QUEEN VIC, forwardly placed for the first half-mile, retired steadily thereafter.

SECOND RACE—Six furlongs. Purse, $1,000; claiming. For 3-year-olds and upward. Start good. Won driving; place, same. Went to post at 2:49. Off at 2:50. Winner, D. J. Sullivan III's b. f. (4), by Blondin—Miseretti. Trained by S. Hicks. Value to winner, $750; second, $150; third, $70; fourth, $30. Time, 0:23 3-5, 0:47 1-5, 1:12 2-5.

Horses	Jockeys	Wgt.	Post	St.	¼	½	Str.	Fin.	Straight
MY BLONDE	(Tucker)	105	5	6	3^{nk}	3^{2}	1^{h}	1^{nk}	$2.55
JACKFULL	(F. A. Smith)	103	10	1	1^{nk}	$1^{1½}$	2^{4}	$2^{2½}$	2.55
WESTYS DUCHESS	(Hightshoe)	104	11	3	$7^{2½}$	6½	3^{1}	3^{h}	11.55
ZULU LAD	(Greer)	106	2	9	8^{2}	7^{4}	4^{h}	4^{2}	3.55
CURRANTS	(Knott)	109	7	5	6^{h}	$5^{2½}$	5^{2}	$5^{2½}$	50.40
MARY STENSON	(G. Watson)	104	8	4	5^{1}	4^{nk}	6^{nk}	6^{2}	85.85
PROSECUTOR	(Wholey)	111	12	2	2½	2½	7^{nk}	7^{h}	29.90
SOPHIST	(Laidley)	113	9	10	9½	9^{h}	8^{nk}	8^{h}	15.85
SWEEPERMAN	(May)	109	6	7	10^{h}	11^{2}	$9^{1½}$	$9^{1½}$	58.90
MERRIE MARY	(Howell)	108	3	12	$11^{2½}$	12	12	10^{2}	121.60
DIE CASTER	(McTague)	109	4	11	12	$10^{1½}$	$10^{2½}$	11^{4}	127.60
SQUAWKER	(Swain)	98	1	8	4^{h}	8^{2}	11^{nk}	12	9.20

Two-dollar mutuels paid—MY BLONDE, $7.10, $3.50, $2.70; JACKFULL, $3.70, $3.10; WESTYS DUCHESS, $4.70.

MY BLONDE was steadied along in pursuit of the pace for the first half-mile, moved up stoutly when called upon, fought it out with JACKFULL all the entire last three-sixteenths and outlasted the latter at the end. JACKFULL, quickest to begin, disposed of PROSECUTOR and, despite holding on gamely, was unable to stave off the winner. WESTYS DUCHESS, unable to keep up early, finished with good energy in the last quarter. ZULU LAD came willingly at the close after being outpaced early. CURRANTS went well and had no excuses. MARY STENSON had a flash of early speed. PROSECUTOR tired. SQUAWKER suffered sharp interference nearing the far turn and was forced to take up.

THIRD RACE—Six furlongs. Purse, $1,000; claiming. For 2-year-olds. Start good. Won ridden out; place, driving. Went to post at 3:18. Off at 3:20½. Winner, T. F. Sword's b. f. (2), by Haste—Fair Day. Trained by George Mayberry. Value to winner, $750; second, $150; third, $70; fourth, $30. Time, 0:23 3-5, 0:47 2-5, 1:12 4-5.

Horses	Jockeys	Wgt.	Post	St.	¼	½	Str.	Fin.	Straight
LADY DAY	(Hightshoe)	103	8	1	1½	1^{2}	$1^{1½}$	$1^{1½}$	$1.15
ROYAL SHOOT	(Knott)	107	7	6	4^{h}	2^{4}	$2^{2½}$	2^{2}	3.95
FORTUITY	(Rosen)	108	4	4	$5^{2½}$	$3^{1½}$	3½	3½	28.90
OPOCA	(Swain)	102	6	3	6½	6^{2}	$4^{1½}$	4½	20.60
HOLLUSCHICKIE	(Greer)	105	10	7	7^{1}	8^{2}	6^{h}	5½	8.45
HIGH EXPLOSION	(Porter)	112	3	8	8^{4}	$7^{2½}$	7^{1}	6½	11.00
MAURICE G	(Seabo)	110	5	10	9^{4}	9^{4}	9^{4}	7^{h}	73.65
GREY SHOT	(F. A. Smith)	107	2	2	3^{nk}	4½	5^{2}	8^{4}	31.70
SIS ROYAL	(Dabson)	105	1	5	2^{h}	$5^{1½}$	8^{1}	9^{4}	6.85
HOLL BIT	(Tucker)	103	9	9	10	10	10	10	137.35

Two-dollar mutuels paid—LADY DAY, $4.30, $3.00, $2.70; ROYAL SHOOT, $3.60, $3.40; FORTUITY, $10.80.

LADY DAY went to the front immediately, drew clear after swinging from the backstretch, and dominated the running to the end. ROYAL SHOOT moved up fast on the outside nearing the far turn and continued with good courage to the end. FORTUITY went into contention after leaving the backstretch and held on willingly to the close. OPOCA was unable to keep up early and, though closing some ground, was unable to reach the leaders. HOLLUSCHICKIE closed some ground. HIGH EXPLOSION, slow to begin, never could reach the leaders. SIS ROYAL faltered after showing early speed. GREY SHOT weakened.

FOURTH RACE—Six furlongs. Purse, $1,000; claiming. For 3-year-olds and upward. Start good. Won driving; place, same. Went to post at 3:50. Off at 3:52. Winner, J. Paul Cooper's b. f. (3), by Infinite—Dusica. Trained by J. Shugrue. Value to winner, $750; second, $150; third, $70; fourth, $30. Time, 0:23 2-5, 0:47 2-5, 1:12 1-5.

Horses	Jockeys	Wgt.	Post	St.	¼	½	Str.	Fin.	Straight
INFINATA	(Porter)	107	8	1	4^{1}	6½	2^{h}	1^{ns}	$7.00
JACK SNIPE	(Seabo)	111	1	4	$2^{2½}$	$2^{1½}$	3^{1}	2^{h}	12.40
PACKAGE	(Grigg)	105	3	9	9	9	7½	3^{h}	10.95
BUNNY MARTIN	(Longden)	107	7	5	7^{h}	4^{h}	4½	4^{1}	4.70
RICKSTRIKE	(Hightshoe)	105	2	3	1^{h}	1^{1}	1^{1}	5^{1}	2.65
BRISTLE	(G. Watson)	110	5	7	$6^{1½}$	5^{1}	6^{nk}	6½	24.60
PAUL JUNIOR	(Greer)	105	4	6	5½	8½	9	7^{nk}	36.60
PREVENTION	(Tucker)	105	9	2	3^{nk}	3^{1}	5^{h}	8^{h}	5.00
CAPUCHE	(Dabson)	109	6	8	8½	7^{nk}	8^{h}	9	5.60

Two-dollar mutuels paid—INFINATA, $16.00, $9.50, $6.50; JACK SNIPE, $10.00, $5.90; PACKAGE, $9.90.

INFINATA, away fast, was taken in hand when outrun and followed in pursuit of the pace for the first half-mile, raced gamely under pressure in the stretch, took command when RICHSTRIKE began tiring and, hard ridden, had enough left to withstand JACKSNIPE. The latter was prominent all the way and closed with good courage. PACKAGE, a trailer for the greater part of the trip, closed with a belated bid and was traveling the fastest of all at the end. BUNNY MARTIN, unable to keep pace early, moved up steadily on the outside in the last quarter-mile. RICHSTRIKE displayed good speed in pace making, faltering badly in the last sixteenth. BRISTLE never prominent.

FIFTH RACE—One and one-sixteenth miles. Purse, $1,500 added. The Esek Hopkins Claiming Stake. For 3-year-olds and upward. Start good. Won driving; place, same. Went to post at 4:21. Off at 4:25. Winner, A. C. Bostwick's b. f. (3), by Chicle—Yome. Trained by F. White. Net value to winner, $1,575; second, $300; third, $150; fourth, $75. Time, 0:24 1-5, 0:47 4-5, 1:12 3-5, 1:38 1-5, 1:45 2-5.

Horses	Jockeys	Wgt.	Post	St.	¼	½	¾	Str.	Fin.	Straight
LOST FRIEND	(F. A. Smith)	99	7	4	5½	4½	4^{2}	$3^{1½}$	1^{nk}	$4.25
WACOCHE	(Longden)	115	5	1	$1^{1½}$	1^{1}	1½	2^{nk}	2^{h}	2.55
COL. GREENE	(Seabo)	109	3	6	$4^{1½}$	2^{1}	2^{1}	1½	3½	†1.35
CRETE	(Critchfield)	110	2	5	7	7	6^{2}	$5^{2½}$	4^{h}	29.55
UP AND UP	(Dabson)	110	1	3	3^{h}	3½	3^{h}	4^{2}	5^{2}	†
NEW DEAL	(Porter)	113	4	7	6^{2}	6^{1}	7	$6^{1½}$	6^{2}	5.00
BAHAMAS	(Craig)	108	6	2	2^{2}	$5^{1½}$	$5^{1½}$	7	7	53.35

†Mrs. E. I. Wade and W. W. Adams entry.

Two-dollar mutuels paid—LOST FRIEND, $10.50, $6.50, $2.70; WACOCHE, $4.70, $2.40; COL. GREENE (entry), $2.20.

LOST FRIEND began moving up gradually on the outside after straightening out on the backstretch, responded gamely to pressure in the closing test and, wearing down the leaders, was up in the closing strides. WACOCHE had speed from the outset, was in close quarters through the last furlong and held on well. COL. GREENE, well up all the way, wore down WACOCHE after straightening out in the stretch, but was unable to maintain his advantage in the closing drive. CRETE, a trailer early, closed some ground. UP AND UP, forwardly placed for the first six furlongs, weakened under pressure.

SIXTH RACE—One and one-sixteenth miles. Purse, $1,000; claiminng. For 3-year-olds and upward. Start good. Won driving; place, same. Went to post at 4:55. Off at 4:57. Winner, Mrs. Floyd West's ch. g. (4), by Broadway Jones—Henrietta Thorpe. Trained by Ed Haughton. Value to winner, $750; second, $150; third, $70; fourth, $30. Time, 0:24 1-5, 0:48 1-5, 1:13 3-5, 1:40 2-5, 1:46.

Horses	Jockeys	Wgt.	Post	St.	¼	½	¾	Str.	Fin.	Straight
GRANDPA'S BOY	(Longden)	111	8	7	6^{nk}	4^{1}	3^{1}	$3^{1½}$	1^{nk}	$4.80
LONE HAND	(May)	111	1	6	7^{2}	$6^{1½}$	$5^{1½}$	4^{nk}	2^{ns}	9.00
HARDWARE	(McTague)	111	4	1	1½	1^{nk}	$2^{1½}$	2^{h}	3^{h}	5.10
MISS GINBAR	(Hightshoe)	103	2	3	3^{h}	3^{1}	1^{1}	1½	4^{2}	8.55
FLYING DERE	(G. Watson)	108	3	8	8^{1}	7^{nk}	7^{nk}	$5^{2½}$	5^{4}	14.80
JOY FLAG	(Porter)	107	5	2	2^{2}	2½	4½	6^{nk}	6^{h}	6.75
AMERICAN BELLE	(Dabson)	108	10	5	$5^{1½}$	$8^{2½}$	8^{2}	7½	7^{2}	44.00
LONG BIT	(Seabo)	109	7	9	10	10	10	8^{h}	$8^{2½}$	22.25
OFFICE BOY	(Swain)	100	6	10	9^{2}	9^{2}	9^{4}	9^{1}	9^{h}	7.20
FEZ	(Tucker)	103	9	4	4½	5^{1}	6½	10	10	2.25

Two-dollar mutuels paid—GRANDPA'S BOY, $11.60, $6.40, $4.80; LONE HAND, $7.40, $4.80; HARDWARE, $6.30.

GRANDPA'S BOY moved up steadily while gaining clear sailing on the inside down the backstretch, responded gamely to pressure, wore down MISS GINBAR for the lead and held LONE HAND safe at end. The latter, as usual slow to settle into his best stride, moved up stoutly on the outside, getting up in the last stride for the place. HARDWARE had speed from the start, withstood determined early opposition from JOY FLAG, surrendered the command to MISS GINBAR, came again and just lost the place in the concluding stride. MISS GINBAR, forwardly placed all the way, drew clear before reaching the stretch, but faltered inside the last sixteenth. FLYING DERE made up some ground.

SEVENTH RACE—One and one-sixteenth miles. Purse, $1,000; claiming. For 3-year-olds. Start good. Won driving; place, same. Went to post at 5:26. Off at 5:31. Winner, Araho Stables' b. g. (3), by Bud Lerner—Siren. Trained by R. Curran. Value to winner, $750; second, $150; third, $70; fourth, $30. Time, 0:24, 0:48 2-5, 1:13 1-5, 1:40 3-5, 1:47 2-5.

Horses	Jockeys	Wgt.	Post	St.	¼	½	¾	Str.	Fin.	Straight
BAY BUDDY	(Porter)	108	1	2	1½	2^{2}	1^{nk}	1^{nk}	1^{h}	$9.70
CINAR	(G. Watson)	110	6	7	4^{2}	3^{h}	$4^{2½}$	$2^{2½}$	2^{4}	3.75
SILVERY WAY	(Knott)	110	2	3	6^{2}	6^{1}	$6^{2½}$	4½	3^{ns}	22.25
HATS OFF	(Grigg)	104	9	8	3^{h}	$4^{2½}$	3^{h}	3^{2}	4^{2}	5.50
LIGHT HEELED	(Swain)	108	8	9	9^{4}	7½	5^{nk}	6^{2}	5^{nk}	8.35
INSULATED	(May)	108	7	10	10	10	10	8^{1}	6^{2}	61.25
GLITTER GLOW	(Tucker)	110	3	1	2^{nk}	1^{nk}	2^{1}	5^{h}	7½	2.55
STUMPTOWN	(Sage)	108	4	5	8^{h}	$8^{2½}$	8^{2}	7^{1}	$8^{2½}$	29.55
BLUE CYCLONE	(Hightshoe)	103	10	6	7^{1}	9^{2}	$9^{2½}$	10	9^{2}	24.80
PRINCE DANNY	(Catrone)	110	5	4	$5^{1½}$	5^{2}	7^{nk}	9½	10	6.30

Two-dollar mutuels paid—BAY BUDDY, $21.40, $9.30, $6.20; CINAR, $5.10, $4.20; SILVERY WAY, $10.50.

BAY BUDDY had speed from the start, met determined opposition from GLITTER GLOW, disposed of the latter after going six furlongs, drew out, but had to be vigorously ridden at the end to hold CINAR safe. The latter was steadied along back of the pace, moved up menacingly when reaching the stretch and, despite closing in determined fashion, was unable to overhaul the winner. SILVERY WAY, unable to reach the leaders during the opening three-quarters, closed gamely in the drive. HATS OFF was well placed all the way and just failed to last to take the show. LIGHT HEELED was never a threat.

EIGHTH RACE—One and one-sixteenth miles. Purse, $1,000; claiming. For 3-year-olds and upward. Start good. Won driving; place, same. Went to post at 6:00. Off at 6:02. Winner, A. G. Tarn's ch. g. (7), by Noah—White Slipper. Trained by owner. Value to winner, $750; second, $150; third, $70; fourth, $30. Time, 0:24 3-5, 0:48 2-5, 1:12 3-5, 1:40 2-5, 1:47.

Horses	Jockeys	Wgt.	Post	St.	¼	½	¾	Str.	Fin.	Straight
DANCING BOY	(Longden)	113	3	4	4½	5½	$4^{1½}$	$2^{2½}$	1^{h}	$1.55
JUST BUCK	(Swain)	106	5	1	1^{2}	$1^{2½}$	1^{1}	1^{2}	2^{4}	4.65
OVERSTIMULATE	(Craig)	111	6	9	9	9	8^{2}	6½	3½	57.10
UNLAWFUL	(F. A. Smith)	111	1	5	3^{1}	3½	3½	3^{2}	$4^{1½}$	8.30
BUD BROOM	(Hightshoe)	109	8	3	6½	7^{1}	$7^{1½}$	5^{nk}	5^{2}	4.05
SUN ABBOT	(Tucker)	106	4	6	5^{nk}	6^{2}	6^{4}	7½	6^{2}	23.15
STAR FIRE	(Barba)	103	2	2	$2^{1½}$	2^{1}	5^{4}	$8^{1½}$	7^{2}	6.05
NILUS	(Wholey)	109	7	7	$7^{1½}$	4^{h}	2^{h}	4^{h}	8^{h}	38.05
DUNROCK	(G. Watson)	109	9	8	8^{4}	8^{4}	9	9	9	49.20

Two-dollar mutuels paid—DANCING BOY, $5.10, $3.50, $3.00; JUST BUCK, $4.80, $4.90; OVERSTIMULATE, $14.10.

DANCING BOY was restrained early, moved up steadily leaving the backstretch, responded gamely to punishment in the stretch, getting up in the closing strides to wear down JUST BUCK. The latter sprinted to the front at once, drew clear and, rated along under slight restraint, held on stubbornly, though unable to withstand the closing bid of the winner. OVERSTIMULATE, a trailer until leaving the backstretch, closed a big gap and was going gamely at the close. UNLAWFUL, reserved while holding a prominent position, lost ground entering the stretch.

Time Out!

By Chet Smith

"Heck—I thought it was a ball game!"

Lincoln Fields Entries.

By the Associated Press.

FIRST RACE—Six furlongs; purse, $800; claiming; for 4-year-olds and upward.
1 Dark Rascal..106|11 *Erin Lad ...108
2 Tabora ......103|12 Domino Player.108
3 Gay Blade....110|13 *Cheraw 105
4 Back Fence...106|14 Jirasol II.....110
5 Rickey Roo...110|15 *Irish Wake...105
6 Bonsall ......106|16 Terrier 106
7 *Harp'n Belle.105|17 *Dark Seeker..105
8 Au Man ......106|18 Very Wise 106
9 *Yankee Wat..105|19 Temple Dancer.103
10 Polyphote ....105|20 Red Rod 113

SECOND RACE—Five and one-half furlongs; purse, $800; the Old Hickory; for maiden 2-year-olds.
1 Ivory Tip ....116|11 One Night ...116
2 Lily Maid ....113|12 Port Estill...116
3 Lone Cloud ...113|13 Tricap 113
4 Radio Hour...116|14 Duchess Reigh.113
5 Bookmark .....116|15 †Viajeo 116
5 ‡Egmont ......116|16 Lamy 113
7 Johns Mae ....113|17 Amateur Girl..113
8 Ethel Shutta..113|18 Happy Hazel..113
9 Overplay .....116|19 †Nedson 116
10 ‡Kings High'y.116|20 Ned Porte 116
†Valdina Farm entry.
‡G. F. Woodman entry.

THIRD RACE—Six furlongs; purse, $800; claiming; for 4-year-olds and upward.
1 Ouray ....106|11 Fancy Flight..103
2 Kleva ....102|12 Gov. Laffoon..113
3 Mt. Lookout..110|13 *Jadaan 111
4 Mopeco ......110|14 Playmaster ...110
5 Mucker ......110|15 *Cherokee Lad.102
6 Well Heeled..110|16 Screen 106
7 Prince John..108|17 *Cliftons M'rie.105
8 Harvey G. O..110|18 First Entry....106
9 Gray Porte...110|19 Flying Justice.106
10 *Roberta ....108|20 Baldy 106

FOURTH RACE—One and one-sixteenth miles; purse, $800; claiming; for 3-year-olds and upward.
1 Sweet Susan... 97| 9 Golden X. 112
2 Witty Lass ...102|10 *Sc'tl'd Beauty.104
3 *Miss Glace...104|11 *Squall 104
4 *Polly Rita ...104|12 Canteron 112
5 Discriminate ..105|13 Gold 'Ti 108
6 Six Bells .....112|14 *Gannonnic ...107
7 *Gay Dog .....107|15 Eskimo 112
8 High Man .....114|

FIFTH RACE—One mile; purse, $800; claiming; for 3-year-olds and upward.
1 *Bandalore ...104|5 *Br'nd'n Prince.110
2 Masterpiece ..108|6 Mucho Gusto...115
3 *Prince Torch..107|7 *Banish Fear...104
4 Cotton Club...112|8 Crown's Glory.118

SIXTH RACE — Six furlongs; purse, $2,500 added; the Crete Handicap; for 3-year-olds and upward.
1 Silversmith ..119| 8 Ding Bin 111
2 †Silk Mask ...114| 9 Crown's Glory.112
3 Prince Torch..102|10 ‡Sound Advice.122
4 Wise Bessa ... 97|11 Manners Man..108
5 †Ken. Blues .. 97|12 Rock X. 114
6 Roguish Girl...103|13 Bill Bo 112
7 ‡Reaping ......105|14 Isaiah 109
†Rosedale Stable entry.
‡Mrs. A. M. Creech entry.

SEVENTH RACE—One and one-sixteenth miles; purse, $800; claiming; for 3-year-olds and upward.
1 *Bungalow ....104| 8 *Mine Boy 107
2 Palasa ....109| 9 Gold'n Knight.112
3 Natalie Alice..102|10 Tact 102
4 Wild West ....115|11 *Harold Wiley..107
5 *Lumilion ....107|12 Knave 112
6 Spicate ....107|13 Ballywise 115
7 Susan Hay ....102|14 Amijo 100

EIGHTH RACE—One and one-sixteenth miles; purse, $800; claiming; for 3-year-olds and upward.
1 Bonnie Marita.109| 9 Charlie Chan..112
2 *Even'g Gown..104|10 Bahadur 112
3 Bulletin Board.105|11 Parrish Roach.102
4 Crabtree ......112|12 Harry Richm'n.105
5 Uncom'n Gold..112|13 Upholder 100
6 *Brown Witch..104|14 Defier 112
7 Sis Agnes .....109|15 *Pomparagon ..107
8 *Deets C'mp'ire.104|16 *Ricciardo 107
*Apprentice allowance claimed.
Weather, clear; track, fast.

Detroit Entries.

By the Associated Press.

FIRST RACE—Six furlongs; purse, $800; claiming; for 3-year-olds and upward.
1 Rosy Doon ....102| 7 Dorothy Hicks.109
2 *Sioux Chief...105| 8 *Doc Oster 110
3 *Litigation ...105| 9 *Bonnie Pan ..102
4 *Dixie Fox ....100|10 Morlute 105
5 *Blondsure ....105|11 *Why Yes 102
6 *Skippy McGee.108|12 Helios 113

SECOND RACE—One mile and 70 yards; purse, $800; claiming; for 4-year-olds and upward.
1 Koterito .....114|5 Little Argo....114
2 *St. Moritz ... 99|6 *Jack Conner...101
3 *Fair Cynthia..106|7 Morris R. 114
4 *Poop Deck ....109|8 Almac 112

THIRD RACE—Six furlongs; purse, $800; claiming; for 3-year-olds and upward.
1 My Blaze .....111|5 *Lunsford 108
2 Quasimodo ....111|6 *Brophy 111
3 Marmara ......111|7 Indiantown 111
4 Grey Streak ...111|8 Jane 103

FOURTH RACE—Six furlongs; purse, $1,000; the Keeneland Handicap; for 3-year-olds and upward.
1 Billy Bee .....116|5 Infidox 108
2 Don Creole ...102|6 Bold Lover 112
3 Sweeplike .....104|7 Zevson 112
4 Chief Ch'rokee.104|8 Croon 103

FIFTH RACE—One and one-sixteenth miles; purse, $1,200; the Grosse Point Farms; allowances; for 3-year-olds and upward.
1 †Woodlander ..109|5 Safe & Sound..106
2 ‡Professor Paul.105|6 Sabula 103
3 ‡Cristate .....109|7 §Play Chance..105
4 §Paradisical ...106|8 †Biography 106
†B. Hernandez entry.
‡Mrs. J. Chesney entry.
§I. J. Collins entry.

SIXTH RACE — Six furlongs; purse, $5,000 added; the Sallan Cup Handicap; for 2-year-olds.
1 Mary Vito ....103| 7 †Wahcoo 103
2 ‡Jadva .... 92| 8 †Bernard F. ...107
3 †Debate ......101| 9 §Smart Agnes.102
4 Orientalist ...120|10 ‖Live Granite.110
5 Yellow Tulip..120|11 Oddesa Girl ..109
6 §Coramine ....114|12 ‖Bottle Cap ..120
†I. J. Collins entry.
‡O. F. Woodward entry.
§Mrs. C. S. Howard entry.
‖Millsdale Stable entry.

SEVENTH RACE—One mile and 70 yards; purse, $800; the Gratiot Claiming Handicap; for 3-year-olds and upward.
1 Irish Ford ....104|6 War Games ...104
2 Pan Toy ......111|7 Summit Hill ...103
3 Easy Sailing...108|8 Runamuck 103
4 Kalmask ......105|9 Communist 111
5 Swiftlet ......105|

EIGHTH RACE — One and one-half miles; purse, $1,000; claiming; for 3-year-olds and upward.
1 Ben Machree..103| 7 Glint 100
2 *Blind Hills .. 98| 8 *Aukai 101
3 Blue Damsel...103| 9 *Senator Mike.101
4 *Br'dway Wild. 92|10 P'mpous Genie.106
5 Miss Anthony.. 97|11 Albess 103
6 Countess Bye.. 92|

NINTH RACE (substitute)—Six furlongs; purse, $800; claiming; for 3-year-olds and upward.
1 Hoptoit ......113| 7 Zebulo 113
2 High Bottom ..118| 8 *Miss Johnson..102
3 Steponit .....106| 9 Bal Ele 118
4 Romola ....107|10 Society Editor.102
5 *True Charm..107|11 *Animate 105
6 *Col. Hatfield..113|12 Charmed Eyes.110
*Apprentice allowance claimed.
Weather, clear; track, fast.

Detroit Results.

By the Associated Press

FIRST—Six furlongs; purse, $800; claiming; 4-year-olds and upward.
Wee Princess, 100 (M'che) 40.60 12.20 7.60
Bright Don, 114 (Calvert)...... 3.80 3.20
Briny Deep, 108 (Grill) 4.20
Sayloma, Bens Hope, *Day Letter, Juaneva Baker, Eric T., Celtic Prince, *Bill Lutz, *Miss Dainty, Silent Don also ran. Time, 1:13. *Field.

SECOND—Six furlongs; purse, $800; claiming; 4-year-olds and upward.
Thoughtful, 106 (C'nacki) 4.20 3.60 3.20
Tarpon, 115 (Grill) 28.00 23.20
Flying May, 108 (Pollard) 9.40
Just Imperial, Wigrose, Hobnail, Silver Tidings, Nell Barton, *Lan, *Royal Duchess, *Appomattox, Traggat also ran. Time, 1:13 2-5. *Field.

THIRD—Mile and 70 yards; purse, $800; claiming; 2-year-olds.
Bib, 101 (Meloche) 16.60 6.00 3.20
†Pansy Ann, 105 (Calvert)...... 3.20 2.40
Jaybeejay, 100 (Morris) 3.20
Baste, Broadway Girl, †Beautiful Bud, Mere Blaze, Bagenomina also ran.
†William McCafferty and J. Sutter entry.

FOURTH—Six furlongs; purse, $800; maiden 3-year-olds.
Many Moons, 113 (Rose).. 4.60 5.00 3.20
Leading Bet, 116 (Vercher)... 24.60 8.40
Bagen May, 113 (Nolan) 2.60
Imperial Play, †Peggy Torch, What a Question, †Dixie Flapper, Mary Ellen, Airy Sonnet, Destined also ran.
†C. Van Dusen entry.

FIFTH—Mile and 70 yards; purse, $800; claiming; 3-year-olds and upward.
Lynvete, 111 (Gleason)... 16.60 8.60 5.60
Gay Streamer, 101 (Chojnacki) 10.60 7.20
Flighiette, 105 (Morris) 16.80
Dulcimer, Zemai, *Best Policy, Miss Joker, Play Lady, *Princess Pyre, Miss Petrina, Brown Ray also ran. Time, 1:45 3-5. *Field.

SIXTH—Six furlongs; the Gaylord claiming handicap; purse, $800; 3-year-olds and upward.
Ileanna, 105 (Nolan)..... 16.20 6.60 3.00
Miss Webb, 110 (Richardson).... 6.40 3.20
The Darb, 112 (Grill) 2.80
Kingsbury, Hocking, Flavor, Odd Star also ran. Time, 1:12.

SEVENTH—One mile and 70 yards; purse, $800; claiming; 3-year-olds and upward.
Patcheye, 108 (Mattioli).. 17.00 7.00 4.00
Northern Sir, 114 (Turner)..... 9.60 4.60
All Night, 112 (Haritos) 5.20
Paradox Girl, Belle Grier, On Leave, Prince Dean, Sleepy Gal, Imperial Lu also ran. Time, 1:45.

EIGHTH—One mile and 70 yards; purse, $800; claiming; for 3-year-olds and upward.
Score, 106 (Chojnacki)... 23.00 10.80 5.40
Lady Trust, 108 (Calvert) 5.20 4.40
Prohibition, 106 (Meloche) 3.40
Dick Star, Nice Habits, Oddessa Beau, Masked Clown and Patti Sing also ran.

Timonium Entries.

By the Associated Press.

FIRST RACE — About 6½ furlongs; purse, $300; for 2-year-olds.
1 Miss Troy ....112|6 Sophia C. 105
2 Flying Dan ...116|7 Max B. 113
3 Isle o' Joy ...116|8 Don Mist 112
4 Helen V. D. ..105|9 †Justa Gal 112
5 Timber Lady..116|10 †Justa Jimmie.115
†Mrs. M. R. Waugh and Miss B. Falsoner entry.

SECOND RACE—About two miles; purse, $300; the Towson Handicap; steeplechase; for 3-year-olds and upward.
1 Turmoil ......134|6 Black F'ther..135
2 †Axenby .....138|7 Little Woman.154
3 Her Exc'll'ncy.131|8 Sir Catalan...136
4 Stare ....133|9 Walter K. 138
5 †Skimalong ...150|10 Meribelle 136
†Mrs. F. P. Garvan and D. Hood entry.

THIRD RACE—About 4½ furlongs; purse, $300; claiming; for 3-year-olds.
1 Idle Worker ..113|8 Reba 107
2 Infernal ......107|9 Pickle Girl ...100
3 Square Play ..106|10 Proteus 116
4 Ole Mistis ....103|11 Dolled Up ...103
5 Lady Buck ...107|12 Take Off 113
6 Shaggy Ann ..110|13 Star Magic ...101
7 Lady Winds'r.106|14 The Kid 107

FOURTH RACE—About 6½ furlongs; purse, $300; claiming; for 3-year-olds and upward.
1 Diving Beauty.108|8 Magic Gift ...105
2 *Irish Bud ....106|9 Lovito 108
3 Thistle Dina..108|10 Veritas 108
4 Spatterdash ...102|11 *Transtine ...103
5 Fashion Qu'n..102|12 *Run'g Water.109
6 Oh Alby ......105|13 Palm'th Belle.108
7 Patricia C. ...108|14 Sunshine Cl'd.108

FIFTH RACE—About 1⅛ miles; purse, $500; the Essex Farm Handicap; for 3-year-olds and upward.
1 Dona Dulcin ..118|6 Mahi 112
2 Nimule ....105|7 Energetic Lady.111
3 †Hard Chase...111|8 Sandy Belle....115
4 Berry Patch ..106|9 †Wittekind 107
5 Dunair ....104|
†Mrs. J. H. Elliott entry.

SIXTH RACE—About 1⅜ miles; purse, $400; the Endurance Claiming; for 3-year-olds and upward.
1 Newaygo ......107|6 Kepi 107
2 Tuneful ....106|7 Golden Play...107
3 †Plain Ace ....107|8 †Never Idol ...106
4 Dearzin ....109|9 Bay Wrack 109
5 Legendary ....112|10 Jim Brown 110
†Miss I. Lawson and E. W. Winmill entry.

SEVENTH RACE—About 1⅛ miles; purse, $300; claiming; for 3-year-olds and upward.
1 *Peggy Can ...107|8 *Towee 107
2 Gay Lass .....104|9 Monocacy 115
3 Light Action...115|10 Snow Coat 110
4 *Trylubria ....110|11 Dixie Bee 112
5 Flying Carpet..107|12 Cedarbrook ...112
6 The Bard .....110|13 Gentleman 102
7 Stepee ....109|14 Jim Moss 115

EIGHTH RACE—One and one-sixteenth miles; purse, $300; claiming; for 3-year-olds and upward.
1 *Mont Daisy...104|8 *Gritford 106
2 Anjoe ....102|9 Flying Dervish.104
3 Dark Law .....115|10 King Bird 110
4 Warned Off ...110|11 Three Grand..107
5 Mersan .... 99|12 *Huppy 107
6 West Action...110|13 Miss Alphonso.109
7 Gee Sharp ....107|14 Rosemarie B...107
*Apprentice allowance claimed.

Aqueduct Results.

By the Associated Press.

FIRST—Six furlongs; purse, $900; claiming; for 2-year-olds.
Time Me, 109 (Gilbert)..... 11-5 4-5 2-5
Sergeant Al, 112 (Yager)......... 2-1 1-1
Snap Judgment, 103 (Le Blanc)...... 5-1
Any Play, Donald Duck, Off and On, Betty Byrne, Belshazzar, Bully Flora and Geologist also ran. Time, 1:15.

SECOND—About 1½ miles (over hurdles); purse, $900; the Questionnaire; for maiden 3-year-olds and upward.
Black Grouse, 146 (Pikor)..... 3-2 3-5 1-4
The Black Guard, 133 (Duffy)... 8-1 4-1
Ruth Wrack, 130 (Bogan) 4-1
Macroome, Lou Andre, Penway, Stunt Flyer, Long Shot, Engraver, Enthusiasm, Archery, Dangan also ran. Time, 2:42 2-5.

THIRD—Six and one-half furlongs; purse, $900; claiming; for 3-year-olds and upward.
Ridgemor, 113 (Stout)........ 3-1 1-1 2-5
Cloud Sweeper, 105 (Le Blanc)... 8-5 3-5
†Golden Way, 116 (Wright) 1-5
Rock Bonnet, May V., Smear, Atit, Parapet, †Tell Why also ran. Time, 1:19.
†Mrs. E. D. Jacobs entry.

FOURTH—Six furlongs; purse, $900; for maiden 2-year-old colts and geldings.
Burning Star, 116 (Richards) 20-1 7-1 3-1
Mosawtre, 116 (I. Hanford)...... 1-4 out
Night Bud, 116 (Litzenberger) 1-4
Early Settler, Vamoose, Voldear, Leap, Lost Battalion, Royal Rank, Baron Gray also ran. Time, 1:13 1-5.

FIFTH—One and one-sixteenth miles; purse, $1,000 added; the Clifford Handicap (class C); for 4-year-olds and upward.
First Minstrel, 112 (Coucci). 12-5 4-5 out
Abner, 112 (Kastner) .... 6-5 out
Thorson, 116 (Gilbert) .... out
Marching Home also ran. Time, 1:44 1-5.

SIXTH—One and one-sixteenth miles; purse, $900; claiming; for 3-year-olds and upward.
Apprentice, 113 (Gilbert)... 11-10 1-3 out
Ruffy, 115 (Kastner) 5-2 4-5
San Antioca, 100 (I. Hanford)....... out
Almarine and Billowy Wave also ran.

At the Post . . .

with Bill Bennings.

Dear Al: Narragansett Park, Sept. 11.

It's about time that we were remembering that Havre de Grace opens the major fall racing season in Maryland next Friday. I was reminded of that fact today while talking with an employe of the Vanderbilt Stable. If anyone has had the idea that Vanderbilt was going to pass up Maryland they have another think coming. The young millionaire will make the Free State the base of his operations this fall. Of course, he will send entries for the big stakes at other tracks, but his main division will operate in Maryland. That the Vanderbilt forces are well supplied with guns to shoot all along the racing front cannot be denied. In addition to the fit horses they have been racing this summer, there are 34 horses at Vanderbilt's Sagamore Farm that are fresh and apparently eager to earn their way and their hay. Vanderbilt has nominated his charges for all the Maryland stakes. Trainer Stotler will start Tedious, third in the Hopeful, in the $10,000 Eastern Shore a week from tomorrow. Discovery is due to see action in the Havre de Grace Handicap on September 30. He may meet Granville again in that test. If you're interested, post time at Havre de Grace will be 2:15 p. m.

First race—Midnight Flyer has a fighting chance to defeat this group and I'm going to try to make him take a purse. Breaks off the rail and is speedy. **Regula Baddun** shapes up well in the field and is the one to beat. **Threatening** to take care of the others.

Second race—Fitkin, a recent winner, fits in this group nicely, and with Longden to do the riding I expect no mistakes. **Itsie Bitsie** is a little better than generally rated and figures to be close here. **Sandy Boy** for the show award.

Third race—Cynwyd gets in with a feather assignment and the rail position. Hightshoe is slated for the saddle work and I shall string along. **Toano** is sharp and will be in the thick of the battle. **Bedight** for the third money.

Fourth race—Below Cost likes the route and is only moderately weighted. Young Jackson will handle the reins. **Real Jam** is fairly consistent and is bound to be a factor. **Gay Crest** should take part of the purse.

Fifth race—Sun Teddy gets the call here. He has worked well for this and seems able to handle the weight. **Klevex** should go well despite the class of the field. **Cavalcade** should improve off that last, but will have to show something before I can place him higher against fit horses.

Sixth race—The Vanderbilt entry of **Savage** and **Swift Play** gets the call here. The former is the chief reliance of the entry. **Mr. Blaze** is a hot horse and should get part of the pay. **Top Radio** should be no worse than third.

Seventh race—Hadtobe received a bad ride last out and I look for a big improvement tomorrow. **Sand Baby** and **U Demon**, a pair of recent winners, should battle it out for second money.

Eighth race—Moralist and **Coming Back** are a tight fit in the day's final. I prefer them in the order named. **Would Dare** is an in-and-outer and could awake among these.

Best bet—Hadtobe.

Timonium.

1—Waugh Entry, Timber Lady, Miss Troy.
2—Meribelle, Little Woman, Axenby.
3—Take Off, Proteus, Shaggy Ann.
4—Running Water, Veritas, Fashion Queen.
5—Nimule, Mahi, Energetic Lady.
6—Never Idol, Bay Wrack, Jim Brown.
7—Snow Coat, Dixie Bee, Trylubria.
8—Flying Dervish, Mont Daisy, Gee Sharp.

—Clocker Mike.

Morro Halts Casanova Streak by Decision

New York, Sept. 11 (AP).—The knockout streak of Baby Casanova was abruptly halted in Madison Square Garden tonight when Johnny Morro, Harlem lightweight, won a 10-round decision over the Mexican in a preliminary to the Cerefino Garcia-Cleto Locatelli welterweight fight.

Casanova, who claims the featherweight, lightweight and welterweight championships of his country, had won three consecutive fights by the knockout route since coming here. Tonight he was unable to get his two-fisted attack working and took what probably was the worst licking of his career.

Although he was roundly beaten, Casanova showed the fans plenty of courage. He was boring in as stoutly at the finish as at the first.

Lincoln Fields Results.

By the Associated Press.

FIRST — Six furlongs; purse, $800; claiming; 3-year-olds.
Tarping, 107 (South).... 57.60 16.80 9.00
Tomye, 107 (James) 12.80 8.80
Output, 104 (Guymon) 7.00
Miss Lizzie, *Exchange Club, *Sarah Justice, Daria, French Boy, Bold Bid, Hi Hun, *Geraldine M., Yankee Skipper also ran. Time 1:13 1-5.
*Field.

SECOND—Five and one-half furlongs; purse, $800; claiming; 2-year-olds.
Beth Cawa, 107 (Dotter)... 8.00 3.20 2.40
Denbigh, 115 (James) 6.20 3.80
*Madonna, 97 (Neal) 6.80
Offside, Gold Man, Frank C., Albino, St. Rose, Threems, *Karkie, Keeneat, *Evilo also ran. Time, 1:06 4-5.
*Field.

THIRD—Six furlongs; the Woodlawn; maiden; purse, $800; 3-year-olds.
Aptine, 112 (McCoy).... 70.20 19.60 10.80
Margaret G., 112 (Geving) 4.80 3.60
Triple Play, 115 (Neal) 4.40
Femme, Dazzling, *Waygood Lad, Argie, *Copper Mine, Frank P., *Julie Girl, Humble and Registerite also ran. Time, 1:13 1-5.
*Field.

FOURTH—Six furlongs; purse, $800; claiming; 3-year-olds.
Jack W., 101 (Neal)...... 29.40 7.60 6.20
Miss Subway, 109 (Morrison)... 3.60 3.60
Firm Hand, 103 (South) 7.80
*Pelora, Peter J. Peel, Mr. Marvel, *Entree, *Miss Flicker, Miss Ritz, Baranca, China Boy, Birdseye also ran. Time, 1:13 1-5.
*Field.

FIFTH—Five and one-half furlongs; the Humming Bird; purse, $800; allowances; 2-year-old fillies.
Lucky Ducky, 107 (South).. 4.80 3.80 2.20
Exclaim, 109 (Dickinson)...... 4.60 2.60
Navarre, 109 (Dotter) 2.20
Genial Manners, Sneak In and Sage Brush also ran. Time, 1:06.

SIXTH—Six furlongs; purse, $800; claiming; 3-year-olds and upward.
Candescent, 111 (Cowley). 19.40 6.00 6.00
Manners Man, 115 (Legere).... 6.00 5.20
Below Zero, 105 (McClellan) 7.40
Honored Sir, Recovery, Nedrow, Net Profit, Ep also ran. Time, 1:11 2-5.

SEVENTH—One and one-sixteenth miles; purse, $800; claiming; 3-year-olds and upward.
Boston Sound, 105 (Neal) 17.20 10.80 5.60
Busy Spain, 105 (Dotter) 14.40 7.00
Speedy Skippy, 110 (McClellan)...... 4.80
Min Ormont, Carnelian, Baltimore Boy, Crout au Pot, Squeezer, Open Hearth, Hat Check also ran. Time, 1:44 3-5.

EIGHTH—One and one-sixteenth miles; purse, $800; claiming; for 3-year-olds and upward.
Eternal Flash, 104 (Hauer). 9.80 5.20 3.20
Dark Mist, 104 (Dotter) 5.00 3.00
Western Run, 105 (James) 2.80
Chilhee, Wise Dora, Theorem, Trek and Uleadus also ran. Time, 1:44 4-5.

Timonium Results.

By the Associated Press.

FIRST—About 6½ furlongs; purse, $300; claiming; 3-year-olds and upward.
Snow Coat, 111 (Palumbo). 15.90 5.00 2.50
Canteret, 114 (Hernandez)...... 3.10 2.20
Rock Spray, 109 (Scott) 2.30
Great Loss, Pipedream, Militia Man, Clifton's Nell, Title McGee also ran. Time, 1:22.

SECOND—About 6½ furlongs; purse, $300; claiming; 3-year-olds and upward.
Mayniata, 114 (Palumbo)... 6.10 3.40 2.50
Flower Time, 114 (Snyder)...... 5.80 3.90
Marge, 114 (Garrett) 2.50
Wrackatell, Stepbrother, Westigal, Justa Canter, Grand Baker also ran. Time, 1:22.

THIRD—About 1⅛ miles; purse, $300; claiming; 3-year-olds.
Moon Pen'y, 101 (Garrett) 25.40 13.20 7.60
Ardor, 116 (Palumbo) 5.40 3.80
Gentleman, 109 (Hernandez) 4.40
Channing, Khelaboo, Pile Driver, Monocacy and Lady Nymph also ran. Time, 1:51 3-5.

FOURTH—About 6½ furlongs; purse, $300; claiming; 3-year-olds and upward.
Justa Flight, 108 (Hernandez) 8.5 4.40 3.10
Scotty Don, 113 (Tryon)........ 6.40 4.90
Minna, 110 (Holland) 4.90
Povel, Dixie Bee, Jack Low, Sun Sweep and Radial also ran. Time, 1:21 1-5.

FIFTH—About 6½ furlongs; purse, $300; claiming; 3-year-olds and upward.
Tambov, 113 (Hernandez). 11.10 5.40 3.30
Flosilda, 105 (E. Smith)........ 5.60 3.80
Wittekind, 107 (Cusimano) 6.00
Berry Patch, Sandy Belle, Nimule, Ado and Taunton also ran. Time, 1:21 3-5.

SIXTH—About 1⅛ miles; purse, $300; claiming; 4-year-olds and upward.
Bon. D'Hu, 104 (Hawkins) 18.30 8.60 4.40
Brad, 112 (Garrett)........... 32.40 6.20
Golden Play, 112 (Coffman)......... 3.50
Buntino, Kepi, Towee, Kingbird and Jim Brown also ran. Time, 1:51 3-5.

SEVENTH—About 1⅛ miles; purse, $300; 4-year-olds and upward.
Bay Wrack, 115 (Holland) 10.40 4.90 3.10
Huppy, 107 (Cusimano) 4.90 4.10
Miss Alphonso, 109 (Tryon) 3.80
Three Grand, Siempre, Cedarbrook, Gritford, Rosemarie B. also ran. Time, 1:52.

Ahearn Listed For Prelim Monday

Conqueror of Lamar in Semifinal to Clash of Furr-Leto.

Shorty Ahearn, the colored heavyweight who upset the highly-touted Killer Lamar on the recent Gallagher-Levinsky fight card, will return to the wars at Griffith Stadium next Monday night in a six-round preliminary to the Jimmy Leto-Phil Furr fuss.

On the short end of some pretty heavy betting when he faced the Killer, Ahearn promptly dumped Lamar into the resin dust for a 10 count, thereby creating no end of a ringside furore. Ahearn's opponent this time will be one Al Tinsley, from Baltimore.

In another six-round preliminary just arranged, Victor Vallee, a Puerto Rican who fights out of New York, will engage Billy Bullock, a local lightweight.

In other prelims scheduled for six rounds, Buddy Scott will engage Rusty Baker and Roddy Davis will encounter Johnny Bellaus.

G.W. Gridmen on Screen.

Action shots of the new George Washington and Naval Academy football teams, made last week by Fox-Movietone, have been added to the current program at the Capitol. Other local sports features on the newsreel feature Babe Didrickson, Patty Berg, Helen Dettweiler and Mrs. Mackay in their recent golf matches at the Congressional Country Club.

Practice Twice.

The American Beer 150-pound football team will practice at the Rosedale Playground at 3 o'clock today and 11:30 a. m. tomorrow.

Warwicks Work.

The Warwick football team will practice at Fairmont at 1 o'clock tomorrow afternoon.

Aqueduct Entries.

By the Associated Press.

FIRST RACE—Six furlongs; purse, $900; claiming; for maiden 2-year-olds.
1 Post Meridian..116| 7 Knight's Pl'me.112
2 Bearnais ......116| 8 †*Touche 100
3 *Highmost ....103| 9 Carlovinian ...112
4 Dark Beau ....116|10 Unkn'n Worlds.108
5 Scrooge ....112|11 Jelly Roll 112
6 Maebob ....112|12 †*Aerialist 103
†King Ranch-Max Hirsch entry.

SECOND RACE—Two miles; purse, $1,200; the Huntington Graded Steeplechase Handicap (class C); for 3-year-olds and upward.
1 Santi Quaranti.147|3 Spinach 152
2 Sebastapool ...149|4 Red Sea 136

THIRD RACE—Six furlongs; purse, $1,000 added; the Corn Tassel Handicap; for 3-year-olds and upward (class C).
1 Sgt. Byrne ....116|5 Wha Hae 110
2 Whiskolo ......109|6 Black Buddy ...100
3 Whizzaway ....105|7 Jair 112
4 Brannon ....114|

FOURTH RACE—Six and one-half furlongs; purse, $5,000 added; the Junior Champion Stakes; for 2-year-olds.
1 Biologist .....113|4 Rockwood 113
2 Tedious ....110|5 Pompoon 119
3 Flying Scot ...110|

FIFTH RACE—One mile and one furlong; purse, $5,000 added; the Edgemere Handicap; for 3-year-olds and upward.
1 Whizzaway ....103|6 Giant Killer ...100
2 Count Arthur..112|7 Action 122
3 Mantagna .....107|8 †Ann O'Ruley...100
4 Purple Knight..100|9 Tatt'rd'm'lion ..107
5 †Goldeneye ... 98|
†A. A. Baroni-Mrs. A. A. Baroni entry.

SIXTH RACE—One mile; purse, $900; claiming; for 3-year-olds and upward.
1 Ballystratford .114| 8 *Crooked Lane.109
2 Vale of Tears..106| 9 *Free Again ..100
3 Any Chance ...114|10 Flying Vict'ry.105
4 *Ten Law .....109|11 Pastry 114
5 Lofty Lady ....111|12 Parity 114
6 *Gallant Miss..111|13 Mariato 108
7 Faleen ....105|14 Gunwale 116

SEVENTH RACE—One mile and three furlongs; purse, $1,200 added; the Ordinance Handicap (class D); for 3-year-olds and upward.
1 Mr. Bun ......108|5 Star Shadow...108
2 Boy Valet ....112|6 W'rd-in-Ch'nc'y.121
3 Our Reigh ....114|7 Infanty 107
4 Chatmoss .....112|
*Apprentice allowance claimed.
Weather, clear; track, fast.

Nats Win, 7-2; 5 Runs in 1st Stop Tribe

Whitehill Allows 6 Hits as Hogan Leads Attack on Galehouse at Start.

Continued from Page 16.

were the only Nats to make more than one hit.

Ben Chapman sounded the tocsin, or whatever they call it, in that first inning when he saluted Galehouse with a stinging double down the right field line. Immediately the firing became general. Lewis singled to left to score Chapman and Kuhel beat out a roller to Trosky.

Johnny Stone prolonged the uprising with a single over second that scored Lewis and Cecil Travis pounded a double to center that scored Kuhel and Stone. Freddie Sington announced himself with a double against the right field wall that scored Travis with the fifth run of the inning.

At this point, Manager Steve O'Neil was struck with the idea that Galehouse was not effective and removed him in favor of Lee, who brought a grinding stop to the rally.

Earl Averill got a run back for the Indians when he smashed his twenty-sixth homer of the year over the right field wall in the fifth inning, but the Nats bounced in front, 6-2, in the eighth when Hogan doubled to center and Whitehill's single followed.

In their half of the inning, the Tribe came up with another run, a gift affair inspired by Lewis' fumble, so the Nats went out in the ninth and got it right back on Millies' single to center. It was some fun.

Softball Title Series Starts in Chicago Today

Chicago, Sept. 11 (AP).—Toledo's defending champions in the men's division, and Cleveland, 1935 women's title winners, will open campaigns to retain their honors tomorrow at Soldier Field in the annual National Softball tournament.

The Toledo club will meet St. Louis in the first game of the tournament which will close Monday night with title games in both divisions. Cleveland will meet Racine, Wis., women's champions.

Forty-eight men's clubs and 22 women's teams, all State or city champions, are entered.

Work of the Nats

Batting.

	G	AB	R	H	2b	Sb	Hr	Sb	Rbi	Ave
Hogan..	6	20	4	10	3	0	1	0	2	.500
Linke..	13	15	3	6	2	0	1	0	4	.400
Sabo..	4	9	1	3	0	0	0	0	4	.333
Kuhel	136	532	93	174	37	8	15	8	108	.327
Stone.	114	408	86	133	21	9	15	5	85	.326
Travis	128	491	77	155	31	7	2	3	81	.316
Chap'n	123	485	97	152	41	9	5	17	74	.313
Millis..	72	216	26	66	10	2	0	1	24	.306
Bluege	84	297	42	88	12	1	1	4	46	.296
Lewis.	133	569	92	167	19	10	5	7	62	.293
Bolton	85	289	41	89	18	4	2	1	49	.291
Kress.	102	369	49	106	20	5	8	5	37	.287
Hill...	77	209	45	60	18	5	0	9	20	.287
Reyn'ds	87	291	41	81	16	2	4	8	42	.278
Mihalic	12	44	9	12	1	0	0	0	4	.273
Appl'on	36	67	7	18	2	0	0	0	7	.269
Myer..	51	156	31	42	5	2	0	7	15	.269
Singt'n	12	47	6	12	2	0	1	0	10	.255
News'm	42	100	10	22	2	0	0	0	12	.220
Weaver.	25	25	0	5	0	1	0	0	2	.200
DeShong	30	68	11	12	1	1	0	1	7	.176
Wh'hill	25	67	6	11	2	0	0	0	3	.164
Cas'ella	30	48	4	7	1	0	0	0	4	.146
Phebus.	1	1	0	0	0	0	0	0	0	.000
Cohen..	18	8	0	0	0	0	0	0	0	.000

Pitching.

	G.	H.	BB.	SO.	IP.	Gs.	Gc.	W.	L.
Newsom.	42	270	127	131	269	35	22	16	14
Whitehill	25	230	74	52	180⅓	24	12	12	10
DeShong	30	232	91	58	197⅓	28	14	16	10
Appleton	36	185	69	67	181⅓	19	10	12	8
Casc'rella	20	131	51	35	132⅔	14	6	8	7
Linke...	13	73	14	11	52⅓	6	1	1	5
Weaver..	25	88	35	1	90	5	3	6	4
Cohen..	18	44	20	19	33⅔	1	0	0	1
Phebus..	1	2	4	3	5	1	0	0	0

Dietrich lost 1; Russell won 3, lost 2; Bokina lost 2; Marberry lost 2.

USED CARS WANTED!
All types, makes and models. Highest Prices Paid!
MANHATTAN AUTO AND RADIO CO.
1706 7th St. N.W.

Sam April PRIVATE STOCK
99c Pint $1.85 Quart
2-yr.-old 100 Proof St. Bourbon
FREE DELIVERY—ME. 3366
Sam April
1210 NEW YORK AVE, N.W.

Auto Repairing
FENDERS STRAIGHTENED—CARS PAINTED
CENTRAL AUTO WORKS
OFFICIAL KEYSTONE STATION
443 EYE ST. N.W. DI 6161

HARRY ROSS
Maryland Pure Rye
2 Years Old
$1.95 Quart
COLUMBIA Wine & Liquor Shop
1429 F St. N.W. MEt. 1214

BIT O' KENTUCKY
STRAIGHT
RYE OR BOURBON
NOTHING BETTER
MILSTONE'S
ACME LIQUOR STORE
927 Penna. Ave. N.W.

Auto
INSTRUMENT
Repair Service
CREEL BROTHERS
1811 14th ST. N.W. DEcatur 4220

OFF FOR
TIMONIUM RACES
$1.50 ROUND TRIP
Daily Double Special, 11:10 A. M.
Last Coach, 11:30
Take a De Luxe Chair Coach or private automobile leaves Parking Lot on the S. W. Corner of 11th and New York Ave. N.W.

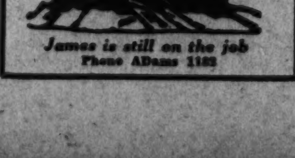

James is still on the job
Phone ADams 1182

TIMONIUM RACES
Buses leave 1416 F St.
11:30 A. M.
$1.50 Round Trip
Phone Nat. 1075
Capital Transit Co.

Georgetown A. C. Plays.

The Georgetown A. C. will play the Manhattan Beer team today on the South Ellipse at 3 o'clock. Georgetown seeks a game for tomorrow. Phone West 2908-W after 6 p. m.

K.C.Bowling League Opens

The Knights of Columbus Bowling League will open its season at Tad Howard's Rendezvous Alleys next Wednesday night at 8 o'clock. District Deputy Walter Plant will roll the first ball and the Elks' Band will furnish the music.

The Post's Consensus at Narragansett

Consensus of Leading Handicappers.

First race	Second race	Third race	Fourth race	Fifth race	Sixth race	Seventh race	Eighth race
Reg. Baddun (20)	Cancel (20)	Toano (25)	Real Jam (33)	Sun Teddy (24)	Savage (22)	Sand Baby (19)	Coming Back (2
Vest. Power (16)	Zulu Lad (14)	Bedight (12)	Below Cost (13)	Klevex (13)	Mr. Blaze (17)	Hadtobe (18)	Moralist (17)
Mid. Flyer (14)	Fitkin (11)	Cymoyd (9)	Palermian (10)	Kearsarge (9)	Privileged (8)	Balios (15)	Dormido (10)

Bennings (Washington Post).

First race	Second race	Third race	Fourth race	Fifth race	Sixth race	Seventh race	Eighth race
Midnight Flyer	Fitkin	Cynwyd	Below Cost	Sun Teddy	Vanderbilt Entry	Hadtobe	Moralist
Regula Baddun	Itsie Bitsie	Toana	Real Jam	Klevex	Mr. Blaze	Sand Baby	Coming Back
Threatening	Cancel	Bedight	Gay Crest	Cavalcade	Top Radio	U Demon	Would Dare

Best bet—Fitkin.

Louisville Times (Associated Press).

First race	Second race	Third race	Fourth race	Fifth race	Sixth race	Seventh race	Eighth race
Lee Gold	Fitkin	Bedight	Below Cost	Calvacade	Mr. Blaze	U Demon	Coming Back
Midnight Flyer	Cancel	Lady Hockberger	Forget Not	Mountainy Man	Savage	Hadtobe	Rutland
Browbeaten	Sandy Boy	Toano	Real Jam	Bit o Sorrow	Mata's Brother	Balios	Idle Money

Best bet—Bedight.

Cont. Baking Doubles Rate On Preferred

General Baking Co. Votes 10 Cents Extra on Common Stock.

By the Associated Press.

New York, Sept. 11.—Directors of Continental Baking Corporation, with properties in 68 cities throughout the country and headquarters in New York, declared today a quarterly dividend of $2 on the $8 cumulative preferred stock, payable October 1 to stock of record September 21. In recent years quarterly dividends of $1 have been paid on the issue.

General Baking Extra.

Directors of General Baking Co. declared an extra dividend of 10 cents and the regular quarterly of 15 cents on the common, both payable November 2 to stock of record October 17. The regular quarterly dividend of $2 on the preferred was also authorized, payable October 1 to stock of record September 19.

Crystal Sugar Initial.

Directors of American Crystal Sugar Co. declared an initial common dividend of 50 cents, payable October 1 to stock of record September 21. The last dividend paid by the predecessor company, American Beet Sugar Co., was $1 on January 10, 1926.

Central Aguirre Increase.

Directors of Central Aguirre Associates declared an extra dividend of 50 cents and the regular quarterly of 37½ cents on the common stock, both payable October 1 to stock of record September 22. The company controls Central Aguirre Sugar Co., Puerto Rican cane sugar producer, and has headquarters at Boston.

Swiss Oil Dividend.

Directors of Swiss Oil Corporation declared a dividend of 10 cents on the common, payable October 1 to stock of record September 15. In preceding quarters 5 cents extra and 5 cents quarterly were paid. The company, a crude oil producer, has properties in Kentucky and headquarters at Ashland, Ky.

Utah Copper, 75 Cents.

Directors of Utah Copper Co., a subsidiary of Kennecott Copper Corporation, today declared a dividend of 75 cents a share, payable September 30 to stock of record September 18. The last payment was 65 cents on June 30.

$50,000,000 Bills Offered By Treasury

The Secretary of the Treasury gives notice that tenders are invited for Treasury bills to the amount of $50,000,000 or thereabouts. They will be 273-day bills, and will be sold on a discount basis to the highest bidders.

Tenders will be received at the Federal Reserve banks or branches up to 2 p. m. Monday. Tenders will not be received at the Treasury Department.

The Day's Movements In Leading Markets

Stocks.

	Fri.	Thurs.
Advances	293	352
Declines	371	306
Unchanged	202	197
Total issues	866	855

Recede with European complications; volume, 1,404,270.

Bonds.

High-grade issues firm; transfers, $13,966,000.

Curb.

Generally higher; turnover, 344,000.

Commodities.

Wheat higher; cotton steady; sugar irregular; coffee unchanged.

Exchange.

Sterling higher; Franc lower; Great Britain, $5.06; France, 6.58⅝ cents.

Cotton Is Steady; October at 12.15

New York, Sept. 11 (AP).—While somewhat irregular, cotton was generally steady today on continued trade and commission house buying. After selling to 12.22 at the start, December eased to 12.11, but closed at 12.17 with the general market steady at net advances of 3 to 9 points.

Futures Price Range.

	High.	Low.	Last.
October	12.20	12.09	12.15
December	12.22	12.11	12.17
January	12.17	12.08	12.12
March	12.09	12.01	12.08
May	12.08	12.00	12.04
July	12.02	11.94	11.98

Spot, steady; middling, 12.55.

Cottonseed Oil.

Bleachable cottonseed oil held fairly steady today although price movements were narrow and the market closed net unchanged to 4 points lower. Sales were 121 contracts. Bleachable spot nominal: September closed 10.33; October, 10.37; December, 10.38; January, 10.39; March, 10.43.

Securities Averages.

Stocks.

	50 Ind	20 RR's	20 Utls	90 Tt'l
Yesterday	151.3	59.0	99.0	127.9
Previous day	151.9	59.2	98.6	128.3
Week ago	150.4	58.3	98.9	127.2
Month ago	150.9	57.9	100.0	127.7
Year ago	112.4	40.1	75.3	94.6
Two years ago	80.5	35.5	56.0	69.2
High, 1935	127.9	45.3	84.8	106.9
Low, 1935	78.6	28.6	39.5	64.0
High, 1934	105.0	54.3	90.3	93.8
Low, 1934	76.0	34.1	47.1	66.4

Bonds.

	20 Ind	20 RR's	20 Utls	60 Tt'l
Yesterday	92.2	97.7	105.8	98.6
Previous day	92.2	97.7	105.9	98.6
Week ago	91.8	96.9	105.8	98.2
Month ago	91.7	96.0	105.6	97.7
Year ago	89.5	81.6	101.5	90.9
Two years ago	82.4	79.0	87.7	83.0
High, 1935	91.5	86.4	103.6	93.1
Low, 1935	83.6	71.0	89.3	83.0
High, 1934	85.9	90.0	90.6	88.1
Low, 1934	72.6	74.1	77.2	74.8

(1926 averages equal 100.)

Copyright, 1936, by Standard Statistics.

Montreal Silver Futures.

Montreal, Sept. 11 (AP).—Silver futures closed steady, 5 higher to 5 lower; no sales; closing bids: September, 44.75; December, 44.75; March, 44.75.

Dried Fruits Steady.

New York, Sept. 11 (AP).—Dried fruits steady, unchanged.

U. S. Gold Stock 10.736 Billion, New High Mark

Reserve Balances Rise 30 Million in Week to 6.471 Billion.

By the Associated Press.

The condition statement of Federal Reserve banks showed yesterday that monetary gold stock reached a new high level in the week ended September 9 at $10,736,000,000. This was an increase of $19,000,000 over the previous week and $1,517,000,000 over the same week a year ago.

A $30,000,000 rise in member bank reserve balances to $6,471,000,000 during the week ended September 9 also was shown in the report. This was attributable in part to the increase in gold stocks.

Money in circulation rose $51,000,000 during the week to $2,276,000,000, which the board said was due largely to heavier demands on account of the Labor Day holiday.

The banks' holdings of Government securities, industrial advances and bills bought remained practically unchanged, but bills discounted fell off $1,000,000 to $8,000,000.

Reserve Statement.

"The daily average volume of Federal Reserve Bank credit outstanding during the week ended September 9, as reported by the Federal Reserve banks," said the report, "was $2,479,000,000, an increase of $7,000,000 compared with the preceding week and a decrease of $1,000,000 compared with the corresponding week in 1935.

"On September 9 total reserve bank credit amounted to $2,482,000,000, an increase of $19,000,000 for the week. This increase corresponds with increases of $51,000,000 in money in circulation, $30,000,000 in member bank reserve balances and $24,000,000 in November deposits and other Federal Reserve accounts, offset in part by increases of $19,000,000 in monetary gold stock and $6,000,000 in Treasury currency and a decrease of $62,000,000 in Treasury cash and deposits with Federal Reserve banks. Member bank reserve balances on September 9 were estimated to be approximately $2,000,000,000 in excess of legal requirements."

Half-Year Steel Net Double 1935 Period

New York, Sept. 11 (AP).—Aggregate net earning of $55,249,000 were reported for the first half of 1936 by 104 companies in the iron and steel industry who produced more than 90 per cent of the total output of the industry, the American Iron & Steel Institute announced today. The earnings were equivalent to $3.92 per ton on 18,559,000 gross tons of iron and steel products turned out.

In the same period of 1935 these companies earned $23,873,000, equal to $2.99 per ton of products produced for sale, while for the full year 1935, earnings amounted to $53,360,000 or $3.01 per ton produced.

Steel Prices Unchanged.

New York, Sept. 11 (AP).—Steel prices unchanged.

The Market

By Carlton A. Shively
A Special Correspondent.

Stocks Advance Irregularly in Less Active Trading; High-Grade Bonds Firm.

New York, Sept. 11.—High grade bonds, including second grade rails, and most of the medium to high priced stocks moved higher in less active trading. Government bonds developed irregularity and traders in the popular priced common stocks were somewhat less interested than was the case yesterday. Most stocks closed a little higher. December wheat ended 1¼ cents higher at 111⅞ cents a bushel.

Stocks drooped a little in the late morning trading, possibly because the steel shares were pressed a little on profit taking. That group has been looked to by other sections to supply the day's trading cue. Steels recovered in the afternoon and held a steady tone at the close. Copper shares, after trailers in a rising market, had a fairly good day, following London in that respect. Oils, on the other hand, which were well liked abroad, were indifferent to long range prophecy of increasing consumption of oil products.

Most of the amusement shares held their strength. Mail orders, farm implements and airplane issues attracted some attention. Rails were rather slow and inclined to soften. The official estimate of car loadings was not available during trading hours, but it was expected to show gains for last week.

Indications of the preponderance of investment over small time speculation was given by the sharp gains in high priced common stocks and preferred issues, most of which have rather thin markets anyhow. Telephone sold at a new high price. Gains of 2 and 3 points were made by Westinghouse, Weston, Republic preferred, Pacific Telephone, Midland Steel preferred, Certain-teed preferred, Associated Dry Goods first preferred, Shell Union preferred and Harvester preferred.

Allied Chemical lurched nearly 7 points on a few sales, and the lack of a good market was uncovered for a few other stocks. On the other hand, New York Shipbuilding preferred jumped another 6 points and Revere Brass preferred added 5 points on higher selling price news.

Foreign Exchange.

Foreign exchange markets were more stable, in spite of the German demonstration against Russia and the reported breakdown of negotiations for a truce in Spain. Francs, supported by both the British and the American exchange funds, were held stationary. Sterling was higher at the start, but was allowed to retreat from sales reported for commercial interests.

The banking picture as shown by the Federal Reserve Board's report this week is one of credit inflation, although some of the increase is due to temporary influences. For example, the rise of $68,000,000 in brokers' loans for the week ended Wednesday scarcely reflected any increase in margin speculation in stocks. Brokers report little and prices moved languidly enough. Rather the expansion in loans was the direct result of the new Treasury financing, involving $400,000,000 of new cash to be borrowed on bonds that already have gone to a premium. To secure funds to make good their subscriptions to the new issues, Government bond dealers borrowed heavily. The broker's loan rise doubtless will wash out in the next week or so.

Currency Rise.

Likewise the rise of $51,000,000 in currency circulation must have been related to first of month operations, and the holiday and seasonal travel demands for cash. However, even in the periods of business slack virtually no reduction in the high level of currency in circulation has taken place, and in the past few months the figure has steadily risen. Circulation is now more than a half a billion greater than a year ago. Business is more active, more men are employed, and commodity prices are higher, but in addition more cash is in hoarding (much of it abroad) and more being actively used.

In New York at least the employment of funds by business continues to rise. This week's expansion was $23,000,000, which is considerable when it is considered that for years companies have been building up their own cash accounts. Meanwhile the banks are in an easier position with the resumption of gold imports. Monetary gold stock rose $19,000,000 and reserves jumped $30,000,000. For the member banks throughout the country the excess reserves figure again has reached $2,000,000,000, and probably will go higher, a firm promise (barring another uplift in reserve requirements) of cheap money.

Borrowing by Banks.

The disclosure in the member bank figures that some banks here had been forced to borrow $18,000,000 in the week ended Wednesday, because they lost $68,000,000 on reserves, principally to Chicago, was a somewhat surprising revelation of the distribution among the banks of the still ample excess reserves of this district. The borrowing took the form of purchases of Federal funds, which provide the cheapest vehicle through which reserve deficiencies can be corrected. Federal funds transactions of this kind show up under "loans to banks" on the asset side and under "borrowings" on the liability side. The loans to banks item on the member bank return rose $23,000,000. Most of the borrowing, it was reported, was done by one large bank. Both the New York and Chicago member banks experienced another large gain in their commercial and miscellaneous loans, the former expanding their advances by $23,000,000 and the latter by $9,000,000.

After Maine.

Wall Street remembers the thud with which the Maine election results struck the stock market four years ago. A few minutes before closing time on Monday the market began to break. The next day, with the Democratic victory known, the assault on prices was renewed with vigor and sent the market sharply lower. This time traders are hoping for a reversal. Polls of the vote indicate a Republican success and the market is expected to act accordingly.

Copper.

Copper stocks revived on the uprising of the expectation of higher prices for the metal. Foreign copper rose to the best price in five years, notwithstanding the recently announced intention of foreign producers to increase their output and the higher production schedule adopted by a leading domestic producer. The truth seems to be that consumption of copper is increasing rapidly enough to justify hope of a higher price before long in this market, especially with the current reluctance of holders of scrap copper to sell. Rising use of metals is a good commercial sign, but it also is connected with wars in progress and preparation for others.

Copper and Cocoa Sell at New Highs

New York, Sept. 11 (AP).—Export copper and cocoa prices cracked through into new high ground today. Copper circles reported sales of the metal for export at 9.82½-9.87½ cents, the highest since April 20, 1931 when the price was 10.05 cents. Meanwhile in the heaviest wave of buying in weeks cocoa features thrust ahead to reach new highs since July, 1933. Contracts jumped .19 to .22 of a cent a pound, with the staple deliverable in July quoted at 7.62 cents. Trader quarters said the cocoa demand came from British and continental manufacturers and commission sources.

Freight Traffic 29.2 Per Cent Above Year Ago

But Figures for Week Do Not Include Labor Day Holiday.

Loading of revenue freight for the week ended September 5 totaled 764,680 cars, the Association of American Railroads announced yesterday. This was an increase of 172,739 cars or 29.2 per cent compared with the corresponding week in 1935, and an increase of 200,797 cars or 35.6 per cent above the corresponding week in 1934. The 1936 figure does not include the Labor Day holiday; the figures for 1935 and 1934 do. Loading of revenue freight for the week of September 5 was an increase of 10,938 cars of 1.5 per cent above the preceding week.

Miscellaneous freight loading totaled 312,774 cars, an increase of 11,316 cars above the preceding week, 87,859 cars above the corresponding week in 1935, and 106,791 cars above the corresponding week in 1934.

Loading of merchandise less than carload lot freight totaled 171,870 cars, an increase of 4,978 cars above the preceding week, 31,898 cars above the corresponding week in 1935, and 30,658 cars above the same week in 1934.

Coal loading amounted to 130,167 cars, a decrease of 1,990 cars below the preceding week, but an increase of 19,521 cars above the corresponding week in 1935, and 29,678 cars above the same week in 1934.

Lower Grain Loadings.

Grain and grain products loading totaled 32,679 cars, a decrease of 3,877 cars below the preceding week, and 3,970 cars below the corresponding week in 1935, but an increase of 746 above the same week in 1934. In the Western Districts alone, grain and grain products loading for the week ended September 5 totaled 20,897 cars, a decrease of 3,060 cars below the preceding week this year, and 5,357 cars below the same week in 1935.

Live stock loading amounted to 16,952 cars, an increase of 1,133 cars above the preceding week, and 1,857 cars above the same week in 1935. It was, however, a decrease of 18,898 cars below the same week in 1934. In the Western iDstricts alone, loading of livestock for the week ended September 5 totaled 13,551 cars, an increase of 798 cars above the preceding week this year and 2,205 cars above the same week in 1935.

Forest products loading totaled 34,344 cars, a decrease of 1,790 cars below the preceding week, but an increase of 7,467 cars above the same week in 1935, and 14,815 cars above the same week in 1934.

Ore loading amounted to 56,098 cars, an increase of 308 cars above the preceding week, 24,258 cars above the corresponding week in 1935, and 32,938 cars above the corresponding week in 1934.

Coke loading amounted to 9,796 cars, an increase of 860 cars above the preceding week, 3,849 cars above the same week in 1935, and 4,669 cars above the same week in 1934.

All districts reported increases in the number of cars loaded with revenue freight, compared with the corresponding weeks in 1935 and 1934.

Baltimore Markets

Baltimore, Sept. 11 (AP) (United States Department of Agriculture).—CATTLE—Receipts, 75; nominally steady trade on cows. Few low cutters and cutters, 3.00@4.00; few beefers up to 5.00. Calves—Receipts, 75. Better grades mostly 10.00; common and medium, 8.00@9.50; few medium weighty calves, 7.00 down.

HOGS—Receipts, 700; 5@10 lower. Good and choice, 160 to 210 pounds, 11.45@11.80; 220 to 250 pounds, 11.35@11.70; 140 to 160 pounds, 10.55@11.15; 120 to 140 pounds, 10.15@10.65.

SHEEP—Receipts, 350; lambs weak to 25 lower. Good and choice, 10.25@10.50; few cull and common, 6.00@8.00; fat bucks, 9.50 down. Ewes steady at 3.50 down.

APPLES—Maryland, Pennsylvania, Virginia and West Virginia, U. S. No. 1, 2½-inch minimum, Smokehouse, 1.00@1.25; McIntosh, 1.00@1.10; N. W. Greenings, 1.00@1.15; Grimes, 1.10@1.25; Jonathans, good color, 1.25, poor color low as 1.00; U. S. No. 1, 2¼-inch minimum, Jonathans, 75@90. Various fall varieties, unclassified, 50@75.

CANTALOUPES—Western, supplies light, Col., jumbo and standard, flats, all sizes, Pink Meats, U. S. No. 1, mostly 1.25.

GRAPES—Supplies moderate, market dull; Maryland and Delaware, 2-quart Climax baskets Concords, 10@12; 12-quart basket, Concords, 27½@30.

GRAPEFRUIT—Supplies light, Florida, boxes, No. 1, 3.50@400; No. 2, 3.00@3.75.

HONEYDEWS—Supplies moderate, demand light, market dull. Col. standard crates, 1.50@1.75; California, 1.25@1.75.

DAMSONS—Supplies light; Maryland and Pennsylvania, ½-bushel baskets, mostly 1.50.

PEACHES—Supplies moderate, market dull; Pennsylvania, bushel baskets, Elbertas, U. S. No. 1, 2½-inch minimum, 2.25@2.50; 2¼-inch minimum, 2.00@2.25; ½-bushel baskets, Elbertas, U. S. No. 1, 2½-inch minimum, 1.25@1.35; ½-bushel baskets, Hales, U. S. No. 1, 2½ and 2¾-inch minimum, mostly 1.50. New Jersey, bushel baskets, Elbertas, U. S. No. 1, 2¼-inch minimum, 1.75@2.00; few higher; ½-bushel baskets, Brackets, U. S. No. 1, 2-inch minimum, 90; 1¾-inch minimum, 75@85. Maryland, bushel baskets, Robertas, U. S. No. 1, 2-inch minimum, 1.75@2.00; 1¾-inch minimum, 1.25@1.50. Nearby ½-bushel hampers, various varieties, 75@1.00.

PEARS—Truck recordings moderate. Eastern supplies moderate, demand slow, market dull. Truck, New York, bushel baskets, Seckels, U. S. No. 1, 1¾-inch minimum, 2.00@2.25; 1½-inch minimum, 1.50@1.75; 1¼-inch minimum, mostly 1.25. Bushel baskets, Bartletts, U. S. No. 1, 2-inch minimum, 1.50@1.65; ungraded, 1.00@1.25. Rail, New York, bushel baskets, Bartletts, U. S. No. 1, 2-inch minimum, 1.50@1.75.

PRUNES—Supplies light, market steady. Washington, lugs, Italians, 60@80.

BEANS—Bushel hampers Bountifuls, Eastern Shore Maryland and New Jersey, 60@1.00; Maryland and Pennsylvania green, round stringless, per bushel, 75@1.15.

BEETS—Nearby, per bunch, 1½@2½.

CABBAGE—New York and Pennsylvania bushel baskets, 90@1.00; 50-pound sacks, 90@1.00; nearby bushel basket, various varieties, 75@1.00.

CELERY—New York and Pennsylvania, 2-3 crates, 1.00@1.75; pony crates, 35@36.

CORN, GREEN—Nearby, per dozen, sugar, 6@15. Canners' stock, $12.00 per ton.

CUCUMBERS—New York and Pennsylvania, bushel baskets, U. S. 1s, 75@1.50.

EGGPLANTS—Nearby, ½-bushel hampers, 10@20.

LETTUCE—California, crates, Icebergs, 4.00@6.00; New York, 2-dozen crates, Big Boston, 1.50.

ONIONS—New York and Pennsylvania, 50-lb. sacks, Yellows, U. S. 1s, 65@75.

PEAS, GREEN—Western, bushel hampers, Telephones, 2.25@2.50.

PEPPERS—Nearby, ½-bushel hampers, 10@25.

POTATOES—New Jersey, 100-pound sacks, Cobblers, U. S. 1s, 1.95@2.00; Maryland and Pennsylvania, 100-pound sacks, round whites, U. S. 1s, 1.80@1.90; field run, 1.65@1.75.

SQUASH—Nearby, ½-bushel hampers, 20@25.

SWEET POTATOES—North Carolina, bushel baskets, Jersey, U. S. 1s, 60@75; Eastern Shore Maryland, 65@90.

TOMATOES—Nearby, ½-bushel hampers, ripe, best, 25@30; poorer, 15@20; canners stock, 40@42½ bushel.

EGGS—Market firm, nearby current receipts, 26@28; Southern, 24@25; whites, large, 32@33; medium, 28@30.

Receipts—Butter, 647 tubs; eggs, 324 cases.

POULTRY—Rocks, 20@22; few higher; mixed colors, 18@21; Leghorns, 17@18; fowl, Rocks, 20@22; few higher; mixed colors, 17@20; Leghorns, 12@15; roosters, 12@14; ducks, young Pekins, 12@15; Muscovy, 12@14.

Cigarette Output Sets All-Time Peak

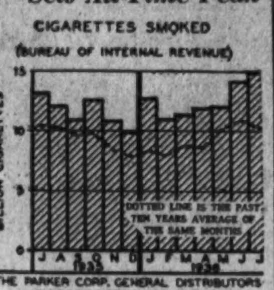

Boston, Mass., Sept. 11.—More cigarettes were smoked in July than in any other month on record. July production of cigarettes exceeded a year ago by 12½ per cent, and in that one month alone was greater than for any full year previous to 1914. Some idea of the growth of this industry is shown by the July output which exceeded by a wide margin all the domestic production in the 21 years from 1870 to 1890 inclusive.

Wheat Advances On Heavy Exports

Chicago, Sept. 11 (AP).—Wheat bounded upward here today, influenced by Winnipeg jumps of almost 3 cents a bushel owing to bullish crop reports and much enlarged export business. Latest estimates were that 2,000,000 bushels of Canadian wheat had been bought today for export, chiefly to go to Great Britain. Indications were that in Europe the new Canadian wheat crop had heretofore been overestimated about 20,000,000 bushels. All Winnipeg wheat futures swept to well above $1 a bushel, the Liverpool market having shown unusual strength and climbed to the greatest premium over Winnipeg in many years.

Chicago wheat futures closed strong at the day's top level, 1 cent to 1½ above yesterday's finish; September 112⅝@112¾; December, 111⅞@112; May, 110⅝@110¾. Corn, ⅛@1¼ up; September, 112¼@112⅝; December, 95@95⅛; May, 90½@90⅝. Oats, ¼@½ advanced; December, 42½, and rye showing ¾@1⅛ gain; December, 81⅞. The outcome in provisions varied from 2 cents lower to a bulge of 10 cents.

Futures Price Range.

	Open.	High.	Low.	Close.
Wheat—				
September	1.11⅝	1.12¾	1.11⅝	1.12⅝
December	1.10¼	1.12	1.10¼	1.11⅞
May	1.09⅝	1.10¾	1.09½	1.10⅝
Corn—				
September	1.10½	1.13	1.10½	1.12¼
December	93⅛	95¼	93½	95
May	89⅝	90¾	89⅝	90½
Oats—				
September	41¾	41⅞	41⅝	41⅞
December	42	42⅝	42	42½
May	42½	43⅛	42⅛	43
Rye—				
September	82	83¼	82	83⅛
December	81	82	80¼	81⅞
May	80	80	79½	80
Barley—				
September	81	81	81	81
December	73	73	73	73
Lard—				
September	11.80	11.80	11.72	11.75
October	11.80	11.80	11.80	11.80
December	11.85	11.95	11.85	11.92
January	11.92	12.00	11.92	11.97

Cash Grain Prices.

WHEAT—No. 1 mixed, 1.15½; No. 2 mixed, 1.14½@1.17.

CORN—No. 1 yellow, 1.13@1.14½; No. 2 yellow, 1.13@1.14½; No. 3 white, 1.27½; No. 5 white, 1.17½@1.22½; sample grade, 1.10@1.12.

OATS—No. 1 white, 43¾@46½; No. 2 white, 44¼@46¾; sample grade, 40½@43¼.

RYE—No sales.

BARLEY—No. 3 malting, 1.40; feed, 75.

Canada Wheat Crop Under Last Year

Ottawa, Sept. 11 (AP).—The wheat production of Canada for 1936 is estimated at 232,973,000 bushels in a crop report issued today by the Dominion Bureau of Statistics. Of this amount 220,903,000 bushels is spring wheat, and 12,070,000 bushels fall wheat. The spring wheat crop of the prarie provinces is estimated at 216,000,000 bushels.

The total wheat crop of Canada last year was 277,339,000 bushels, of which 264,738,000 bushels was spring wheat and 12,601,000 bushels fall wheat. The three prairie provinces last year produced 259,500,000 bushels of wheat.

Money Markets

Foreign Exchange.

New York, Sept. 11 (AP).—Closing rates in New York were: Great Britain—Demand, $5.06; cables, $5.06; 60-day bills, $5.05. France—Demand, 6.58⅝ cents; cables, 6.58⅝.

Demand Rates.

Italy	7.86½	Czecho'vakia	4.14
Belgium	16.90½	Yugoslavia	2.31
Germany—		*Austria	18.88
Free	40.23	Hungary	19.80
Registered	22.00	Rumania	.74
Travel	22.50	*Argentina	33.73
Holland	67.85	Brazil	8.72½
Norway	25.43	Tokyo	29.60
Sweden	26.10	Shanghai	30.25
Denmark	22.60	Hongkong	31.25
Finland	2.23	Mexico City	27.88
Switzerland	32.58	Montreal in New York	99.98⅛
Spain	Unquoted		
Portugal	4.61	New York in Montreal	100.01⅞
Greece	.94		
Poland	18.86		

*Nominal.

New York.

Call money steady; 1 per cent all day. Prime commercial paper ¾ per cent. Time loans steady; 60 days-6 months 1¼ per cent offered. Bankers' acceptances unchanged. Rediscount rate, New York Reserve Bank, 1½ per cent.

Bar silver steady and unchanged at 44¾.

London.

Bar silver steady and unchanged at 19¹⁄₁₆d. (Sterling price equivalent to 44.40 cents.)

Bar gold declined 1 penny to 137s 6½d. (Sterling price equivalent to $34.76.)

Money and discount rates unchanged.

Paris.

Three per cent rentes 65 francs 45 centimes; 4½ per cent rentes 68.55. Exchange on London 76.88. The dollar was quoted at 15.19.

Chicago Stocks.

(Reported by W. B. Hibbs & Co.)

	Bid.	Asked.
Yellow Cab Taxi	26	26½
Thompson	11	11⅝
Wahl	5½	5¾
Butler Bros	11¾	12
National Leather	1¼	1⅜
Swift	22¼	22⅝
Swift International	31	31¼
Libby, McNeil & Libby	9	9¼
City Com com	....	¼
City Com pfd	¼	1
Edison	107½	102
Public Service, $100 par	70¾	71
Public Service, no par	70	71
Quaker com	123¼	124
Quaker pfd	143	146
Bendix	28½	29½
Borg Warner	80¾	81½
Illinois Brick	9¼	9⅝
U S Gypsum	30¼	31
Conso com	⅜	½
Conso pfd	4¼	5½
Electric Household	14⅛	14⅝
McCord	44	44½
National Gypsum	50	51½
Sanagamo	61	64
Cont. Steel	31⅛	32½
General Household	13	13¼

U. S. Treasury Receipts.

The position of the Treasury on September 9: Receipts, $67,054,388.50; expenditures, $68,452,998.45; balance, $1,801,796,959.25. Customs receipts for the month, $8,835,355.04. Receipts for the fiscal year (since July 1), $733,824,794.94; expenditures, $1,178,424,130.26 (including $417,055,633.56 of emergency expenditures); excess of expenditures, $444,599,935.32. Gross debt, $33,360,128,737.73, a decrease of $1,284,122.50 under the previous day. Gold assets, $10,736,487,762.79.

Autumn Trade May Surpass Bright Summer

Steel, Telephones, Autos, Freight, Power All Point Upward.

New York, Sept. 11.—Most United States business men have concluded "that the summer of 1936 has been good for trade; that the autumn should be even better," says Time magazine today, listing "indices of a smiling summer" as follows:

"Heaviest of heavy industry, steel had pounded along at 72 per cent of capacity all through August, reaching its highest production peak since 1930.

"An optimistic jingle sounded from the Bell System, which had installed 40,800 more telephones in August, 1936, than in August, 1935.

"Recklessly breaking record after record, the automobile industry reported sales in the third quarter 21 per cent ahead of the corresponding period last year.

"Knee high in quick cash from the bonus, retailers reported that, far from suffering the customary summer slump, their sales were up 10 per cent to 17 per cent in June, July and August.

Car loadings for the last week in August climbed to 753,742 units, a five-year high.

"Consumption of electricity in August's last week was up 18 per cent over last year's similar period.

"Commercial airplane sales, booming through the hot spell, were almost double for the past six months what they were the year before.

"Also at a five-year high of more than $54,000,000,000 was the value of all shares listed on the New York Stock Exchange."

Keystone Steel Sets Record for Earnings

Peoria, Ill., Sept. 11.—The Keystone Steel & Wire Co. reports for the fiscal year ended June 30, 1936, net profit of $1,501,493 after all charges including provision for Federal income and excess profits taxes. This was the largest net profit for such a period in the history of the company and represents a gain of approximately 25 per cent over net of $1,202,790 reported for the preceding fiscal year.

Net of $1,501,493 was equivalent to $1.90 a share on 757,632 shares of capital stock outstanding June 30, 1936, giving effect to the four-for-one split-up of the stock during the year, and after deducting dividends paid on the 7 per cent preferred stock prior to its retirement, January 15, 1936.

Local Produce

(Prices paid shippers f. o. b. Washington.)
(By the United States Bureau of Agricultural Economics.)

Eggs.

Current receipts, 24½@25½; hennery whites, 28@29, a few fancy at 1 to 2 cent premium. Government graded and dated white eggs (net prices paid shippers f. o. b. Washington): U. S. extras, large, 37; U. S. extras, mediums, 30½; U. S. standards, large, 31½.

Live Poultry.

Fowl, colored, heavy, 17@19; Leghorns, 14@15; roosters, 10@12. Chickens: Virginia Rocks, broilers and fryers, 19@21; roasters, 4½ lbs. and up, 22@23. Delaware Rocks, all sizes, 20@21. Delaware crosses, 19@20; Leghorns, all sizes, 17@18; mixed colors, 17@18.

Fruits.

APPLES—Bushel baskets, Virginia: Jonathans, U. S. No. 1, 2¼-inch minimum, 75@85; 2½-inch minimum, 1.15@1.25; Grimes, U. S. No. 1, 2¼-inch minimum, 75; 2½-inch minimum, 1.10@1.15; Northwestern Greenings, U. S. No. 1, 2¼-inch minimum, 65@75; 2½-inch minimum, 1.10@1.25; 2¾-inch minimum, 1.25@1.50; Bonums, U. S. No. 1, 2¼-inch minimum, 75@85; 2½-inch minimum, 1.00@1.15; Delicious, U. S. No. 1, 2¼-inch minimum, 1.00@1.15; 2½-inch minimum, 1.25@1.40; 2¾-inch minimum, 1.40@1.50. Boxes: Virginia, combination fancy and extra fancy, Delicious, 1.75@2.25, few 2.50, as to size; C grade, Delicious, 1.60@2.00, as to size.

GRAPES—California, lug boxes, Thompson Seedless, 1.65@1.75; Ribiers, 2.00; Malagas, 1.65@1.75.

GRAPEFRUIT—Cuba, crates, 3.50@4.00.

PRUNES—Washington, 16-lb. lugs, 75@85; Oregon, ½-bushel baskets, 1.50.

PINEAPPLES—Cuba, crates, 24s to 36s, 4.00@5.00.

CRABAPPLES—New Jersey, bushel baskets, 1.50@1.75; ½-bushel baskets, 75@90.

ORANGES—California, boxes, 3.50@5.25, according to grade and size.

LEMONS—California, boxes, No. 1, 6.50@7.00; No. 2, 5.50@6.00.

PEARS—California, boxes, Mountain Bartletts, 2.50@2.75; New York, Seckels, ½-bushel baskets, 1.00@1.25.

PEACHES—Pennsylvania, bushel baskets, Elbertas, U. S. No. 1, 2-2½ inches, 2.50@2.75, few higher; Michigan, New Jersey and New York, bushel baskets, Elbertas, U. S. No. 1, 2-2½ inches, 2.00@2.25, few higher.

HONEYDEWS—Colorado, standard and jumbo crates, 6s to 12s, 1.75@2.00, poorer 1.50.

CANTALOUPES—Practically no supplies on the market.

Vegetables.

LIMA BEANS—Delaware, Maryland, New Jersey and Pennsylvania, bushel hampers, 75@1.00, few higher.

SNAP BEANS—New Jersey and Pennsylvania, bushel hampers, green, round and flat type, 75@1.25.

CUCUMBERS—Bushel baskets: New York, 1.00@1.75; Ohio, 12-quart climax baskets, 50@60.

PEAS—Bushel hampers: Telephones, California, mostly 2.50, few higher; Colorado, 2.25.

CAULIFLOWER—New York, Catskill Section, crates, 1.50, few higher; Colorado, pony crates, 1.50@1.75.

SWEET POTATOES—North Carolina, bushel baskets, Puerto Ricans and Nancy Halls, 90@1.00.

CARROTS—California, Western lettuce crates, 6 dozen, 3.50@4.00.

CELERY—Michigan, Highballs, 60@75; ½-crates, washed, 1.50@1.75; West New York, 10-inch crates, individually washed, 2½-3 dozen, 2.00@2.25; crates, washed, 1.50@1.75; 2-3 crates, washed, 1.75.

LETTUCE—California, Western crates, Iceberg type, 5 dozen, 5.50@6.00; New York, Eastern crates, Big Boston type, 1.50@1.75, few higher.

ONIONS—50-lb. sacks, yellows, U. S. No. 1: New York, 75@85, few higher; Indiana, 75@85.

RADISHES—New York, ½-bushel baskets, 50@85.

SPINACH—Pennsylvania, bushel baskets, 75.

POTATOES—100-lb. sacks, Cobblers, U. S. No. 1: New Jersey, 2.00@2.10; Pennsylvania, 1.90@2.00.

CABBAGE—New York, 50-lb. sacks, domestic, round type, mostly 1.25, few higher.

(Quotations From Other Sources.)

BUTTER—Range of prices to stores, gathered from wholesale dealers (prices to nearby shippers based on Philadelphia and New York prices): One-pound prints, carton (92 score), 38; 1-pound prints, carton (90 score), 37; ¼-pound prints, carton (92 score), 39; ¼-pound prints, carton (90 score), 38; tubs (92 score), 37; tubs (90 score), 36.

MEATS—Beef, 15@16; veal, 18@17; lamb, 22@23; fresh ham, 25; smoked ham, 28@29; pork loin, 30; compound, 13; lard, 14½.

LIVESTOCK—Pigs, light hogs, 9½@10; mediums, 10½@11; heavies, 9@10½; roughs, 5@8; calves, 6@9½; lambs, 6@10.

Treasury Certificates.

(Reported by Chas. D. Barney & Co.)

Rate.	Maturity.	Bid.	Offer.
	Sept. 15, 1936	100	100 2-32
1½	Sept. 15, 1936	100	100 2-32
2⅜	Dec. 15, 1936	101 21-32	101 23-32
3	Feb. 15, 1937	101 24-32	101 26-32
3	Apr. 15, 1937	102 7-32	102 9-32
3¼	Sept. 15, 1937	103 14-32	103 16-32
2⅝	Feb. 1, 1938	103 12-32	103 14-32
3	Mar. 15, 1938	104 4-32	104 6-32
2⅞	June 15, 1938	104 17-32	104 19-32
2½	Sept. 15, 1938	104 3-32	104 5-32
1½	Mar. 15, 1939	101 23-32	101 25-32
2⅛	June 15, 1939	103 13-32	103 15-32
1⅜	Dec. 15, 1939	101 13-32	101 15-32
1⅝	Mar. 15, 1940	102 1-32	102 3-32
1⅝	June 15, 1940	101 19-32	101 21-32
1½	Dec. 15, 1940	101 16-32	101 18-32
1½	Mar. 15, 1941	101 15-32	101 17-32
1⅜	June 15, 1941	101 2-32	101 4-32

Transactions on N. Y. Bond Market

Range of United States Government Issues

By the Associated Press.

Total bond sales yesterday, $13,966,000; previous day, $16,659,000; week ago, $11,757,000; year ago, $16,077,000; two years ago, $18,725,000 January 1 to date, $2,400,930,000 year ago, $2,333,372,000 two years ago, $2,973,628,000.

(Sales in $1,000. Dollars and 32ds.)

1936 High	1936 Low	Sept. 11 Sales		High	Low	Close	Net chge	Closing Bid	Closing Asked	Yield
108.28	105.24	3	Treasury 3¼s, 1943-45	108.28	108.26	108.26	....	108.26	108.28	1.90
114.13	111	4	Treasury 4s, 1944-54	114.10	114.9	114.9	—.1	114.9	114.10	2.10
109	107.19	2	Treasury 3⅜s, 1940-43, June	108.11	108.11	108.11	—.1	108.11	108.14	1.08
109.7	106.17	1	Treasury 3⅜s, 1943-47, reg.	109.7	109.7	109.7	+.27	....	....	....
109.12	108.5	3	Treasury 3¼s, 1941	109.9	109.9	109.9	—.2	109.9	109.10	1.28
108.21	105.12	170	Treasury 3¼s, 1944-46	108.19	108.17	108.17	—.1	108.16	108.18	2.03
107.8	103.24	27	Treasury 3⅛s, 1946-49	107.4	107.3	107.4	—.1	107.4	107.6	2.30
106.10	102.29	3	Treasury 3s, 1946-48	106.8	106.6	106.8	—.1	106.7	106.8	2.28
105.16	102.20	16	Treasury 3s, 1951-55	105.12	105.10	105.10	—.1	105.10	105.12	2.57
103.16	100	85	Treasury 2⅞s, 1955-60	103.7	103.5	103.6	+.2	103.5	103.6	2.66
103.9	99.31	1	Treasury 2⅞s, 1955-60, reg.	103.4	103.4	103.4	—.4	....	....	....
104.19	100.31	10	Treasury 2¾s, 1945-47	104.17	104.16	104.17	....	104.16	104.17	2.19
103	101.7	3	Treasury 2¾s, 1948-51	102.31	102.29	102.31	+.4	102.29	102.30	2.45
102.5	100.23	169	Treasury 2¾s, 1951-54	101.30	101.27	101.28	....	101.27	101.28	2.60
103.7	100.15	1	Federal Farm Mtg. 2¾s, 1942-47	103.4	103.4	103.4	—.1	103.3	103.4	2.14
104.15	101.20	1	Federal Farm Mtg. 3s, 1947	104.11	104.11	104.11	—.4	104.11	104.13	2.13
104.5	100.26	21	Federal Farm Mtg. 3s, 1949	103.31	103.30	103.31	....	103.30	103.31	2.43
103.29	100.17	9	Home Own. Loan 3s, A, 1952	103.24	103.21	103.23	—.1	103.22	103.23	2.46
102.5	99.16	21	Home Own. Loan 2¾s, 1949	102.2	102	102.2	....	102.1	102.2	2.01
102.7	99.17	13	Home Own. Loan 2¼s, 1942-44	102.7	102.3	102.3	....	102.2	102.3	1.87

XIN—Ex-interest. CT—Certificates.

CORPORATION BONDS.

Sales in $1,000.	High	Low	Close
A			
45 Alleghany 5 '44	99	98⅛	98¾
23 Alleghany 5 '49	95	94⅛	95
57 Allis Chal 4 '45	157	154⅛	157
41 Am & F P 5 2030	71	69⅞	70⅛
7 Am I G Ch 5½ '49	111⅜	111⅜	111⅜
15 Am Roll M 4½ '45	117	116⅜	116⅞
36 Am T&T 5½ '43	113⅜	113⅛	113⅜
21 Am T & T 5 '65	111⅞	111⅝	111⅞
115 Am T Pdr cv '50	137½	133	137½
10 Anaconda C 4½ '50	106⅛	106⅛	106⅛
32 Arm Del 4 '55	98⅞	98½	98⅞
3 AT&SF 4 '95	115	115	115
2 A C Line 1st 4 '52	101⅛	101	101⅛
B			
30 B&O rfg 5 '95	102	100⅞	101½
3 B&O 1st 5 '48	112½	112⅝	112½
69 B&O cvt 4½ '60	80⅞	80	80⅛
5 B&O 4 '48	108⅛	107⅝	107⅝
3 Bell T Pa 5 '48 B	121⅜	121⅜	121⅜
49 Beth Stl 4½ '60	105	104⅞	104⅞
68 Boston & Me 5 '67	82	81½	82
4 Buf G E 4½ '81	109⅛	109	109
91 Buf R & P 4½ '57	90	88⅛	90
C			
5 Can Pac 4½ '60	105¼	105⅛	105¼
22 Can Pac 4 perp	97	96⅝	97
18 Cen I E&G 5 '51	104⅞	104⅛	104⅞
15 Cen Pac 5 '60	102	101⅞	102
12 Cen Pac 1st 4 '49	110⅜	110⅜	110⅜
15 Certain-td 5½ '48	92⅞	92⅛	92½
61 Chesap Corp 5 '47	153	152⅛	152⅝
8 C & O gen 4½ '92	125	125	125
1 Chi & Alton 3 '49	57	57	57
272 Chic Gt West 4 '59	43⅝	42⅛	43
130 C M S P & P 5 '75	23⅛	22⅝	22¾
219 CMSP&P adj 5 2000	8⅜	8⅛	8¼
11 C & NW cv 4¾ '49	16	15⅞	15⅞
45 C R I & P rfg4 '34	18⅝	18⅛	18⅛
8 Ch & W Ind 4 '52	105	104⅞	104⅞
11 Chile Cop 5 '47	102⅛	102⅛	102⅛
34 CCC&StL 4½ '77	97	96¾	97
17 Clev UnTerm 4½ '77C	103⅜	103⅝	103⅜
8 Col & So 4½ '80	76⅞	76	76
15 Colmbia G 5 '52 May	105⅛	105	105⅛
1 Colmbia G 5 '61	104⅛	104⅛	104⅛
8 Con Gas NY 4½ '51	106⅛	106	106
7 Cuba No Ry 5½ '42	57½	57	57½
D			
66 Del & Hud rfg 4 '43	85⅞	85⅛	85⅞
29 D & R G 4 '36	33	32⅛	32½
1 Det Ed 5 '52	108⅛	108⅛	108⅛
E			
9 Erie rf 5 '75	87	86⅛	86⅞
4 Erie 1st 4 '96	105⅞	105⅜	105⅞
36 Erie gen lien 4 '96	91⅛	91	91⅛
G			
3 Gen Stl Cast 5½ '49	87⅛	87	87
4 Goodrich 6 '45	105	105	105
1 Goodyr T & R 5 '57	104⅛	104⅛	104⅛
16 Gt Nor 4½ '77 E	104⅞	104⅛	104⅞
42 Gt Nor 4 '46 G	118⅛	118	118⅛
34 Gt Nor 4 '46 H	107⅝	107	107⅝
H			
8 Hiram Walk 4½ '45	109	108⅞	108⅞
3 Hous OilTex 5½ '40	102½	102½	102½
19 Hudson Coal 5 '62A	51⅛	50⅞	50⅞
18 Hud&Man rfg5 '57	84⅞	84⅛	84⅛
22 Hud&Man inc5 '57	36⅜	35⅞	35⅞
I			
3 Ill Bell Tel 3½ '70B	108⅛	108⅛	108⅛
33 Ill Cen 4⅝ '66	81⅝	81⅛	81½
26 IC&StL&NO 5 '63A	91	90½	91
7 Interb R Tr 7 '32	94⅞	93⅞	93⅞
19 Interb R Tr rfg5 '66	95	94⅝	94⅝
41 Int Cement 4 '45	159	157	159
30 Int Hydro El 6 '44	55⅛	54⅝	55
12 Int T&T 4½ '52	73⅜	73	73
47 Int T&T deb 5 '55	76½	75⅞	76
K			
1 K C PwALt 4½ '61	110⅛	110⅛	110⅛
15 K C South 5 '50	95⅞	95	95⅞

Dow-Jones Bonds.

By the United Press.

New York, Sept. 11.

40 bonds	104.58	—0.02
10 first rails	111.95	—0.05
10 second rails	92.69	+0.01
10 utilities	106.61	+0.01
10 industrials	107.08	—0.03

Sales in $1,000.	High	Low	Close
L			
2 Lac Gas 5½ '53	125⅛	124⅞	125⅛
5 Lautaro Nit 6 '54	34⅛	34	34⅛
1 Liggett & M 7 '44	134⅛	134⅛	134⅛
8 Loew's 3½ '46	99	99	99
1 Lorillard Co 5 '51	121⅞	121⅞	121⅞
8 Louisia & Ark 5 '69	98⅜	98⅛	98⅜
10 Louis & N 4 '40	108⅜	108⅜	108⅜
1 Louis&N 1st 4 2003	102⅛	102⅛	102⅛
M			
8 Manhat Ry 4 '90	61⅞	61⅞	61⅞
1 McK & R 5½ '50	104	104	104
2 Mil El Ry & L 5 '71	105	105	105
21 MSP&SSM con 4 '38	37⅛	37	37
15 M-K-Tex 1st 4 '90	96	95⅛	95⅝
49 Mo Pac 5½ '49	13⅛	13⅛	13½
177 Mo Pac 5 '77 F	42⅜	41⅛	42½
42 Mo Pac gen 4 '75	17½	17⅛	17⅝
118 Mo Pac 5 '81 I	42½	41½	42½
2 Mont Pw rfg 5 '43	107	107	107
N			
10 Nat Dairy 3¾ '51	107⅞	107⅞	107⅞
8 Natl Steel 4 '65	106⅞	106⅞	106⅞
1 New E T&T 5 '52	125⅛	125⅛	125⅛
7 N O Pub Sv 5 '55B	99⅞	99⅜	99⅞
255 No Tex&M 5½ '54	46⅛	44⅞	46⅛
246 NYC cvt 6 '44	117⅞	117⅞	117⅞
41 NYC rf 5 2013	99	98⅛	98⅞
1 NYC con 4 '98	100	100	100
31 NYC&HR 4½ 2013	93	92½	92⅞
23 NYC&HR 3½ '97	102⅛	102	102⅛
111 NY Ch&StL 4½ '78	94	93⅛	93⅞
22 NY Lack&W 4 '73A	101	100⅞	100⅞
32 NYNH&Hcvt 6 '48	35⅞	35⅛	35⅞
32 NYNH&H 4½ '67	36⅛	34⅞	35⅞
8 NY Tel 4½ '39	110⅛	110⅛	110⅛
40 NY W&Bost 4½ '46	14⅛	14	14⅛
3 Norf & W 4 '96	120	119⅝	120
16 Nor Am Co 5 '61	107⅛	106⅞	107
7 Nor Am Ed 5 '69C	107	106⅞	106⅞
21 Nor Pac 6 2047	111⅞	111⅛	111⅞
5 Nor Pac 4 '97	110⅛	110⅛	110⅛
32 N Pac 3 2047	80⅞	80⅛	80⅞
O			
2 Or-W RR&N 4 '61	106½	106½	106½
23 Otis Steel 6 '41	102½	102	102½
P			
7 Pac G & E 5 '42	101⅛	101⅛	101⅛
88 Para Pict 6 '55	95	93⅛	93⅞
8 Pen P&L 4½ '81	106⅞	106⅞	106⅞
14 Pen RR gen 4½ '65	113	112⅞	113
6 Pen RR 4¼ '84 E	109⅛	109⅛	109⅛
23 Pen RR 3⅜ '70	101½	101⅛	101½
5 Peo GL&C 5 '47	114	114	114
2 Phila Co 5 '47	106⅛	106⅛	106⅛
35 Phil R C&I 6 '49	28⅛	27	27½
37 Phil R C&I 5 '73	47⅞	46⅛	46⅞
31 Portl G E 4½ '60	76	75	75⅛
497 Postal T&C 5 '53	36⅜	34⅞	36⅛
12 Pure Oil 4½ '50 ww	114⅛	113⅞	113⅞
R			
4 Readg 4½ '97 A	107⅛	107⅛	107⅛
43 Rem Rand 4¼ '56	107½	107	107
50 Republic St 4½ '61	99⅞	99⅛	99⅛
S			
1 StLIM&S4 R&G '33	83	83	83
49 St L S F 4½ '78	27⅛	26⅝	27⅛
44 St L S F 4 '50 A	28⅛	27⅞	28
16 StP&KC ShL4½ '41	21	20	20
57 Seab A L con 6 '45	12	11⅜	11⅞
44 Sea-AllFla 6 '35A ct	6⅛	5⅞	6
6 Shell Un 3½ '51	98	97½	97½

Sales in $1,000.	High	Low	Close
5 So BellT&T 5 '41	107⅛	107⅛	107⅛
74 Sou Pac 4½ '81	94⅛	94⅛	94⅛
11 So Pac rfg 4 '55	105⅜	105⅛	105⅜
46 South Ry con 5 '94	108⅛	108⅛	108⅛
42 South Ry gen 4 '56	78⅛	77⅛	77⅞
6 Studebaker 6 cvt '45	115⅞	115	115⅞
T			
5 Ten El Pw 6 '47 A	98⅛	98⅛	98⅛
8 Tex Corp 5 cvt '44	101⅜	101 5-32	
33 Tex & Pac 5 '79 C	104⅛	104⅜	104⅞
33 Third Avt adj 5 '60	38⅛	37⅝	38
U			
1 Un Pac 1st 4 '47	114⅜	114⅜	114⅜
25 Unit Drug 5 '53	102⅜	102⅜	102⅜
12 U S Rub 5 '47	106⅞	106⅜	106⅞
5 Utah P & L 5 '44	104⅜	104⅜	104⅜
1 Util P & L 5½ '47	71⅛	71⅛	71⅛
8 Util P & L 5 '59	70⅛	69	69
V			
2 Vanadium 5 '41	93⅞	93⅞	93⅞
23 Virginian Ry 3¾ '66	106	106	106
W			
9 Walwrth 4 '55	78	77⅛	77⅞
39 Warner Bros 6 '39	97⅞	97	97⅞
14 West Md 4 '52	102⅜	102⅜	102⅜
17 West Pac 1st 5 '46	38⅛	38	38
17 Western Un 5 '51	106	106	106
3 West Un 4½ '50	108⅞	107⅜	107⅜
6 Western Un 5 '60	108⅛	108⅛	108⅛
307 Wheel Stl 4½ '66 A	101⅞	101⅝	101⅝
28 Wick-Sp cvt 7 '35 ct	29⅞	29	29
Y			
17 Youngst S&T 4 '61	103⅜	103⅜	103⅜
FOREIGN BONDS.			
18 Abitibi P&P 5 '53	54⅛	53⅞	54
4 Akershus 5 '63	98⅛	98⅛	98⅛
3 Argentine 6 '57 A	101	101	101
1 Arg 6 sf '59 Jun	100⅞	100⅞	100⅞
6 Arg sf 6 '60 May	101⅛	101⅛	101⅛
1 Arg 6 '61 Feb	101	101	101
17 Argentine 5½ '62	101⅛	101	101⅛
9 Australia 5 '57	108⅞	108⅜	108⅞
19 Australia 4½ '56	103	102½	102½
2 Belgium 7 '56	105 21-32		All
27 Belgium 6 '55	105	105	105
2 Berl City El 6½ '51	26	26	26
3 Brazil 8 '41	34⅛	34	34⅛
21 Brazil 6½ '26-57	27½	26⅞	27⅛
14 Brazil 6½ '27-57	27⅛	27⅛	27⅛
1 Buenos A 6 '61 sta	68⅞	68⅞	68⅞
1 Buen A 6½ '61	70½	70½	70½
4 Canada 5 '52	116⅛	116⅛	116⅛
5 Canada 3½ '61	103⅞	103⅞	103⅞
2 Chile Mt Bk 6¾ '61	13⅛	13⅛	13⅛
13 Chile 6 '60	15⅛	15⅛	15⅛
1 Chile 6 '61 Feb	15⅛	15⅛	15⅛
26 Colomb 6 '61 Oct	22	21⅛	22
22 Copenhag 5 '52	98	97⅞	97⅞
23 Cuba 5½ '45	54⅛	54⅛	54⅛
10 Denmark 4½ '62	99⅛	98⅞	98⅞
6 French 7½ '41	162	161⅛	161⅛
6 GerCAg Bk 6 '38Apr	38	38	38
2 GerCAgBk 6 '60Oct	34	34	34
20 GerGov Intl 5½ '65	28⅛	26⅛	26⅛
7 Ger Govt 7 '49	33⅞	33⅛	33⅞
6 Italy 7 '51	81⅞	81⅛	81⅛
21 Japan 6½ '54	100⅛	100⅛	100⅛
2 Milan City 6½ '52	68⅛	68⅛	68⅛
1 N S Wales 5 '58	104⅛	104	104⅛
2 Norway 5 '63	101⅜	101⅜	101⅜
2 Pana 5 '63A sta asd	60⅛	60⅛	60⅛
6 Par-Orl RR 5½ '68	106⅛	106	106
4 Peru 1st 6 '60	12	11⅛	11⅞
5 Poland 8 '50	60	60	60
3 Poland 7 '47	82	80½	82
7 Prussia 6 '52	24⅛	24	24
1 Rio de Jan 6½ '53	16	16	16
5 Rome 6½ '52	74	73	74
1 Serbs Cts 8 '62	24⅛	24⅛	24⅛
1 Tokyo City 5½ '61	78⅛	78⅛	78⅛
7 Tokyo El Lt 6 '53	79⅛	79⅛	79⅛
7 Uruguay 6 '60	55½	55	55
2 Westph U E P 6 '53	26⅛	26⅛	26⅛
4 Yokohama 6 '61	86⅛	86¼	86¼

Bank Stocks.

Bank and Trust.		
Bk of Man (1½)	31½	33½
Bankers Tr (2)	70	72
Cen Han Bk & Tr (4)	133½	136½
Chase Nat (1.40)	46	48
Chem Bk & Tr (1.80)	67½	69½
Commercial (8)	194	200
Cont Bk & Tr (.85g)	18½	20
Corn Ex Bk & T (3)	66	67
Empire Tr (1)	27¼	28¼
First Nat (Bos) (2)	50½	52½
First Natl (100)	2150	2190
Guaranty Tr (12)	353	358
Irving Tr (.60) XD	16	17
Manufctrs Tr (1a)	48½	50½
Manufctrs Tr pf	51	53
Natl City (1)	41	43
N Y Trust (5)	141	144
Public (1½)	48½	50½
Title G & T	10¼	11¼
Insurance.		
Aetna Cas (2a)	105½	109½
Aetna Ins (1.60)	51	53¼
Aetna Life (.60a)	31	33
Am Equit (1a)	32	35
Am Ins Newark (½) XD	13¼	14¾
Am Reins (3)	72½	75½
Am Reserve (1a)	26½	28
Am Surety (2½)	57	59
Automobile (1a)	34	36
Balt Amer (.20a)	8	9
Carolina (1.20)	26¾	28¼
City of N Y (1.20)	25¾	27¼
Conn Gen Lif (.80)a	39¾	41¾
Fid & Dep (3a)	117½	122
Firemens Nwk	11¾	13¼
Frank Fire (1a)	29½	31½
Gen Alliance (.80)	22¼	23¾
Glen Falls (1.60) XD	40	42
Globe & Rep (⅛g)	17½	19½
Globe & Rut	51	53
Great Amer (1a)	27	28½
Hanover (1.60)	35	37
Harmonia (1.20)	25¼	26¾
Hartford Fire (2)	71	74
Home Fire Sec	4¼	5¼
Home Ins (1a)	34¼	36¼
Homestead (1)	20¾	22¼
Lincoln Fire	4½	5½
Natl Fire (2)	66	69
Natl Liberty (.20a)	9¾	11¼
N Hampshire (1.60)	42½	44½
N Y Fire (.80a)	19½	22½
Nor River (.80a)	26¼	27¾
Phoenix (2a)	85½	89½
Prov Wash (1)	37½	39½
St Paul Fire (6a)	209	214
Springfield (4½a)	137½	140½
Sun Life	460	490
Travelers (16)	547	557
U S Fire (1.80)	56¾	58¾
Westchester (1a)	34¼	36¼

(a) also extra or extras.
(g) declared or paid so far this year.

Foreign Exchange.

By the Associated Press.

European gold currencies made a better showing against the dollar in foreign exchange dealings yesterday. While labor unrest in France kept bankers on the alert for news from that sector, the franc held its ground unchanged at 6.58½ cents.

No further engagements of gold were announced during the morning on the movement to New York, which has mounted to about $89,000,000 since early August, the bulk of it from Paris.

Holland guilders rose .02½ of a cent to 67.83½ cents and the Swiss francs advanced .01 to 32.57 cents. The British pound also won some ground at the expense of the dollar and was quoted around its recent top at $5.06, up ⅛ of a cent.

In London the dollar closed ¼ lower at $5.06 to the pound, compared with the overnight New York rate of $5.05½. The franc's closing rate at Paris was equivalent to 6.583 cents, compared with the overnight New York rate of 6.584.

Local Stocks

Sales.

Anacostia & Potomac R. R. 5s—$1,000 at 78; $1,000 at 78.

After Call.

Lanston Monotype—25 at 86.
Wash. R. & Elec. pfd.—10 at 110½.

Bonds. Public Utility.	Bid.	Asked.
Amer Tel & Tel 4½s	111	.....
Amer T & T Col Tr 5s	107½	.....
Anacostia & Pot 5s	78	78½
Ana & Pot Guar 5s	109	.....
C & P Tel of Va 5s	103	.....
Cap Traction R R 5s	90½	92
City & Suburban 5s	86	89
Georgetown Gas 1st 5s	118	.....
Potomac Elec 6s	105	.....
Wash Gas 5s 1958	106¼	.....
Washington Gas 5s 1960	122	123
Wash Gas 6s, series B	99⅞	.....
Wash Rwy & Elec 4s	106½	.....
Miscellaneous.		
Chevy Chase Club 5½s	106	.....
Col Country Club 5½s	105	.....
W M Cold Storage 5s	100	.....
Stocks. Public Utility.		
Amer Tel & Tel (9)	179¾	.....
Capital Transit Co	12½	14
N & W Steamboat (6)	93	.....
Pot Elec Power 6% pfd (6)	110¾	.....
Pot Elec P 5½% pf (5.50)	111	112
Wash Gas Lt Co (3.60)	80	.....
Wash Ry & El Co (36)	600	.....
Wash Ry & El pf (5)	110	.....
National Banks.		
Capital (4)	135	.....
Liberty (3)	112	.....
Lincoln (6.25)	203	205
Riggs (8)	280	.....
Riggs pf (5)	100½	101½
Washington (6)	120	.....
Trust Companies.		
Amer Sec & Tr Co (e8)	254	258
Natl Sav & Tr	130	.....
Prince Geo Bk & Tr (30c)	17	20
Wash Loan & Tr (8)	225	.....
Savings Banks.		
Bank of Bethesda (h75c)	30	.....
Com & Savings (a6)	185	.....
Fire Insurance.		
American (†12)	B200	.....
Corcoran (5)	100	.....
Firemen's (1.60)	40	.....
National Union (.60)	14½	.....
Title Insurance.		
Columbia (.30)	7	.....
Real Estate (6)	125	.....
Miscellaneous.		
Carvel Corp (1.60)	23	25
Lanston Monotype (4)	84	89
Mergenthaler Linotype (§)	46	46¼
Peoples Drug S com (1.00)	*45⅞	47
Peoples Drug S pf (6.50)	*112½	.....
Real Est M&G pf (**25c)	5	5½
Security Storage (5)	108	.....
Ter Ref & Wh Corp (3)	55	.....
Wdwd & Lothrop com (†1.50)	55	66
Wdwd & Lothrop pf (7)	120	.....

*Ex-dividend.
(B) Books closed.
†Plus extras.
16% extra.
§50c paid May 15, 1936; 50c paid August 15, 1936.
(e) 2% extra.
(h) 75c extra.
(**) 25c paid June 30, 1936.
(a) 4% extra.

Boston Wool Market.

Boston, Sept. 11 (AP) (United States Department of Agriculture)—Moderately active trade was reported in the Boston market on Western-grown wools today at very firm prices. Sales of average to good French combing-length fine territory wools in original bags were bringing around 85 cents, scoured basis, very little wool of this description being available under this figure. Asking prices ranged upward to 87 cents for similar wools.

Complete Transactions Yesterday on New York Stock Exchange

By the Associated Press.

Total stock sales yesterday, 1,404,270; previous day, 1,545,250; week ago, 1,174,510; year ago, 1,739,610; two years ago, 835,-375; January 1 to date, 333,738,024; year ago, 214,788,888; two years ago, 258,403,128.

—1936— High	Low	Name and Dividend Rate	Sales—Add 00	High	Low	Close	Net Ch'nge
		A					
218	110¼	Abr & Stra pf (7)	2.60	111¼	111¼	111¼	......
13⅞	9⅝	Adams Exp (.20g)	23	13⅜	13⅛	13⅛	— ⅛
25¾	17⅝	Adams-Millis (1)	7	21⅜	21¼	21¼	— ¼
28	22⅛	Addressog (1)	1	27¼	27¼	27¼	+ ⅛
81¾	58	Air Reduc (1a)	21	77⅞	76½	76½	— 1⅜
6½	2	Air-Way El Ap	6	4	3⅞	3⅞	......
17¾	13	Alaska Jun (.60a)	29	15¾	15½	15⅝	— ⅛
4⅝	2½	Alleghany	63	4⅜	4⅛	4¼	— ⅛
48½	12⅝	Alleg pf $30 ww	11	45¼	44	44	— 1⅞
45⅞	27	Alleg pr pf	1	42½	42½	42½	— ½
39¼	26⅞	Alleg Steel (1a)	3	35⅞	35⅜	35⅜	— ¼
245	157	Al Chem & Dye (6)	6	227½	226	226	— 7
29	23	Allied Mills (½g)	20	28⅜	27⅞	28⅜	— ⅛
13⅜	6¾	Allied Strs	42	13	12⅞	13	— ⅛
59¾	35¾	Allis-Ch Mfg (1½) XD	50	55⅜	54	55	......
26	19¾	Alpha P Cem (1)	2	24	24	24	— 1
5⅝	2⅝	Amal Lea	3	2½	2½	2½	......
35⅝	34	Amal Lea pf (2)	4	35⅝	35	35½	+ ⅝
125⅛	75	Amerada (2)	6	91	90	91	+ ½
55⅛	37	Am Bank Note (1g)	8	41⅜	40⅝	40⅝	— ⅝
72	65	Am Bank N pf (3)	40	71¾	71¾	71¾	......
63	40	Am Brake Shoe (1.60)	2	64½	64½	64½	+ 1½
137½	115¾	Am Can (4a)	2	126	125	125	— 1¼
50	30	Am Car & Fdy	13	48½	47¼	48	— 1
60½	31	Am Chain	10	58⅞	58	58	......
136½	114⅜	Am Chain pf (16½k)	1	135½	135½	135½	+ ½
13¾	7½	Am Colortype	1	11⅜	11⅜	11⅜	+ ¼
32⅜	20½	Am Coml Alco	12	27¼	26⅜	27	+ ¼
31¾	16¼	Am Crystal Sug	9	30½	30	30½	+ ¼
100	89	Am Crys S 6% pf (6)	5.40	100	99½	100	+ ⅛
5	3½	Am Encaus Til	2	4⅛	4⅛	4⅛	......
9¾	6½	Am & For Pow	15	7⅛	7	7⅛	+ ¼
37⅞	25	Am & F P $6 pf	2	32	32	32	— ⅝
43¼	29¾	Am & F P $7 pf	4	37¾	37⅜	37⅜	— ⅝
18½	12	Am & F P 2 pf	4	16¾	16	16¾	— ⅛
21½	13	Am-Hawaii SS (1)	2	20¼	20	20	— ¾
8⅞	5⅛	Am Hide & Lea	3	5⅞	5⅝	5⅝	— ⅛
48	32¾	Am Hi & L pf (3)	3	37	37	37	......
47⅞	37	Am Home Pr (2.40) XD	2	47⅝	47⅝	47⅝	— ⅛
4⅝	2½	Am Ice	3	2⅝	2⅝	2⅝	......
24	17¼	Am Ice pf (1½g)	4	18¾	18¼	18¼	— ¼
13⅝	9⅝	Am Internat	34	12¼	11⅞	12¼	+ ¼
36¾	23⅛	Am Loco	20	33	31⅜	31⅜	— 1⅜
95⅛	66	Am Loco pf	3	92	91¼	91¼	— 1¼
29⅞	21	Am M & Fdy (.80)	27	23½	23	23	— ¼
15	10	Am M & Met (.40g)	5	11	11	11	— ⅛
38¼	27	Am Metal	57	37⅛	36½	36¾	......
134	124	Am Met 6% pf (12k) EX	1	128	128	128	......
14¾	7½	Am Pow & Lt	43	12⅞	12⅜	12¾	+ ¼
87½	43	Am P & L $6 pf (6)	6	84¼	83½	84¼	+ ¼
74½	35⅜	Am P & L $5 pf (5)	3	71½	71	71	— ¼
27⅝	18¾	Am Rad & St (.15g)	53	22¼	22	22	— ¼
34	23¾	Am Roll Mill (1.20)	27	28⅞	28¼	28⅜	— ⅛
116½	89⅜	Am Safety Raz (2)	2	38¼	37¾	37¾	— ½
27⅞	18	Am Seating	3	24⅛	24	24	......
33¼	25⅜	Am Ship Bldg (2)	20	29	28½	29	+ ¼
91⅛	56¾	Am Smelt & R (1.30g)	45	85⅜	84½	84⅝	— ⅜
44⅞	20½	Am Stl Fdrs	24	43⅝	43	43¼	— ⅛
36	25⅞	Am Stores (2)	4	27⅛	27⅛	27⅛	— 2
63⅜	48¼	Am Sugar Ref (2)	8	60	59	59	— ⅜
26⅝	20⅝	Am Sumat Tob (1)	7	24¼	23⅞	23⅞	— ⅛
179⅞	149	Am Tel & Tel (9)	27	179⅞	178⅞	178⅞	— ⅜
102½	87	Am Tob (5)	2	99	98⅝	99	+ ¼
104	88½	Am Tob B (5)	14	101¼	100½	101	+ 1½
150	136	Am Tob pf (6) EX	1	147	147	147	+ 1½
13⅞	8⅞	Am Type Fdrs	92	13⅞	13½	13⅞	+ ⅜
27	19⅞	Am Wat Wks (.20g)	47	25¾	25⅛	25¾	+ ¾
108	94¼	Am W W 1 pf (6) XD	2	108½	108⅛	108½	+ 1½
11½	7¾	Am Woolen	7	8⅜	8¼	8¼	......
70⅞	54¾	Am Wool pf (3k)	12	57¼	56½	56½	— 1
2	¾	Am Wtg P	22	1	1	1	......
10	4½	Am Wtg P pf	25	7¼	6¾	7¼	+ ⅛
7⅜	3½	Am Zinc L & S	42	4½	4¼	4½	+ ¼
41½	28	Anaconda (¾g)	165	40⅛	39⅛	39⅜	+ ⅛
26⅜	15½	Anchor Cap (.60)	3	18⅞	18⅞	18⅞	+ ⅛
15	9	Andes Cop	1	11¾	11¾	11¾	+ ¼
50	37	Arch-Dan-M (1½g)	1	40	40	40	......
122	118	Arch-D-M pf (7)	10	119	119	119	— 1
110½	105	Armour Del pf (7) EX	1	110	110	110	+ 1⅛
7⅝	4⅝	Arm Ill	28	5⅝	5½	5½	......
84	66¼	Arm Ill pr pf (6)	2	79¼	79⅛	79⅛	— ⅛
62⅝	47¼	Armstrong Cork (1½)	12	50⅞	49⅞	50⅞	+ ⅝
15	7½	Arnold Const (½) XD	7	13⅜	13⅛	13⅛	+ ⅛
	8⅛	Artloom	6	16⅞	16⅛	16⅞	......
22½	12⅝	Assd Dry Gds	23	21½	20⅞	21⅛	+ ⅛
109¾	103	Assd D Gd 1 pf (9k)	2	109⅛	109⅛	109⅛	+ 1
88⅛	59	Atch T & S F (2g)	12	83	82	83	+ 1
38¾	21⅝	Atl Cst Line	40	34½	33½	33⅞	......
35⅛	11	Atl G & W I	15.70	26½	23¼	25⅞	+ 2½
39	13⅛	Atl G & W I pf	20	39	38⅛	39	+ 3⅛
35½	26⅝	Atl Refin (1)	17	28½	27⅞	28⅛	+ ⅛
73	48	Atlas Pow (2a)	2	67	67	67	+ 1
30½	14	Atlas Tack (½g)	10	18¾	18	18¾	+ 1¼
54⅛	26⅜	Auburn Auto	14	32	31⅜	31¾	......
10⅛	5⅜	Aust Nich	21	7¼	6½	7	+ ½
46½	29½	Aust Nich pr A	3.60	38	35	38	+ 3
7⅝	4⅜	Aviation Corp	19	5⅜	5⅛	5¼	......
		B					
6⅞	2½	Baldwin Loc	9	3⅝	3½	3½	......
3¾	2⅜	Baldwin Loc asd	6	3⅛	3	3⅛	......
58	29½	Bald Loc pf	8	53¼	52	53¼	+ ¼
26⅜	15⅞	Balt & Ohio	68	26⅛	25⅞	25⅞	+ ¼
39⅝	25¼	Balt & O pf	13	39	38	38¼	+ ¼
49½	41⅞	Bang & Ar (2½)	7	45	44¼	44¾	+ ¼
24¾	13¼	Barker Bros	2	19	19	19	......
102½	82½	Barker pf	30	101½	100⅜	101⅛	+ ⅛
20	14⅛	Barnsdall (.80)	22	17⅝	17¼	17⅜	......
19⅝	16¾	Bayuk Cigar (⅜g)	1	17⅝	17⅝	17⅝	......
26	18⅞	Beatrice Cr XD (½g)	3	20¾	20¾	20¾	......
18¼	13⅞	Belding-Hem (1)	2	14⅛	14⅛	14⅛	......
31⅜	13⅞	Bendix Aviat (1g)	25	29	28⅝	28⅞	— ⅛
24⅜	21⅛	Benef Ind Ln (1½a)	9	21¾	21⅝	21⅝	......
62	34	Best & Co (2a)	9	62	60¾	62	......
71⅛	46¾	Beth Stl	142	72¼	70⅝	71⅛	+ ⅛
19¾	16⅛	Beth Stl 5 pf (1)	22	18⅝	18¼	18⅝	......
122⅛	101½	Beth Stl 7 pf (7)	10	120⅝	120½	120½	+ ⅛
48	23	Bigelow-San (1)	2	43	43	43	......
20¼	14¼	Blaw-Knox (.30g)	78	17⅜	17	17¼	+ ⅛
113	106⅞	Bloomingd pf (7)	2.40	111¼	111¼	111¼	+ ¾
31¼	16⅞	Boeing Airpl	72	28⅜	27⅝	28⅛	— ⅛
63⅛	41	Bohn Alum (3)	2	43½	43½	53½	......
100½	80½	Bon Ami A (4a)	20	91¼	91	91	— 1
45	39	Bon Ami B (2½)	30	41	41	41	— ¼
32¼	25⅝	Borden (1.60)	8	29¼	29⅛	29¼	— ⅛
83½	64	Borg-Warner (3a)	19	81⅝	80½	80½	— ⅛
11½	6	Boston & Me	1	8¼	8¼	8¼	......
5⅝	1¼	Botany C M A	2	1⅜	1½	1⅜	......
18⅞	11⅜	Bridgeport Brass (.40a)	61	16⅞	15⅞	15⅞	— ⅛
64⅞	43⅞	Briggs Mfg (2a)	19	58⅝	57½	58	......
12¼	4½	Bklyn & Qu T	35	8½	8	8	......
55¼	40¼	Bklyn-Man T (3)	12	54⅛	53¼	53⅛	— 1½
104	97¾	Bklyn-M T pf (6)	2	102½	102⅛	102⅜	......
56½	44½	Bklyn Un Gas (3)	7	49	48½	48⅝	— 1
13	8¼	Brunswick-Bal	27	12⅞	12	12⅝	+ ⅜
17⅝	8⅞	Bucyrus-Erie	49	17½	17	17⅛	— ¼
123	100	Bucy-E 7% pf	40	108	108	108	......
15⅞	9⅛	Budd Mfg	91	14⅝	14	14⅛	— ¼
1⅜	⅛	Budd Mfg rts 2d pd	7	1⅛	1	1⅛	......
14	8¼	Budd Wheel	41	11⅝	10¾	10¾	— ¼
34¾	20¾	Bullard Co (½g)	12	30⅛	30	30½	......
36	11½	Bulova Watch	12	36⅜	35⅜	35⅜	— ⅜
30⅛	25	Burr Ad Mach (.60)	17	27⅞	27¼	27⅝	— ¼
		Bush Term	1	4½	4½	4½	......
19	8¼	Bush T 7% deb	1	13	13	13	+ ⅜
6⅛	2⅝	Butte Cop & Z	1	4⅝	4¼	4⅝	+ ⅛
25¾	16½	Byers Co	21	23⅝	23	23¼	+ ¼
75⅛	54⅞	Byers pf	4.50	75½	74	75½	+ 1
30¾	22	Byron Jack (1a)	4	29⅛	29⅛	29⅛	+ ¼
		C					
43¾	30¼	Calif Pack (1½)	4	40¼	40¼	40¼	......
1⅞	⅝	Callahan Z-Ld	11	1½	1½	1½	......
14	6	Calumet & Hec (½g)	36	11⅜	11	11¼	+ ⅛
40¼	30	Campbell Wy (1a)	4	35	34¾	34¾	+ ¼
18⅛	10	Can D G Ale	54	17⅜	17⅛	17½	+ ¼
16	10⅞	Canad Pac	68	12⅝	12⅜	12⅝	— ¼
62	37	Cann Mills (2g)	3	50⅞	50	50⅞	+ ⅞
9¾	6¾	Carriers & Gen (.20)	3	8	8	8	......
186	92½	Case (J I)	2	158	156½	156½	— 1¼
79	54⅞	Caterpil Tract (2)	4	73½	73½	73½	— ⅜
32¼	21¾	Celanese (⅛g)	52	27⅝	26½	27⅛	+ ⅜
31½	19	Celotex	4	29⅞	29⅞	29⅞	— ⅛
81	54	Celotex pf	70	79¾	79½	79½	— ¼
35¼	25⅝	Cent Agulr (1½a)	9	33½	33	33	......
57	35	Cent R R N J	1	44	44	44	......
9¾	6½	Century Rib M	10	8⅞	8¼	8¾	+ ⅛
58	47¾	Cerro de Pas (3g)	8	54½	54⅛	54⅛	+ ⅛
10¾	8¼	Certain-teed	51	10⅛	9⅝	9¾	+ ⅛
62¾	58½	Cert-teed 6 pf (6)	5.90	62¾	60⅜	62½	+ 2
112	80½	Cert-teed 7% pf	5.50	111	110	111	+ ¼
104	101	Champ Pap & F pf (6)	90	103¾	103¾	103¾	......
69¾	51	Ches & Ohio (2.80)	29	67⅜	67	67⅛	— ¼
86	59	Ches Corp (3)	5	81	80¼	80¼	— ¾
6¼	2⅞	Chi & E Ill pf	5	5	4⅞	5	+ ⅛
4⅞	2½	Chi & N W	12	3¼	3⅛	3⅛	— ⅛
12½	6¾	Chi & N W pf	3	10½	10	10	— ½
2⅝	1¼	Chi Gt West	13	2½	2¼	2¼	— ⅛
12	4	Chi Gt W pf	69	12	11	11¼	— ½
31¾	25⅜	Chi Mail Or (1½a)	3	30	29¾	29¾	......
2⅞	1½	Chi M St P & P	5	1⅞	1⅞	1⅞	......
5⅞	2⅞	Chi M St P & P pf	5	4⅜	4⅛	4⅛	......
20½	12½	Chi Pneu T	10	19¼	19	19	......
59¾	40¾	Chi Pneu T pf	4	59¾	59	59½	+ 1
3	1⅛	Chi Rk Is & P	1	2⅜	2⅜	2⅜	+ ⅛
8	3½	C R I & P 6% pf	11	6⅞	6½	6½	— ⅛
8	3½	C R I & P 7% pf	4	6⅞	6⅜	6⅜	— ⅛
30¼	20	Chick Cot Oil (2)	17	21	20¾	21	......
11⅞	7	Childs Co	9	9½	8⅞	8⅞	— ½
124⅝	85½	Chrysler (6½g)	51	115⅛	113⅞	114⅞	+ ⅜
19⅞	15¼	City Ice & F (2)	4	17⅞	17⅞	17⅞	......
86⅜	72⅞	City I & F pf (6½)	70	84¼	82½	82½	— 1½
7⅜	4¾	City Strs	7	8	7⅜	8	......
46½	23¾	Clark Equip (1.20)	4	35	34½	34½	— 1
46	33	Clev Graph Br (1a)	11	40	38	40	+ 2
70½	48	Cluett Pea (1)	2	57	56½	57	......
149	121	Cluett Pea pf (7)	20	127	127	127	+ ¼
145	84	Coca-Cola (2) EX	1	122¾	122¾	122¾	+ ¼
57¾	55⅝	Coca-Cola A (3)	3	56½	56½	56½	......
20½	13	Colgate-Palm (½)	19	14⅞	14⅝	14⅞	+ ⅛
58¾	39½	Coll & Aik (2a)	20	57⅜	56¼	56⅜	— 1
112	107¼	Coll & Aik pf (7)	10	112	112	112	......
36¼	21½	Col & Sou	20	28	28	28	+ 1
37⅞	19½	Col & Sou 1 pf	70	29½	28⅜	28⅜	— 1¼
36	18	Col & Sou 2 pf	50	28⅝	28½	28½	— 1¼
9¾	3⅝	Col Fuel & Ir	24	6¼	5⅞	6⅛	— ⅛
32½	32	Col F & Ir new N	8	32¼	31½	31⅞	— ⅛
49	24	Col F & Ir pf	11	27¾	26⅞	27¾	— ⅛
23⅜	14	Colum G & El (.20g)	62	21	20½	21	......
107¼	90½	Col G&E pf A (6)	7	106	105⅞	106	+ ⅛
45½	31	Colum Pict vtc (1a)	10	39¼	38½	39	+ ⅛
51¼	42½	Colum Pict pf (2¾)	2	46½	46	46	......
136	94	Colum Carb (4a)	2	127¼	127¼	127¼	+ ¼
81¼	44	Coml Credit (4a)	29	79¾	79	79¼	+ ½
82¾	55	Coml Invest Tr (4)	19	81½	81	81⅜	+ ⅜
123	110⅝	Coml Inv Tr cv pf (6h)	4	121½	121	121	— ¼
122	97	Coml Inv Tr cv pf (4¼)	3	121¾	121½	121½	......
24⅝	14¼	Coml Solv (.60)	65	16⅛	15⅞	16	......
5½	2¼	Comwlth & Sou	175	3¼	3⅛	3¼	+ ⅛
82	59¼	Com & Sou pf (3)	5	69½	68⅜	68⅜	— ½
12¼	7	Conde Nast	5	8⅛	8	8	......
44½	31	Congoleum-Na (1.60)	14	34⅛	33¾	34	— ⅛
13⅞	8	Consol Cigar	3	10⅝	10½	10½	— ⅛
85	72¼	Con Cig pr pf ww (6½)	50	82	82	82	......
4⅜	2	Con Coal	5	4¼	4	4	......
20¼	12¼	Con Coal pf	1.90	19¼	18¾	19¼	+ ¼
44¾	27¼	Con Edis (2)	73	43⅞	42⅞	43½	......
109	102	Con Edis pf (5)	2	107	106½	107	+ ¾
7⅛	4⅜	Con Film	36	5⅛	4⅞	5⅛	+ ⅛
20⅛	12¼	Con Film pf (1k)	31	18¾	18⅛	18⅝	+ ⅝
7⅛	3⅝	Con Laundries	8	7	6⅝	6¾	— ⅛
15¼	11½	Con Oil (.60)	42	12½	12¼	12¼	— ⅛
11½	6½	Con R R Cuba pf	2	7⅛	7	7⅛	— ⅛
1⅜	⅝	Con Text	22	⅝	½	½	......
26¼	15⅜	Container Corp (1)	7	21¼	20⅞	20⅞	— ⅛
19⅛	10⅜	Cont Bak A	11	17⅜	17	17	......
2⅜	1⅝	Cont Bak B	4	2	2	2	......
96	67¼	Cont Bak pf (8)	5	96	94½	95	+ ½
87¼	67½	Con Can (3)	10	72⅛	71⅜	72⅛	— ⅝
24⅜	17½	Cont Diam Fib (1g)	1	21¾	21¾	21¾	......
46	35½	Cont Ins (1.20a)	6	40	39⅞	40	......
4	2⅛	Cont Mot	6	3	2⅞	2⅞	......
38½	28½	Cont Oil Del (¾g)	26	30⅜	30	30	+ ¼
46	27	Cont Stl (1½g)	1	31¾	31¾	31¾	+ ¼
82½	63⅝	Corn Prod (3a)	4	68	67⅝	68	+ ½
7⅜	4	Coty	3	5⅛	5⅛	5⅛	......
25	15	Crosley Rad (½g)	12	33⅜	32⅛	33⅜	+ 1¼
80⅛	43⅝	Crown Cork (1g)	27	78⅞	76½	76⅞	— 2½
53⅜	46¼	Cro Cork pf ww (2¼)	8	53⅝	53	53¼	— ⅛
10⅜	7¼	Crown Zeller	7	8⅞	8⅝	8⅞	+ ⅛
54¾	28	Crucible Stl	29	54⅜	52⅝	54⅜	+ 2
123	95½	Crucible Stl pf (3k)	3	123	122½	123	+ 1
18½	10⅛	Cuba R R pf	1	10⅝	10⅝	10⅝	......
14½	6⅛	Cuban-Am Sug	2	10½	10½	10½	+ ⅛
109⅞	63⅛	Cuban-Am S pf	20	107½	107	107⅛	— 1½
24¼	14⅞	Curtis Pub	12	21	20½	20½	— ⅛
9¼	4	Curtiss-Wright	39	6⅞	6½	6½	......
21⅛	10½	Curtiss-Wr A	76	19⅞	19⅛	19⅝	+ ⅛
72	36½	Cushman $8 pf	30	40	40	40	......
65½	43	Cutler-Ham (1a)	6	64½	64	64	......

Dow-Jones Averages

By the United Press.

New York, Sept. 11.

Stocks—	Open.	High.	Low.	Close.	Net ch.
30 industrials	168.32	169.38	167.59	168.59	—.041
20 rails	56.23	56.34	55.60	55.91	—0.24
20 utilities	34.96	35.34	34.68	35.06	+0.05

Transactions in stocks used in averages today:	
Industrials	119,500
Rails	75,100
Utilities	85,600

Commodities Price Range

	Yesterday.	Prev. day.	Week ago.	Month ago.	Year ago.
Cotton, New York (Oct.)	12.15	12.10	11.64	11.77	10.49
Wheat, Chicago (Sept.)	1.12⅝	1.11½	1.11⅝	1.08¼	91 ⅞
Corn, Chicago (Sept.)	1.12¾	1.11⅝	1.11	1.03⅝	77 ⅜
Oats, Chicago (Sept.)	41 ⅞	41 ⅛	42 ⅜	42	26 ⅛
Cattle, choice steers, Balto.	8.50	8.50	8.75	8.75	9.26
Hogs, choice, Baltimore	11.00	11.50	11.90	11.70	11.56
Lambs, choice, Baltimore	10.50	10.75	10.25	10.75	10.85
Eggs, special, New York	39.50	39.50	38.50	33.50	30
Butter, creamery, New York	36.50	36.25	35.50	36.25	25 ¼
Flour, New York	7.30	7.30	7.20	7.30	8.05
Coffee, New York	9.50	9.50	9.50	9 ⅝	8 ½
Raw sugar, New York	3.65	3.65	3.65	3.65	3.50
Steel, bar, Pittsburgh	1.95	1.95	1.95	1.95	1.80
Rubber, New York	16.31	16.19	16.25	16.16	11.55
Pig iron	19.50	19.50	19.50	19.50	19.50
Tin	44.50	45.00	45.50	43 ⅝	48.62
Copper, electrolytic	9.75	9.75	9.75	9.75	8.50
Bar gold, London ($)	34.76	34.78	34.77	34.80	34.78
Bar silver, New York	44.75	44.75	44.75	44.75	65 ⅜
Zinc, East St. Louis	4.85	4.85	4.85	4.80	4.60
Lead, New York	4.60	4.60	4.60	4.60	4.35

—1936— High	Low	Name and Dividend Rate	Sales—Add 00	High	Low	Close	Net Ch'nge
		D					
18	7⅝	Davega Strs (.30a)	2	18	18	18	— ⅛
89¼	52	Deere & Co	13	74½	73¼	74	— ½
31	27	Deere & Co pf (1.40)	1	29⅜	29⅜	29⅜	+ ⅛
26¼	19½	Deisel-Wem-Gil (1a)	1	26¼	25½	25½	— ¾
52	36⅜	Del & Hud	25	48¼	47¼	47¼	— ¾
23⅛	14⅞	Del Lack & W	51	20⅞	20½	20⅝	— ⅛
9¾	4⅜	Den & Rio G W pf	5	6⅜	6⅜	6⅜	......
40½	33	Diamond Mat (1½a)	1	33½	33½	33½	......
35⅝	18	Dist Corp Seag	23	25¼	24½	25	+ ¼
61½	41½	Dome Mines (2a)	5	57⅛	56⅜	56⅜	— ½
10⅝	8¼	Dominion Strs	1	10	10	10	— ¼
79⅝	50⅜	Douglas Airc	103	74⅜	73⅛	74⅛	+ ⅞
42	39	Dresser A (1½e)	4	42	41	42	+ 1
25¼	13	Dresser B	1	23	23	23	......
167½	133	du Pont de N (3.60a)	19	165	162½	164½	+ ¾
113½	112	Duq Lt 1 pf (5)	10	113⅛	113½	113½	— ¼
		E					
9⅝	5½	Eastern Roll	3	8⅛	8⅛	8⅛	......
178	176	Eastman Kod (5a)	2	177	177	177	— ½
37⅞	28½	Eaton Mfg (2)	8	36⅜	36½	36½	— ¼
12⅝	5⅞	Eitingon Sch	31	12⅛	11⅞	12	+ ¼
7⅞	5¼	El & Mus (.24e)	2	5⅛	5½	5½	......
44⅝	30¾	El Auto L (1.20a)	44	42	41	42	+ ⅛
114	110¼	El Auto L pf (7)	1	113	113	113	......
17⅝	10	El Boat	36	13⅞	13⅜	13¾	+ ⅛
17	6⅝	El Pow & Lt	26	15⅜	15	15⅜	+ ⅛
78	29½	El P & L $6 pf	6	69	68	69	— ⅛
85	32¾	El P & L pf	3	75½	74	75½	+ ⅜
49	47¾	El Stor Bat (2)	4	48⅝	48½	48⅝	......
1⅝	½	Elk Horn Coal	1	¾	¾	¾	......
3⅞	1½	Elk Horn C pf	1	1⅞	1⅞	1⅞	......
15⅝	7½	Eng Pub Svc	1	12⅝	12⅝	12⅝	......
7⅝	6¼	Equit Off Bldg (.20g)	129	7⅛	6⅞	6⅞	+ ⅛
18¼	11	Erie R R	19	18	17⅛	17⅛	— ¼
31⅝	16	Erie 1 pf	13	31¼	30⅛	30⅛	— 1¼
24⅛	11⅝	Erie 2 pf	14	24¼	24	24⅛	— ⅛
15⅞	12	Eureka Vac Cl (.80)	3	14⅞	14½	14⅞	— ⅛
40⅝	23⅛	Evans Prod (1)	12	30	29½	29⅜	— ⅛
8¼	4⅜	Exchange Buff	1	5⅜	5⅜	5⅜	......
		F					
6⅝	2⅝	Fairbanks Co	2.10	2⅞	2⅝	2⅝	— ⅛
18⅛	6	Fairbanks pf	30	13½	13	13	— ⅛
59⅝	34⅛	Fairbanks Mor (1a)	4	58½	57	57	— ½
50½	31⅛	Fajardo Sug (2)	7	49	48½	49	......
36½	18⅝	Fed Lt & Trac	9	24½	24	24	+ ⅛
99¼	84	Fed Lt & Trac pf (6)	20	95	94⅝	95	+ 2
90	37	Fed Mng & Sm	1	42	42	42	......
12⅛	7⅞	Fed Mot (.30g)	6	9⅝	9⅛	9⅛	......
5½	3	Fed Screw	1	4	3⅞	4	......
5⅞	2½	Fed Wat Svc A	1	4⅜	4⅜	4⅜	......
49½	38	Fid P Fire Ins (1.20a)	1	42	42	42	......
40	22⅛	Filene's Sons (1.20g)	10	40⅝	40⅛	40⅝	+ ⅜
113	110	Filene's pf (6½)	70	111⅝	111⅛	111⅝	+ ⅛
33⅛	24⅞	Firestone T & R (1.20)	14	28	27⅞	27⅞	+ ⅛
105½	100⅞	First T & R pf (6)	2	104⅜	104⅛	104⅛	+ ⅛
48⅜	40	First Nat Strs (2½)	1	47½	47½	47½	+ ⅛
37¾	33⅛	Flintkote (1)	6	35⅛	35	35	— ⅛
11¾	3⅞	Follansbee	9	4⅜	4⅝	4¾	......
47½	32	Food Mach (1)	3	38⅝	38⅛	38⅛	+ ⅛
38⅜	22⅛	Foster Wheel	7	35	34½	34½	— ⅛
39⅝	30⅛	Fourth Nat Inv (1.45g)	4	38⅝	38	38	— ¼
35⅝	23⅛	Freeport Tex (1)	19	25⅜	24¾	25	— ⅛
115	57½	Fuller pr pf	10	64½	64½	64½	+ ½
53⅛	31⅛	Fuller 2 pf	50	40	39⅞	40	+ 1⅜
		G					
7⅞	3⅜	Gabriel A	1	6⅜	6⅜	6⅜	+ ¼
18¼	11⅛	Gamewell	20	14	14	14	+ ½
12½	8½	Gen Am Inv	6	11½	11⅛	11½	+ ⅛
104½	17	Gen Am Inv pf (6)	1	101	101	101	+ ⅛
63	42¼	Gen Am Trans (1⅞)	13	57	56¼	57	+ ⅛
34¾	21	Gen Asphalt	6	25¼	25⅛	25¼	— ⅛
15	10¾	Gen Bak (.60)	33	14⅞	14⅜	14⅜	— ⅛
150	141	Gen Bak pf (8)	10	149	149	149	— 1
11⅜	7½	Gen Bronze	2	8⅜	8⅜	8⅜	......
17⅛	5⅝	Gen Cable	38	17⅛	17	17⅛	+ ⅛
41⅛	17	Gen Cable A	15	40⅝	39⅞	40⅝	+ ⅛
118⅛	70⅛	Gen Cable pf	1	118⅛	118⅛	118⅛	+ 2½
59½	52½	Gen Cigar (4)	2	55⅝	55½	55½	+ ⅛
48⅜	34½	Gen Elec (1)	94	47	46⅛	46½	+ ⅛
43½	33⅜	Gen Foods (1.80)	28	39⅞	39⅛	39⅛	+ ⅜
4⅝	⅞	Gen G & El A	16	2⅝	2½	2½	......
50	14	Gen G & El cv pf	30	50	49½	50	+ 1
70½	58	Gen Mills (3)	3	61¼	61	61	— 1
73⅞	53⅞	Gen Mot (2a)	96	67⅝	67	67⅜	— ¼
10⅞	5¾	Gen Out Adv	3	9⅞	9⅝	9⅝	......
48⅛	18⅝	Gen Out Adv A	2	48	48	48	......
56⅜	52½	Gen Print Ink (2½g)	1	56	56	56	......
6⅞	3½	Gen Pub Svc	2	4⅛	4⅛	4⅛	— ⅛
50	32½	Gen Ry Sig (1)	2	44	43⅝	44	— ⅛
3⅞	2	Gen Real & Ut	40	2½	2⅜	2⅜	......
43	26½	Gen Real & U pf	9	35⅜	34	35	+ 1¼
46	33⅛	Gen Refract (1½g)	3	45¾	45	45⅜	......
60½	32½	Gen Stl Cast pf	40	48½	48	48	— 1
25⅞	17	Gen Thea Eq	61	24¾	23¼	23⅞	+ ⅛
36⅞	30½	Gen Time In (1)	2	35	34½	35	......
18⅜	13⅛	Gillette (1)	13	14⅞	14¼	14⅜	......
18¼	6⅞	Gimbel Bros	27	17	16⅜	16⅞	......
112	69	Gimbel pf (3k)	2	107½	107½	107½	......
55¼	39⅛	Glidden Co (2)	18	43⅛	42½	43	+ ⅛
55	52½	Glidden cv pf (2¼)	2	53⅛	53⅛	53⅛	+ ⅛
7½	3⅛	Gobel	9	4⅝	4½	4½	......
10¾	6⅞	Goebel Brew (.20a)	8	7⅜	7	7	......
21½	12½	Gold Dust (.80)	14	14⅛	14	14	......
25⅛	13⅞	Goodrich	96	24¼	22⅝	23	......
76	74	Goodrich pf new (5)	50	76	74	75	......
31⅝	21⅞	Goodyear T & R	22	24⅞	24½	24⅝	......
103	87	Goody T 1 pf (4)	3	102⅝	102½	102⅝	......
12⅛	8⅛	Goth Silk H	81	11	9⅞	11	+ 1
96	77	Goth Silk H pf (7)	2	93½	93	93½	+ ½
4½	2	Graham-Paige	36	2¾	2⅝	2¾	......
11¼	1⅜	Granby Con M	12	3½	3⅜	3⅜	— ⅛
6⅜	3⅜	Grand Union	3	3⅞	3⅝	3⅝	— ⅛
23⅜	16	Grand Un pf (¾k)	2	17⅞	17⅞	17⅞	+ ⅛
35¼	24½	Granite C Stl (1)	2	27⅝	27⅝	27⅝	— ⅛
47	24½	Grant (W T) (1.40) XDS	44	44	44	44	— 1⅝
22¼	16	Gt Nor Ir Ore ctf (1g)	7	21⅜	21¼	21¼	— ¼
44	32¼	Gt No Ry pf	23	42	41¼	41⅜	— ¾
39	31	Gt West Sug (2.40)	1	37	37	37	+ ¾
149	141	Gt West Sug pf (7)	20	145½	145½	145½	......
31	22	Green (H L) (1a)	27	31	30	30⅝	+ ½
80¼	48⅜	Greyhound (3.20)	1	56¼	56¼	56¼	......
3½	1⅜	Guantan Sug	1	2⅛	2⅛	2⅛	......
17¾	9¼	Gulf Mob & N	6	17⅝	17	17	— ⅜
55	30½	Gulf Mob & N pf	2	52	52	52	— 1¾
		H					
21⅜	14	Hamil Watch	2	18½	18¼	18½	+ ¼
44⅛	30⅛	Harb-Walker (2)	41	44⅜	43½	44¼	+ ⅝
16⅜	12	Hat Corp A	3	15⅞	15⅜	15⅜	......
9	4⅝	Hayes Body	4	6⅛	6	6	......
133	102	Hazel-Atlas Gl (5a)	1	103	103	103	+ ½
164	150	Helme pf (7) EX	20	160	160	160	+ 1⅜
35⅜	25½	Hercules Mot (1)	6	28⅛	28	28	......
80	61⅛	Hershey Choc (3)	1	61	61	61	......
116⅛	108	Hersh cv pf (4a)	2	108	107½	107½	— ½
40	19⅛	Hiram Walk (2)	18	39⅜	38	39¼	+ ¾
18⅞	18	Hiram Walk pf (1)	1	18⅞	18⅞	18⅞	+ ⅛
116	108	Holland F pf (5)	10	111	111	111	— 1½
23½	9	Hollander (½a)	15	22⅜	22	22¼	+ ¾
37⅜	19½	Holly Sug (2)	4	35	34⅝	34⅝	— ¼
644	414	Homestake M (12a)	2	440	435	440	+ 6
44¼	39⅛	Houd-Her A (2½)	1	41⅜	41⅜	41⅜	— ⅜
33	22¼	Houd-Her B (1½a)	30	30⅛	29⅜	30	— ⅛
12¼	6⅜	Houston Oil	16	9⅛	9	9	......
57⅞	48⅜	Howe Sound (3a)	7	53⅛	52½	53	......
5⅝	3⅛	Hudson & Man	9	4½	4⅜	4½	......
17⅜	8½	Hudson & M pf	4	12½	12½	12½	— ¼
19⅞	13½	Hudson Mot	18	17	16¾	16¾	— ¼
3⅛	1	Hupp Mot	27	2½	2⅜	2⅜	......
		I					
29¼	18⅞	Illinois Cent	32	28½	27⅞	28	— ¼
70	58	Ill Cent l l (4)	10	69⅛	69¼	69¼	......
54¾	30	Ill Cent pf	2	53	52⅞	53	— ½
13⅝	4⅝	Ind Refin	4	10⅛	10½	10½	— ⅛
34⅝	25⅝	Indust Ray (1.68)	45	33⅜	32½	33¼	+ ¾
147	106	Inger Rand (2)	3	134½	132¼	134½	+ 2
114	88⅜	Inland Stl (2¼g)	1	112⅞	112⅞	112⅞	— ⅛
13¾	6⅛	Inspirat Cop	7	10⅞	10½	10⅝	......
7⅞	3⅝	Insuransh ctf (.19g)	1	5½	5½	5½	+ ⅛
18⅞	11½	Interb Rap T	26	16	14⅝	15¼	— ¾
15⅜	9⅜	Interlake Ir	29	12½	12⅛	12⅜	+ ⅛
3¼	2⅞	Int Agricul	2	3⅛	3	3⅛	+ ⅛
41	22¾	Int Agr pr pf	1	25¼	25¼	25¼	— ⅛
56¾	35½	Int Cement (2)	23	55⅞	55⅜	55⅞	— ⅛
90½	56⅜	Int Harvest (2½)	8	78⅜	78	78⅜	— ⅛
160	148	Int Harvest pf (7)	1	153½	153½	153½	+ 3½
5½	2¾	Int Hydro-El A	8	3⅜	3⅜	3⅜	+ ⅛
8	4½	Int Mer Mar	2	5¼	5¼	5¼	......
57⅜	43¼	Int Nick Can (1.40)	127	57⅜	56⅜	56⅞	— ⅛
7⅜	3⅜	Int Pap & P A	4	5⅜	5⅛	5⅜	+ ⅛
3⅛	1⅜	Int Pap & P C	16	1⅞	1⅞	1⅞	......
45	20½	Int Pap & P pf	60	42	40½	41⅝	+ ¾
44	37	Int Print Ink (1.60)	4	40	39⅝	40	+ ¼
112	107	Int Print I pf (6)	10	111½	111½	111½	+ ¼
46⅜	14¼	Int Ry C Am pf	10	41	41	41	— 1
53½	47½	Int Shoe (2)	1	48⅜	48⅜	48⅜	......
19¼	12⅛	Int Tel & Tel	63	12¾	12½	12⅝	......
26⅝	10⅝	Interst Dept Strs	10	25¾	25	25⅛	......
101¾	82	Int D Strs pf (7)	20	101¾	101½	101¾	+ ¾
		J					
129	88	Johns-Manville (2a)	2	115	115	115	— 1
117	75⅛	Jones & L St pf	1.90	115½	114	115½	+ ½
		K					
43½	39½	Kalam Stove (1)	1	40	40	40	— ½
26	13	Kan City Sou	4	23⅜	22¾	22¾	— ⅛
26¼	17	Kaufmann Dept (1)	2	25¼	25¼	25¼	......
24⅞	18	Kel-Hay Wh B	7	20⅛	20	20	— ½
25⅝	14¾	Kelvinator (½a)	10	21	20⅝	20⅞	— ¼
101	87	Kendall pf (6a)	40	100½	100¼	100¼	......
48⅞	28¼	Kennecott (.85g)	50	48⅛	47⅝	48⅛	+ ½
22⅜	17¾	Keystone S & W (½g)	26	21¾	21⅛	21¼	— ⅛
29½	18½	Kimberly-Cl (½a)	1	26⅛	26⅛	26⅛	......
43	30	Kinney pf	1.10	41	40	40½	— 1⅛
28⅜	20½	Kresge (S S) (1a)	6	27½	26⅞	26⅞	— ⅜
6⅞	4⅜	Kresge Dept Strs	1	6¼	6¼	6¼	— ⅜
42⅜	35¾	Kress (S H) new (1)	3	42⅜	42	42	......
28	19⅜	Kroger Groc (1.60)	5	20¾	20⅜	20⅜	......
		L					
26¾	15⅞	Lambert (2)	6	18½	18¼	18½	+ ⅛
13⅝	7⅛	Lane Bryant	1	12½	12½	12½	— 1
16¼	12	Lee Rub & T (½)	2	12¾	12⅜	12⅜	......
30	15½	Lehigh Port C (¼g)	10	29⅜	28¾	28¾	+ ⅛
4	2	Lehigh Val C	4	2⅝	2⅝	2⅝	— ⅛
16⅜	9⅝	Lehigh V C pf	2	13	12½	12½	— ⅛
19	8½	Leh Val RR	24	18⅛	17⅜	18	— ⅛
111¼	89	Lehman Corp (3a)	1	110¼	110¼	110¼	— ⅛
16⅜	12	Lehn & Fink (1¼)	2	15⅜	15⅜	15⅜	— ⅛
60½	37½	Lerner Strs (2)	9	59	59	59	......
70½	47¼	Libbey-O F Gl (2¼g)	12	68⅛	68	68	......
11¼	7	Libby, McN & Lib	9	9⅛	9	9	......
31⅛	25	Life Savers (1.60)	16	25⅜	25½	25⅜	— ¼
116½	97⅜	Ligg & Myers (4a)	1	105¾	105¾	105¾	+ ⅛
109	103	Ligg & My B (4a)	2	106½	106	106½	— ⅛
23¼	19	Lily Tul C (1½)	2	20	20	20	— ⅛
39¼	25⅛	Lima Loco	2	34⅛	34	34	— ⅛
50⅞	38	Link Belt (1.20a)	3	46⅛	46⅜	46⅞	+ ½
44½	32½	Liquid Carb (1.60a)	2	41⅛	41	41	......
62⅞	43	Loew's (2a)	137	62⅞	60	62	+ 1⅜
108⅛	104½	Loew's pf (6½)	3	106⅛	106	106⅛	— ⅛
3⅜	2	Loft	5	2¼	2⅛	2⅛	......
8⅝	3⅜	Long-Bell A	3	4⅛	4⅛	4⅛	......
45	40	Loose-Wil Bis (2)	1	40	40	40	......
26½	21⅛	Lorillard (P) (1.20)	7	23	22⅞	23	+ ⅛
30	20	Louisv G & E A (1½)	4	28⅛	28⅛	28⅛	+ 1
35	22⅛	Ludlum Stl (¾g)	4	28	27⅞	28	— ⅜
		M					
42	35	MacAnd & F (2a)	1	38½	38½	38½	— 1
40¾	27⅝	Mack Trucks (1)	32	38⅝	38	38	— ⅛
52⅞	40½	Macy (R H) (2)	19	50⅜	49⅜	50⅜	+ ⅜
49	34½	Magma Cop (2)	8	48½	47¾	48½	+ ⅜
17½	7¼	Manati Sug pf	60	13⅝	13⅝	13⅝	— ⅛
57½	32½	Manh Ry std	10	44	44	44	— 2
23¼	14¼	Manh Ry mod std	21	18½	17⅝	17⅝	— 1⅝
23	17⅝	Manh Shirt (.60)	3	19⅞	19½	19¾	......
6⅛	2¼	Maracaibo Oil	1	4	4	4	......
12⅝	8½	Marine Midl (.40)	14	11⅝	11⅝	11⅝	......
3½	1⅛	Market St Ry	20	1½	1½	1½	......
30¾	18½	Mark St Ry pr pf	1	29	29	29	+ 2
19½	11⅛	Marsh Field	16	16½	16⅛	16½	+ ⅛
37½	27⅞	Math Alkali (1½)	6	35⅛	35	35	— ¼
21⅛	13⅞	Maytag	1	16	16	16	......
34⅞	29	McCall (2)	2	33⅜	33⅜	33⅜	......
18½	12¼	McCrory Strs	3	18⅛	18	18	— ¼
24	16	McGraw-Hill	3	20⅜	20⅛	20⅜	+ ⅛
49¾	39⅝	McIntyre Porc (2)	6	41⅝	41⅛	41⅜	— ⅛
118½	85	McKeesport T (4a)	5	91	89⅝	89⅝	— 1⅜
11⅝	8⅝	McKess & Rob	32	10	9⅞	10	......
46	37⅝	McKess & Rob pf (3)	21	44	43⅞	44	......
17⅛	11⅛	McLellan Strs	1	14⅜	14⅜	14⅜	......
19	12⅝	Mead Corp	14	16⅜	16⅛	16⅛	......
10⅝	6⅞	Mengel	6	10⅛	9⅞	10	......
77½	50	Mengel pf	68	77½	75	77⅛	+ 2½
64¼	40⅝	Mesta Mach (3¼g)	3.30	63¾	62½	62½	— ¾
12¼	5⅜	Miami Cop	16	9⅝	9⅛	9½	......
23¾	17¼	Mid-Cont Pet (.40g)	29	23	22½	22⅝	......
48⅜	21⅝	Midland Stl (2g)	27	48⅜	46½	47⅝	......
131½	110	Midl Stl 1 pf (8)	22	124½	124	124½	+ 2½
108	88	Milw El Ry pf (6)	60	108	108	108	+ 1½
1⅜	⅝	Minn & St L	30	⅝	⅝	⅝	......
98	85	Minn-Honey (1½a)	3	93½	93½	93½	......
12⅝	6¼	Minn-Mol Imp	1	7¾	7	7¼	— ⅝
2⅜	1⅝	Minn StP & SSM	9	1½	1½	1½	......
4⅜	3	Minn StP & SSM LL	1	4⅛	4⅛	4⅛	+ ⅛
9⅝	5⅛	Mo-Kan-T	50	8⅝	8½	8½	......
32⅞	14½	Mo-K-T pf	16	30¼	29⅞	29⅞	— ⅛
4	2⅛	Mo Pac	16	2½	2⅜	2½	......
7⅝	3⅞	Mo Pac pf	12	6⅛	6⅛	6⅛	......
28⅝	19⅞	Mohawk Cpt (1)	1	23⅛	23⅛	23⅛	......
103	79	Monsanto Ch (1a)	3	98⅛	98	98	......
50¼	35⅜	Montgom Ward (.60g)	207	50¼	48⅞	49⅞	+ ¼
1⅞	1	Mother Lode	7	1	1	1	......
41½	28⅞	Motor Prod (2a)	9	39⅛	38⅜	39	......
22⅛	15⅛	Motor Wheel (1)	9	21⅜	21	21⅛	— ¼
25¼	11¼	Mullins Mfg B	24	24½	23⅜	24⅛	+ ⅜
96	70	Mullins pf (7)	2.10	96	94⅞	95	+ ⅞
32⅜	21	Munsingwear (2⅛g)	1	31⅛	31⅛	31⅛	......
79½	44	Murphy (G C) (1.60)	5	72	70½	72	+ 1
22⅜	14	Murray Corp	23	20⅞	20⅜	20⅝	+ ⅛
54	43	Myers & Bro (2a)	1	53	53	53	......
		N					
21⅛	15	Nash Mot (1)	16	16⅝	16⅛	16⅜	— ¼
32⅛	20½	Nash Ch & St L	20	30	30	30	— 1
18¼	12½	Nat Acme (¼g)	78	18¼	17⅜	18	+ ⅝
15⅝	9⅛	Nat Aviation	2	12⅛	12⅛	12⅛	+ ⅛
38⅜	31⅛	Nat Biscuit (1.60)	25	31⅜	31⅜	31⅜	+ ⅛
30	21½	Nat Cash R (½)	15	25⅜	25	25⅜	+ ⅛
28¼	21	Nat Dairy Pr (1.20)	19	27¼	26⅞	27	+ ⅛
112¾	108⅛	Nat Dal P pf A (7)	10	112	112	112	+ ⅛
112	107½	Nat Dal P pf B (7)	20	110	110	110	......
18	10	Nat Dept Strs	37	17⅛	17	17⅛	+ ⅛
33⅜	25⅜	Nat Distill (2)	18	29⅜	29⅛	29⅛	+ ⅛
37⅛	28⅛	Nat Enam & Stpg (2)	1	29½	29½	29½	+ ⅛
31⅜	26⅛	Nat Lead (½a)	25	28	27⅞	27⅞	+ ⅛
14⅞	9⅛	Nat Pow & Lt (.60)	53	12	11⅝	11⅝	— ⅛
1½	½	Nat Ry Mex 2 pf	4	⅝	⅝	⅝	......
75	57½	Natl Stl (1½)	29	69½	69	69½	+ ½
69½	19⅛	Nat Supply	1	59	59	59	......
11⅝	7⅛	Nat Tea (.60) XD	1	8⅛	8⅜	8⅜	......
13½	10¼	Natomas (.80)	1	10⅝	10⅝	10⅝	......
53¼	32	Neisner Bros (2)	1	52	52	52	— 1
59⅜	41	Newberry (J J) (2.40)	3	59⅜	59	59⅜	......
15⅝	9	Newport Indust	133	15⅝	14⅜	14¼	+ 1⅜
57	32½	N Y Air Br (½g)	1	57	56	57	+ 1
46	27⅛	N Y Central	178	45½	44⅜	45	— ⅛
46½	17⅜	N Y Chi & St L	10	45⅝	45	45	+ ¾
85⅛	36½	N Y Chi & St L pf	16	85⅛	84	85⅛	+ 1⅛
17⅞	10¼	N Y Dock pf	20	12	12	12	......
139	119	N Y & Harlem (5)	10	135	135	135	......
2¼	1	N Y Investors	1	1⅛	1⅛	1⅛	......
5⅝	3	N Y N H & H	9	3⅜	3⅜	3⅜	......
14⅛	7⅛	N Y N H pf	6	10⅛	10	10⅛	......
7¼	4	N Y Ont & W	1	5⅛	5⅛	5⅛	......
5⅛	2⅛	N Y Rys pf	1	3¼	3¼	3¼	......
15⅝	8	N Y Shipbldg	95	14	13⅝	14	+ 1⅛
93	57	N Y Shipbldg pf (7)	4.10	95	89	93⅞	+ 4⅞
109¼	98⅛	N Y Steam $7 pf (7)	50	105	105	105	— 2⅜
111¼	105	Norf & W pf (4)	50	109½	109¼	109¼	— ¼
10⅛	6⅝	No Am Aviat	30	8⅛	8	8	......
35½	23⅛	North Am (1)	62	32⅞	32	32⅝	+ ⅛
59	52⅜	North Am pf (3)	1	56	56	56	......
106½	98	No Am Ed pf (6)	1	103	103	103	......
36⅜	23⅞	Northern Pac	24	29	28⅜	28⅝	— ⅛
57	50	Northwest Tel (3)	10	52½	52½	52½	......
4½	2	Norwalk T & R	3	2½	2½	2½	......
		O					
17½	12⅛	Ohio Oil (¼g)	9	12⅝	12⅜	12⅜	— ⅛
54⅝	24⅝	Oliver Farm	2	40	39⅛	39⅛	— ⅛
25⅛	17	Omnibus	7	19½	19	19	— ⅛
115⅛	107	Omnibus pf (8)	1	110¼	110¼	110¼	+ 1⅛
14	8	Oppenheim Coll	3	13	13	13	......
32⅜	24¼	Otis Elev (.60)	12	28	27⅛	27⅛	+ ⅛
20⅜	12⅛	Otis Stl	93	18⅝	17⅞	18⅛	......
96½	70	Otis Stl pr pf	6	96½	94⅞	94⅞	......
164	128	Owens-Ill Gl (5)	5	142	141	141½	— 1¼
		P					
17⅛	13	Pac Am Fish (1)	7	16⅛	16⅛	16⅛	— ⅛
9⅞	3½	Pac Coast	13.90	7⅛	6⅞	7⅛	+ ⅛
17	8¼	Pac Cst 1 pf	5.40	13⅛	12½	13⅛	+ 1⅛
9¾	4¼	Pac Cst 2 pf	3.80	7⅜	6⅞	7⅛	+ ⅝
41	30⅜	Pac G & El (1½)	15	38⅜	38	38	......
58⅜	47⅝	Pac Ltg (2.40)	7	52⅛	51⅞	52⅛	+ ⅛
22¼	14⅛	Pac Mills	20	22⅛	21⅛	22⅛	+ 1⅛
142	118	Pac T & T (5g)	1.70	142	141	141⅜	+ 2⅛
18	11⅜	Pac West Oil (¼e)	7	15	14⅞	15	......
13⅛	6⅝	Packard Mot (¼g)	326	12⅝	12⅛	12¼	— ⅛
97⅛	67	Paraffine (2a)	6	78⅛	78	78	......
12	7⅛	Param Pict	279	11⅛	10⅞	11⅛	......
87⅜	59	Param Pict 1 pf	63	87⅛	84	87⅛	+ 3
12⅜	8⅝	Param Pict 2 pf	182	12⅛	11⅝	12	......
28¼	17½	Park & Til	2	26⅛	26⅛	26⅛	— ⅛
5¼	2⅛	Park Utah	2	3¼	3⅛	3⅛	......
50⅜	40⅜	Parke Davis (1⅜g)	2	41⅝	41⅝	41⅝	......
28⅛	23	Parker Rust-Pr (1½)	6	27	26⅞	26⅞	......
10	4⅛	Parmelee Trans	3	5⅜	5⅜	5⅜	......
11⅞	6⅝	Pathe Film	48	9	8⅞	8⅞	......
17⅛	10⅛	Patino Min	3	11⅞	11½	11½	......
2⅞	1⅛	Peerless Corp	6	2⅜	2⅜	2⅜	......
92	69	Penney (J I) (2½g)	2	91⅞	91¼	91⅜	......
6⅞	3⅛	Penn C & C	6	4⅛	4	4	......
10⅛	4⅛	Penn-Dix Cem	1	6⅞	6½	6⅞	......
27⅜	17	Penn Gl Sand ctf	1	21	21	21	......
41¼	28⅛	Penn RR (1g)	53	39⅞	39⅝	39⅝	— ⅛
49⅜	30	Peoples Drug (1a)	4	46	45	45	— 1⅛
56½	38	Peoples G L&C	18	54½	52⅝	52⅝	— ⅛
104⅛	64⅛	Pere M pr pf	1	102	102	102	......
25⅜	16	Pet Milk (1)	1	24¼	24¼	24¼	......
18	12⅝	Petro Corp (⅛g)	8	13⅛	13⅛	13⅛	......
19⅛	10⅛	Pfeiffer Brew (1.20)	1	11⅛	11⅛	11⅛	......
40¼	25⅜	Phelps Dodge (⅜g)	15	39⅜	38⅝	39	+ ⅛
54⅜	45⅛	Phila Co 6% pf (3)	1	52⅜	52⅜	52⅜	......
12	3⅛	Phila Rap Tr	20	5⅛	5	5	......
3⅜	1⅛	Phila R C & I	7	2⅝	2⅝	2⅝	......
101⅜	66	Philip Morris (3)	13	91	89	90	+ ⅛
49⅜	38⅛	Phillips Pet (1a)	25	42	41⅜	41⅝	......
⅜	⅛	Phillips Pet rts WI	282	⅛	⅛	⅛	......
2½	1½	Pierce Pet	15	1⅝	1½	1½	......
41¼	21	Pitt & W Va	2.80	38	37	38	......
12	7⅛	Pitt Coal	1	10⅜	10⅜	10⅜	......
11⅝	7½	Pitt Scr & B (⅛g)	42	11⅛	10⅞	11⅛	......
85½	49	Pitt Stl pf	50	79⅜	79	79⅜	+ ⅛
9½	3	Pitt United	13	7⅛	7	7⅛	......
95¼	58⅛	Pitt United pf	70	95⅛	95	95⅛	+ ⅛
17⅛	11⅞	Plymouth Oil (⅛g)	5	16½	16¼	16¼	— ⅛
21⅜	12	Poor & Co B	39	21⅜	21	21⅛	+ ⅛
9¾	4½	Porto R-Am T A	3	6¼	6¼	6¼	......
3⅝	1¼	Porto R-Am T B	1	2	2	2	......
12¼	6⅜	Postal T & C pf	48	10⅜	9⅛	10¼	+ 1
5⅜	2¼	Pressed Stl Car	7	3½	3⅛	3½	......
49	40¼	Procter & Gam (1½a)	3	46⅜	46⅛	46⅛	— ½
36	18	Press Stl Car pf	3	31¼	31	31¼	— ½
49½	39	Pub Svc N J (2.40)	17	47½	46	47¼	+ 1½
144⅛	128	Pub S N J 7% pf (7)	2	139⅝	139⅛	139⅝	+ 1⅝
128½	113⅛	Pub S N J 6% pf (6)	2	119	118	118	— 1½
113	103½	Pub S N J $5 pf (5)	1	105¼	105¼	105¼	+ ⅛
58⅜	36⅝	Pullman (1½)	13	57⅜	56½	57⅜	+ ⅛
24⅞	16	Pure Oil	70	18	17⅞	17⅞	— ⅛
118	91¼	Pure Oil 6% pf (6)	1	93½	93½	93½	— ½
17⅜	9⅜	Purity Bak (.40)	13	16⅜	16⅛	16⅜	— ⅛
		R					
14¼	9⅜	Radio	121	11½	11	11	— ⅜
80	68½	Radio cv pf (3½)	10	74½	73½	73⅝	— 1
9¼	5	Radio-Keith-O	125	7⅝	7⅛	7⅛	......
38¼	28⅞	Raybest-Man (1½)	2	34	33⅞	34	......
48½	35½	Reading Co (2)	11	48½	47¼	48⅛	+ ½
49½	39	Read 1 pf (2)	2	49	49	49	......
16⅝	9⅞	Real Silk	6	13	12⅞	13	......
20½	12⅛	Reliable Strs	2	18⅞	18⅝	18⅝	— ⅛
23¾	17½	Rem Rand (.60a)	31	20⅞	20⅜	20⅝	+ ⅛
99⅝	85½	Rem R $6 pf (6)	2	85½	85½	85½	— 2½
114	99⅛	Rens & Sar (8)	20	103	103	103	+ 3⅛
8¼	4⅛	Reo Mot	336	6	5⅝	5¾	— ¼
26⅜	16⅞	Repub Stl	154	24⅜	23⅜	24⅛	— ¼
113	77	Rep Stl cv pf	16	113	109½	113	+ 3⅛
100	78¼	Rep Stl pf A (6)	5	99	98⅜	98⅜	+ ⅛
20	10	Revere C & Br	23	20	19⅛	19⅛	— ⅛
53	24¼	Rev C & Br A	7	52½	51½	51½	— 1¼
130	90	Rev C & B pf	1	130	130	130	+ 5
34	22⅜	Reynolds Met (1)	17	26⅜	26¼	26⅜	+ ⅜
34	25	Reynolds Sp (1)	4	32½	32½	32½	......
58⅜	50	Rey Tob B (3)	8	56⅝	56⅛	56⅛	+ ⅛
45½	32	Roan Ant Cop (.75e)	2	45⅛	45⅛	45⅛	......
10⅛	5⅜	Rutland pf	2	7⅛	7⅛	7⅛	......
		S					
35½	27	Safeway Strs (2)	8	30	30	30	— ⅛
114⅛	110½	Safe St 7% pf (7)	1.40	112½	112	112	+ ⅛
112	108	Safe St 6% pf (6)	1	111	110⅝	111	+ ⅛
29⅜	22	St Jos Lead (.60)	40	28⅜	28	28⅛	+ ⅛
2⅜	1⅛	St L-San F	2	2⅛	2⅛	2⅛	......
6⅞	2⅜	St L-San F pf	4	5⅜	5⅛	5⅛	— ⅛
16⅞	11	Savage Arms	1	13⅝	13⅝	13⅝	— ⅛
52	37⅞	Schenley Distill (⅛g)	24	46	45⅜	45⅜	— ⅛
101⅜	97⅛	Schenley Dist pf (5½)	1	99⅛	99⅛	99⅛	......
4⅛	1⅛	Schulte Ret	8	1⅝	1½	1⅝	......
78	53½	Scott Paper (2)	80	62	61⅜	62	......
1⅞	⅝	Seaboard Air	7	⅝	⅝	⅝	— ⅛
4⅛	2	Seab Air pf	1	2⅜	2⅜	2⅜	......
43⅝	30½	Seaboard Oil (1)	1	32½	32½	32½	— ¼
7	3½	Seagrave	19	6⅛	6	6⅛	......
88⅞	59⅞	Sears Roeb (2)	35	88⅞	87⅝	88	+ ⅛
26⅛	15⅜	Servel (.60)	36	26⅜	26⅛	26⅛	......
32	20⅛	Sharon Stl Corp	25	25	24⅜	24⅞	......
9	4⅜	Sharp & Dohme	8	7⅝	7½	7½	— ⅛
17⅛	11⅛	Shattuck (FG) (⅜)	6	17⅛	16⅝	16⅞	+ ⅛
21⅜	14⅜	Shell Union	138	21⅛	20⅛	21⅜	+ 1⅛
124	110⅛	Shell Un pf (5½)	18	124	122½	124	+ 2
14⅞	8⅛	Silver King Coalit (.45g)	7	10⅞	10⅝	10⅝	......
40⅜	19⅞	Simmons (½g)	22	39⅝	38⅝	38⅝	— ⅝
6⅝	3⅛	Simms Pet	9	4⅛	4⅛	4⅛	......
31⅛	19⅞	Skelly Oil	6	30	29	30	......
75	55	Sloss-S Stl & I	3	59	59	59	— 3
105	65⅛	Sloss-S Stl pf (3⅛g)	20	93	93	93	......
72	49⅛	Smith (A O)	30	53⅛	51	52⅞	+ 2⅞
28⅛	21	Snider Pack	3	21⅛	21¼	21⅛	......
17⅝	12⅛	Socony-Vacuum (.45g)	87	13⅝	13⅛	13⅛	......
114	110	Solv Am pf ww (5½)	2	112	112	112	......
7⅛	3⅝	Sou Am G & P (.30g)	51	5⅜	5⅛	5⅛	+ ⅛
35⅛	26	So R F Sug (2a)	14	35	34⅜	35	+ ½
160	150	So P R S pf (8)	20	153	153	153	+ 1
32½	25	Sou Cal Ed (1½)	10	31⅛	30⅜	30⅞	+ 1
44½	23⅛	Sou Pac	64	44⅜	43⅛	43⅜	+ ⅛
55	34	Sou Ry M & O (4)	1	54	54	54	+ 1
11⅛	6⅜	Spalding	1	9⅜	9⅜	9⅜	+ ⅛
78	63¼	Spald 1 pf	60	73	73	73	+ 1
9⅝	5⅛	Sparks With	32	7⅝	7⅛	7⅛	— ⅛
22½	6⅛	Spear & Co	2	20⅞	20⅝	20⅝	— ⅛
24¼	15⅛	Sperry Corp (1g)	38	21⅜	20⅞	21	......
29⅞	13⅛	Spicer Mfg	31	29	28⅜	29	+ ⅛
89¼	63	Spiegel May Stern (3)	14	88⅜	86⅞	88	+ 1
31⅛	21⅜	Square D Co B (⅜g)	9	30⅛	30	30⅛	......
18	14⅛	Std Brands (.80)	24	15⅜	15⅛	15¼	— ⅛
129	120⅛	Std Bran pf (7)	50	126⅛	124⅜	124⅜	— ⅛
13⅛	9⅛	Std Com Tob	2	10⅛	10⅛	10⅛	......
9⅛	5⅛	Std G & El	20	8⅜	8⅛	8⅛	— ⅛
24⅜	9⅛	Std G & E pf	49	23½	22⅜	23⅛	— ⅛
56⅛	24⅛	Std G&E $6 p pf	2	54⅜	54	54	— 1
63⅜	26⅜	Std G&E $7 p pf	3	61	60	61	......
47⅜	35	Std Oil Cal (1a)	23	37	36⅜	36⅞	......
40⅝	32⅜	Std Oil Ind (1a)	25	37⅛	37⅛	37⅛	......
70	51½	Std Oil N J (1a)	28	62⅞	62½	62⅝	— ¼
76	65	Sterl Prod (3.80)	10	72⅜	72⅜	72⅜	......
24⅛	16⅛	Stewart-Warn (½)	10	19⅞	19⅛	19⅞	......
21⅜	14⅛	Stone & Web	31	19⅞	18⅞	19⅛	......
14⅜	9⅛	Studebaker	61	14	13⅜	13⅜	......
91	72	Sun Oil (1a)	1	79	79	79	......
40½	27	Superheater (½)	3	36½	36⅛	36⅛	— ⅛
6⅜	3	Superior Oil	3	4⅛	4⅛	4⅛	......
18⅛	9⅛	Superior Stl	15	17⅛	17⅛	17⅛	+ ⅛
36	23	Sutherland Pap (1.60a)	1	34	34	34	— ⅛
11⅛	6⅛	Sweets Co	1	11	11	11	......
25	20¼	Swift & Co (1a)	23	22⅜	22⅛	22⅜	......
35⅛	28⅛	Swift Int (2)	5	31	31	31	......
2⅜	1⅛	Symington	5	2⅛	2⅛	2⅛	......
17⅛	8⅞	Symington A	9	17⅛	16⅞	17	+ ⅛
		T					
10⅛	5⅜	Tenn Corp	6	7⅜	7⅛	7⅛	— ⅛
49	28	Tex & Pac Ry	3	42⅛	41⅛	41⅜	— ⅛
40	28⅛	Texas Corp (1a)	27	38⅛	37⅛	37⅜	— ⅛
39⅛	33	Tex Gulf Sul (2)	12	37⅛	37⅛	37⅜	— ⅛
15⅛	7⅛	Tex Pac C & O (⅛g)	12	11⅜	11⅛	11⅛	— ⅛
14⅛	9⅛	Tex Pac L Tr	12	10	9⅝	9⅝	— ⅛
44	33⅛	Thatcher (1)	3	36⅛	36⅛	36⅛	— ⅛
62⅛	59	Thatch cv pf (3.60)	1	61	61	61	......
12⅛	8⅛	Thermoid	7	9	8⅝	8⅝	— ⅛
12⅛	8⅛	Thompson (J R) (½)	4	11⅛	11⅛	11⅛	+ ⅛
32⅛	24⅛	Thompson Prod (.60g)	4	29⅜	29⅛	29⅛	— ⅛
8⅛	4⅛	Thompson-Star	45	5⅜	5⅛	5⅛	......
39⅛	26	Thomp-Star pf	21	29	28	28⅜	— 1⅛
19⅛	14⅜	Tide-Wat As (.60)	33	17⅛	16⅞	16⅞	— ⅛
23⅛	12⅛	Timk-Det Ax (1a)	19	22⅛	22⅛	22⅛	......
72⅛	56	Timk Roll B (2a)	15	65⅜	64⅛	65⅜	+ ⅛
14⅛	11	Transamerica (.40a)	13	13⅛	13⅛	13⅛	......
27⅛	11⅛	Trans & West Air	8	19⅛	19⅛	19⅛	— ⅛
16⅛	10⅛	Transue & Will (.35g)	7	15	14⅞	14⅞	— ⅛
12	7⅛	Tri-Cont Corp (⅛g)	15	10	9⅞	10	— ⅛
108⅛	93	Tri-Cont pf (6)	13	109⅛	109⅛	109⅛	......
8⅛	4⅛	Truax-Traer	1	8	8	8	......
10⅞	7⅛	Truscon Stl	1	10	10	10	......
32⅛	21⅛	Twent Cen-Fox F	82	31⅜	30⅛	31⅛	+ ⅛
41	31⅛	Twent C-Fox F pf (1½)	56	39⅜	38⅛	39⅛	+ ⅛
15⅛	8⅛	Twin City R T	4	13⅛	13⅛	13⅛	......
95⅛	65⅛	Twin City pf	90	90½	89	89	— 1
		U					
8⅛	2⅛	Ulen & Co	1	3⅜	3⅜	3⅜	......
99	74⅛	Underwood-Ell (3)	2	78⅛	78	78	— ⅛
52⅛	38⅛	Un Bag & P (2)	3	46⅜	46	46⅜	+ ⅛
100	71⅛	Un Carbide (2.80)	17	97⅛	96⅛	97⅛	+ ⅛
28⅛	20⅛	Un Oil Cal (1)	9	22	21⅜	22	+ ⅛
149⅛	108⅛	Un Pac (6)	10	140	138	140	+ 1½
100	90⅛	Un Pac pf (4)	6	94⅛	94⅛	94⅛	......
31⅛	22⅛	Un Tank Car (1.20)	3	27⅛	27⅛	27⅛	......
20⅛	16⅛	Unit Air Lines	7	16⅛	16⅛	16⅛	......
32⅛	20⅛	Unit Aircr Corp	59	25⅛	24⅛	24⅛	— ⅛
28⅛	24⅛	Unit Bis (1.60)	6	27⅛	27⅛	27⅛	......
33⅛	22⅛	Unit-Carr Fast (2)	2	31	30⅞	31	— ⅛
9⅛	5⅛	United Corp	95	7⅛	7⅛	7⅛	— ⅛
48⅛	40⅛	United Corp pf (3)	12	47⅛	47⅛	47⅛	— ⅛
16⅛	10⅛	Unit Drug (⅛g)	18	15⅛	15⅛	15⅛	— ⅛
7⅛	4	Unit El Coal	1	5⅛	5⅛	5⅛	......
45⅛	32⅛	Unit Eng & Fdy (2)	29	45⅛	44	45⅛	+ 2⅛
85⅛	66⅛	Unit Fruit (3)	1	79⅛	79⅛	79⅛	......
19⅛	14⅛	United Gas Imp (1)	19	16⅛	16⅛	16⅛	......
12⅛	6⅛	Unit Paperbd	3	9⅛	9⅛	9⅛	+ ⅛
20	13	U S & For Sec	2	17⅛	17⅛	17⅛	......
5	2	U S Distrib	3	2⅛	2⅛	2⅛	......
19⅛	10	U S Distrib pf	1	13	13	13	— 1
39⅛	24⅛	U S Freight (1)	2	30⅛	30⅛	30⅛	+ ⅛
110⅛	80⅛	U S Gypsum (2)	3	99⅛	99⅛	99⅛	+ ⅛
17⅛	8⅛	U S Hoff Mach	3	17	16⅛	16⅛	— ⅛
54⅛	49	U S Hoff M pf	1	54⅛	53⅛	53⅛	— ⅛
59	31⅛	U S Indus Alco	17	34⅛	33⅛	34⅛	+ ⅛
9⅛	5⅛	U S Leather	1	6⅛	6⅛	6⅛	+ ⅛
18⅛	10⅛	U S Lea A	33	13⅛	13	13⅛	+ ⅛
94	71	U S Lea pr pf	1	94	94	94	+ 1
56	21⅛	U S Pipe (1½)	14	55	54	54⅛	— ⅛
13	7⅛	U S Real & Im	52	10⅛	9⅛	10⅛	— ⅛
35	16⅛	U S Rubber	37	32⅛	31⅛	31⅛	— ⅛
80⅛	47	U S Rub 1 pf	13	75⅛	74⅛	75⅛	— ⅛
96⅛	72⅛	U S Smelt R (8g)	4	78⅛	78⅛	78⅛	— ⅛
73⅛	46⅛	U S Steel	155	72⅛	71⅛	71⅛	— ⅛
140⅛	115⅛	U S Steel pf (4)	12	139⅛	138⅛	138⅛	— ⅛
7⅛	5	Unit Strs A	16	6⅛	6⅛	6⅛	......
84⅛	57⅛	Univ Leaf Tob (3a)	3	82⅛	82	82⅛	......
115	90	Univ Pict 1 pf	30	111	111	111	— ½
7	3⅛	Util P & Lt A	9	4⅛	4⅛	4⅛	......
		V					
2⅛	1	Vadsco	80	2⅛	2	2⅛	+ ⅛
50	30	Vadsco pf	1.60	48	45⅛	47⅛	+ 2½
45	28⅛	Van Raalte (1½g)	10	42⅛	41⅛	42	+ ⅛
27⅛	16⅛	Vanadium	44	25⅛	25	25⅛	+ ⅛
48⅛	40	Vick Chem (2a)	1	45	45	45	......
5⅛	4⅛	Va-Caro Chem	2	4⅛	4⅛	4⅛	......
48⅛	29⅛	Va-C Chem 6% pf	1	32⅛	32⅛	32⅛	......
114⅛	109	Va El & P $6 pf (6)	10	112⅛	112⅛	112⅛	......
		W					
4½	2⅛	Wabash Ry	3	2⅛	2⅛	2⅛	+ ⅛
10⅛	5	Wabash pf A	16	8⅛	8	8⅛	+ ⅛
18	9⅛	Waldorf Sys (1.20a)	7	17⅛	17⅛	17⅛	......
34⅛	30	Walgreen (2)	3	34	34	34	......
10	5½	Walworth	74	8⅛	8⅛	8⅛	......
4½	2	Ward Bak B	6	4⅛	4⅛	4⅛	......
90½	47⅛	Ward Bak pf (3k) XD	2	90	90	90	+ 1½
14⅛	9⅛	Warner Pict	156	14⅛	13⅛	14	+ ⅛
58	44	Warner Pic pf	2	58	57⅛	58	+ 1½
2⅛	½	Warner-Quin	4	⅝	⅝	⅝	......
10⅛	4⅛	Warren Bros	7	9	8⅛	8⅛	— ⅛
29⅛	21	Warren Fdy & P (1)	7	29½	29	29⅛	+ ⅛
29⅛	19½	Waukesha Mot (.85g)	1	23½	23½	23½	— ⅛
11⅛	6⅛	Webster Eisen	8	7	7	7	......
46½	33⅛	Wess O & S (⅛a)	16	42⅛	42⅛	42⅛	......
83½	78	Wes O & S pf (4)	1	82½	82½	82½	— ½
107	91⅛	W Penn El A (7)	60	107	106½	107	......
110	96	W Penn El 7% pf (7)	50	108	108	108	......
102	87	W Penn El 6% pf (6)	20	100½	100¼	100¼	— ⅛
12⅛	8⅛	West Mary	68	11⅛	11⅛	11⅛	— ⅛
23⅛	15	West Mary 2 pf	27	23⅛	21	21½	+ ⅛
9⅛	5⅛	West Pac pf	9	6⅛	6⅛	6½	......
95	72⅛	West Un Tel (2g)	98	92⅛	89⅛	91	+ 1½
48⅛	34⅛	Westingh Air (1)	25	44	43	43	— 1⅛
147	94⅛	West El & M (2⅛g)	25	144	142	144	+ 3
150⅛	123½	West E & M pf (3⅛)	10	148½	148⅛	148½	......
33⅛	22⅛	Weston El In (⅛g)	8	26⅛	25	25⅛	+ 1⅛
32	19⅛	Westvaco Chl (.40a)	3	25	25	25	......
33	32⅛	Westvaco Chl pf	8	32⅛	32⅛	32⅛	+ ⅛
80	34	Wheel & L E	1	80	75	80	+ 5
37⅛	21½	Wheeling Stl	24	35⅛	34	34	— 1
109⅛	84	Wheeling Stl pf (2k)	1	102⅛	102⅛	102⅛	+ ⅛
28⅛	18⅛	White Mot	10	21⅛	21⅛	21⅛	— ⅛
17⅛	13⅛	White Rk M Sp (1.40)	12	15⅛	15⅛	15⅛	+ ⅛
24⅛	16	White Sew M pf	1	19⅛	19⅛	19⅛	— ⅛
5⅛	2⅛	Wilcox O & G	3	3⅛	3⅛	3⅛	+ ⅛
11	6⅛	Wilson & Co (½)	12	8⅛	8⅛	8⅛	— ⅛
87	70	Wilson $6 pf (6)	1	78	78	78	......
56⅛	44⅛	Woolworth (2.40)	22	55⅛	55½	55⅛	— ⅛
35½	23⅛	Worth P & M	3	31	30½	31	— ⅛
81	56	Wor P & M pf A	50	79½	79⅛	79½	+ 1⅛
72	47	Wor P & M pf B	1	68⅛	68⅛	68⅛	— ⅛
113½	82⅛	Wright Aero	5.40	113½	100	112	+ 4
		Y					
21⅛	8⅛	Yell Trk & C	13	19⅛	19½	19⅛	— ⅛
55	42⅛	Young S & W (3a)	10	51½	50⅛	51⅛	+ 1
84⅛	41⅛	Youngst Sh & T	72	83⅛	81⅛	82½	— ⅛
		Z					
39⅛	11⅛	Zenith Radio	50	38½	35⅛	37½	+ 1⅛
9⅛	5⅛	Zonite Prod	3	6⅛	6⅛	6⅛	— ⅛

Rates of dividends in the foregoing table are annual disbursements based on the last quarterly or semiannual declaration. Unless otherwise noted, special or extra dividends are not included. XD—Ex dividend. EX—First sales since ex dividend date or dates. XR—Ex rights. (a) Also extra or extras. (e) Paid last year. (f) Payable in stock. (g) Declared or paid so far this year. (h) Cash or stock. (k) Accumulated dividends paid or declared this year.

New York Curb Stocks

By the Associated Press.

Total stock sales yesterday, 344,000 shares; year ago, 306,015 shares. Total bond sales yesterday, $2,400,000; year ago, $2,632,000.

Sales in hundreds		High	Low	Close
	A			
.60	Adams Mil 1 pf (7)	108	108	108
2	†Aero Sup Mfg B	3¾	3¾	3¾
.25	Ala Gt Sou (1½g)	66¼	66¼	66¼
1	†Allen Ind (1a)	25	25	25
4	Alum Co Am	134	132	132⅞
1	Alum Goods (.80a)	18⅛	18⅛	18⅛
1	Alum Ltd	56	56	56
1	Am Cap pf (1½k)	35	35	35
.25	†Am Cit P &LA(3h)	43	43	43
24	†Am CitP&LB(.20a)	7	6⅞	6⅞
66	Am Cyan B (.60)	34¼	33⅞	34⅞
1	Am&Fgn P war	3	3	3
10	Am Gas&El (1.40)	43⅞	43⅜	43⅞
2.25	Am G&E pf (6)	111¼	111¼	111¼
6	†Am Gen	9⅛	9⅛	9⅛
.25	†AmGen$2½ pf(2½)	38½	38½	38½
2	Am Laun M (.20g)	26	26	26
7	Am L&T (1.20)	23	22¾	23
.25	Am Mfg	39⅞	39⅞	39⅞
11	†Am Maracaibo	1	1	1
2	Am Meter	27	26⅞	26⅞
72	Am Sup Power	2⅛	2¼	2⅛
11	Am Sup Pow pf	44	43⅛	44
5	Am Thread pf (¼)	4⅛	4⅛	4⅛
1	Apex Elec	31⅛	31⅛	31⅛
.20	Appal El P pf (7)	110⅛	110⅛	110⅛
1	†Arctur Rad Tube	1⅛	1⅛	1⅛
6	Ark Nat Gas	5⅛	5	5
5	Ark Nat Gas A	5	5	5
4	Ark Nat Gas pf	9⅛	9⅛	9⅛
2	†Art Met Wks (.60)	13	12⅞	12⅞
2	As G & El	1⅛	1⅛	1⅛
41	†As G & El A	1⅛	1⅛	1⅛
23	†As G & El war	......	3-32	......
1	As G & El pf	11⅛	11⅛	11⅛
4	†As & Rayon	3⅛	3⅛	3⅛
5	Atl Cst Fish	10⅛	10⅛	10⅛
.20	Atl Cst Line (1e)	35⅛	35⅛	35⅛
5	Atlas Corp (.80)	13⅛	13⅛	13⅛
1	Atlas Corp war	3⅛	3⅛	3⅛
1	Atlas Ply (⅛g)	14⅛	14⅛	14⅛
9	†Austin Sil Mng	1⅛	1⅛	1⅛
2	†Automat Prod	9½	9½	9½
1	†Auto V Mach (⅛a)	7⅛	7⅛	7⅛
	B			
4	†Bellanca Airc	2	2	2
16	†Berkey & Gay F	2⅛	2	2
24	†Berkey & GayFwar	⅛	⅛	⅛
1	†Bickfords (1)	14⅛	14⅛	14⅛
6	†Black & Decker	27⅛	27	27
6	Bliss E W	20⅛	20⅛	20⅛
1	†Blue Ridge (.10g)	3⅛	3⅛	3⅛
5	†Blue R cv pf (3h)	44⅛	44	44
3	†Blumenthal (8)	22⅛	22	22⅛
.80	Bohack	9½	9½	9½
1	Borne Scrym (1⅛g)	16	16	16
.10	Bowm B H 7% 1stpf	5	5	5
7	Bower R B (1⅛g)	27½	27½	27½
1	Braz T & L (.30g)	12⅛	12⅛	12⅛
25	†Bridgpt Mach	19½	18⅛	19⅛
2	Brill A	5⅛	5⅛	5⅛
1	Brill B	3	3	3
.50	Brill pf	49	49	49
1	Br Am Oilcou(.80)	23⅛	23⅛	23⅛
1	Br Am To B(.757g)	31⅛	31⅛	31⅛
.50	Brown Co pf	11	11	11
31	†Brown F Dist	9⅛	8½	9
8	BN&EP pf (1.60)XD	26	25⅛	26
1	†Bulova Wat pf	76⅛	76	76⅛
.50	Bunk H & S (2a)	80⅛	80	80⅛
13	Butler Bros	12⅛	11⅛	12⅛
	C			
14	†Cab El Prod vtc	⅛	⅛	⅛
.75	Can Car & Fdy pf	20⅛	20⅛	20⅛
.10	Can HydroElstpf(6)	45½	45½	45½
1	Can Marc Wire	1⅛	1⅛	1⅛
8	Carib Syn	2⅛	2⅛	2⅛
2	Carnation (1)	27⅛	27	27⅛
35	Carrier Corp	17⅛	16½	17
3	†Casco Prod	18⅛	18⅛	18⅛
1	Castle (AM) (3)	53½	53½	53½
32	†Catalin Am	9⅛	9⅛	9⅛
.20	Celanese 1st pf (7)	103	103	103
7	Cen & Sw Ut	2⅛	2⅛	2⅛
5	Cen Hud G&E(.80)	16⅛	16⅛	16⅛
12	Cen St El	2	2	2
3.25	Cen St E 7 pf	51	50⅛	51
.25	Cen St E cv pf n	20⅛	20⅛	20⅛
3	†Centrif Pi (.40)	4⅛	4⅛	4⅛
1	Chi Flex Shaft (2a)	52⅛	52⅛	52⅛
1.50	Childs pf	54	52½	54
39	Cities Service	4⅛	4⅛	4⅛
7	Cit Serv pf	59	58½	59
1.50	Cit Svc P 6 pf	64⅛	64⅛	64⅛
12	City Auto S(.60)XD	16⅛	15½	16⅛
1	Club Al Uten	1⅛	1⅛	1⅛
1	†Colon Oil ww	⅛	⅛	⅛
6	Colts Pat F (1⅛)	49	48½	49
1.25	Colum G&E pf (5)	103⅛	104⅛	104⅛
2	Colum O & G	3⅛	3	3⅛
2	†Comwlth Edis (4)	109	108⅛	108⅛
21	Comwith & So war	⅛	⅛	⅛
3	†Comm Wat Svc	2	2	2
.1	†Compo Sh M (⅛)	14⅛	14⅛	14⅛
7	†Cons Airc	19⅛	19	19
18	Cons Cop Min	4⅛	4⅛	4⅛
1	†Cons G&EBal(3.60)	92⅛	92⅛	92⅛
2.50	Cons Mng &S(⅛g)	58	56⅛	58
1	†Cons Ret Strs	7⅛	7⅛	7⅛
2	†Cons Royalty (.20)	2⅛	2⅛	2⅛
35.50	Cont R&St Fdy	14⅛	13⅛	14
27	†Cooper-Bess	23⅛	22⅛	23
4	†Coop-Bess pf	51⅛	50⅛	50⅛
1	Copper Range	7⅛	7⅛	7⅛
6	†Cord Corp	4⅛	4⅛	4⅛
1	†Corroon & Rey	5⅛	5⅛	5⅛
10	†Cosden Oil Me	2⅛	2⅛	2⅛
13	Crane Co	39⅛	37⅛	38⅛
2	Creole Pet (⅛g)	24	23⅛	23⅛
9	†Crocker Wh	11⅛	11⅛	11⅛
7	†Croft Brewing	1	1	1
3	†Crown C Pet	2	1⅛	1⅛
2	Cro C I A (1) XD	14⅛	14⅛	14⅛
10	†Crown Drug (.20g)	4⅛	4⅛	4⅛
2	Cuban Tob	7⅛	7⅛	7⅛
9	†Cusi Mex	⅛	⅛	⅛
	D			
2	Darby Pet (½)	10⅛	10⅛	10⅛
1	†Davenp Hos (1)	15	15	15
2	†Dayton Rub (1g)	15⅛	15⅛	15⅛
1	†Derby Oil	3⅛	3⅛	3⅛
1	†Det Gas & Mfg (1)	17⅛	17⅛	17⅛
1	†D G&M pfww(1.20)	19⅛	19⅛	19⅛
1	Detroit G I (.10g)	16⅛	16	16⅛
16	†Det P Prod (⅛a)	10⅛	10⅛	10⅛
1	†Det S P (⅛g)	36⅛	36⅛	36⅛
16.75	Diamond Shoe (1)	26⅛	23⅛	26⅛
1	Dictograph (.15g)	20	20	20
1	†Doehler D C (⅛g)	34⅛	34⅛	34⅛
2	Dow Chem (2.40)	117	116⅛	117
.10	Draper Corp (2.40a)	71	71	71
5	†Dubilier Con	3⅛	3⅛	3⅛
.50	Duke Power (3)	77	77	77
2	Duval Tex	6⅛	6⅛	6⅛
	E			
34	Eagle P L (.20g)	13⅛	12⅛	12⅛
1	East Gas & F	6⅛	6⅛	6⅛
1	East G&F pf (6)XD	62⅛	62	62⅛
.50	EG&Fpr pf (4½)XD	74	74	74
5	†Easy W M B (⅛a)	15	14⅛	15
1	†Edis Br Str (1.60)	58⅛	58⅛	58⅛
194	El Bd & Sh	23⅛	22⅛	23⅛
5	El Bd & Sh pf (6)	82⅛	82⅛	82⅛
.25	El P&L 2nd pf A	59⅛	59⅛	59⅛
1	†Elect Share	6⅛	6⅛	6⅛
.50	†Elec Sh pf (3h)	97⅛	97⅛	97⅛
2	Emp Dist El pf	61	61	61
3	Emp G&F 7 pf	62	59	59
2	Emsco D & Equ (1)	18⅛	18⅛	18⅛
10	†Equity Corp	2	1⅛	1⅛
1	Europ El deb rts	⅛	⅛	⅛
1	†Ex-cello A&T(.15g)	18⅛	18⅛	18⅛
	F			
3	†Fairchild Av	5⅛	5⅛	5⅛
3	†Falstaff Brew	9⅛	9⅛	9⅛
2	†Fanny F (⅛a) XD	17⅛	17⅛	17⅛
2	Pedders Mfg (1½)	34⅛	34	34⅛
1	†Ferro Enam (1g)	35⅛	35⅛	35⅛
2	†Fidelio Brew	⅛	⅛	⅛
.10	Fire As Phil (2)	78⅛	78⅛	78⅛
7	Fisk Rub	7⅛	7⅛	7⅛
1	Fla P&L 7 pf	51	50½	50½
.25	Ford M C B (⅛g)	24⅛	24⅛	24⅛
3	Ford M Ltd (.181g)	8⅛	8⅛	8⅛
	G			
10	Gen Firepfg (.40)	20	19⅛	19⅛
39	Gen Invest	1⅛	1⅛	1⅛
2	Gen Inv pf (3)	74½	72	74½
2.25	†Gen Out Adv pf	95	93⅛	95
.50	Gen Pub S pf (5k)	83	83	83
4	†Gen Tel (⅛g)	18⅛	18	18⅛
1	†Gen Tel pf (3)	51½	51½	51½
1	Gen T & R new	15⅛	15⅛	15⅛
.30	Gen T&R A pf (6)	99	99	99
4	Glen Alden (1)	16⅛	16½	16½
40	Goldfield Con	⅛	⅛	⅛
1	Gorh Mfg vtc (1)	17⅛	17⅛	17⅛
19	†Grand Nat Films	4⅛	4⅛	4⅛
3	†Grand Rap V(.60a)	12½	12½	12½
7	Gray Tl P S (1)	21⅛	21	21
.50	Gt A&P 1st pf(7)	125	125	125
11	Greenf T & D	8⅛	8⅛	8½
15	Gulf Oil (⅛g) XD	90⅛	89½	90⅛
.75	Gypsum Lime & Ala	10⅛	9⅛	9⅛
	H			
3	Hall Lamp (.20g)	6⅛	6⅛	6⅛
1	†Harvard Brew	4	4	4
15	†Hecla Min (.60)	14⅛	13⅛	14⅛
1	†Helena Rubin	1⅛	1⅛	1⅛
2	Holling Gold (.65a)	14⅛	14⅛	14⅛
1	Hormel G (1)	18	18	18
25	†Hud Bay M&S (1)	23⅛	23⅛	23⅛
7	Humble Oil (1a)	65⅛	63⅛	63⅛
2	†Huyler's Del	⅛	⅛	⅛
1	†Huyler's Del pf stp	12½	12½	12½
3	Hydro El Sec	7⅛	7⅛	7⅛
4	†Hygrade Fd	4	4	4
	I			
1.50	Ill P & L $6 pf	58	57	57
12	Imp Oil Can (⅛a)	20⅛	20½	20½
1	Ind Ter Ill A	3⅛	3⅛	3⅛
1	Ind Pipe Line (.20g)	8½	8½	8½
.25	Indus Finan pf	10	10	10
5	Ins Co N Am (2a)	74⅛	73⅛	73⅛
2	Int Holding	1½	1½	1½
8	Int Hyd-El pf	12⅛	12⅛	12⅛
1	†Int Mining (.45g)	11⅛	11⅛	11⅛
14	Internat Pet (1⅛a)	34⅛	34⅛	34⅛
2	†Inter Prod	4½	4⅛	4⅛
1	Inter Util B	1⅛	1⅛	1⅛
.50	InterUtil 7 pf(4½k)	90	90	90
7	†Inter Vitamin (.40)	6⅛	6	6⅛
.20	Inters Pw Del pf	22⅛	22⅛	22⅛
17	Invest Roy (.03g)	⅛	⅛	⅛
2	†Irving Air Ch (1)	18⅛	18⅛	18⅛
	J			
5	†Jacobs Co (1)	15	14⅛	15
.50	J C P&L 5½ pf(5½)	87	86	86
.70	J C P&L 6 pf (6)	92½	91⅛	92
.10	Jer C P&L 7 pf (7)	99⅛	99⅛	99⅛
3	Jones & Lau Stl	60	59½	59½
	K			
11	Kan City P S vtc	⅛	⅛	⅛
3	Kan City PS vtc pfA	4½	4	4½
1	†Ken Rad T	14	14	14
1	†Kingsb Brew	2⅛	2⅛	2⅛
4	†KingstonProd(.10g)	4⅛	4⅛	4⅛
2	†Kleinert (.20a)	10½	10⅛	10½
1	†Knott Corp (.10g)	7⅛	7⅛	7⅛
1	Kress (S H) pf (.60)	11⅛	11⅛	11⅛
7	†Krueger Brew (1)	23⅛	23	23
	L			
2	Lake Shore M (4)	55⅛	55⅛	55⅛
1	Lakey Fdy & M	5⅛	5⅛	5⅛
1	†Lefc Real pf(⅛k)	18⅛	18⅛	18⅛
6	Lehigh C&N (.30)	8⅛	8⅛	8⅛
3	†Leonard Oil	1	1	1
4	†Lion Oil	13⅛	13⅛	13⅛
10	Lit Bros	4⅛	4⅛	4⅛
3	†Lockheed Airc	9⅛	9⅛	9⅛
47	L Star Gas (.40a)	13⅛	13⅛	13⅛
172	Long Is Lt	5⅛	4⅛	5⅛
.30	Long Is L pf (7)	94	93	93
1	Long Is L pf B (6)	82	81½	82
1	†Loudon Pack (½)	6⅛	6⅛	6⅛
3	†Louis L&E (.40)	12½	12½	12½
	M			
8	†McCord Rad B	11⅛	11⅛	11⅛
1	McWill Dredg new	41	41	41
2	†Mangel Strs	7⅛	7⅛	7⅛
15	Marion St Shov	14⅛	14⅛	14⅛
2	Masonite (2a)	89½	88½	88½
1	Mass Util Asso	2⅛	2⅛	2⅛
1	Massey Harris	4⅛	4⅛	4⅛
1	Master Elec (.80)	15	15	15
3	†Memph N G (.30g)	5⅛	5⅛	5⅛
1	Mercant Strs	33	33	33
1	†Merritt-C & S	6⅛	6⅛	6⅛
156	Mich Bumper	2⅛	2⅛	2⅛
5	Michigan Sug pf	5⅛	5⅛	5⅛
2	Mid St Pet A vtc	3⅛	3⅛	3⅛
2	Mid St Pet B vtc	⅛	⅛	⅛
6	Midland Stl (2)	24⅛	24⅛	24⅛
.75	Midvale (2a)	64⅛	64⅛	64⅛
10	Mining Co Canada	2⅛	2⅛	2⅛
2	Mock J V new	15⅛	15⅛	15⅛
.25	Mohawk-Hud 2d pf	85⅛	85⅛	85⅛
13	†Molybdenum	8⅛	7⅛	7⅛
1	Montana Dak Util	15	15	15
.50	Monte W A (7)	149	149	149
1	Mort Bank Col	4⅛	4⅛	4⅛
2	Mount Prod (.60)	5⅛	5⅛	5⅛
2	Moore Cp L (1⅛g)	42	42	42
27	†Mueller Brass (.80)	39⅛	38	39⅛
	N			
5	†Nat A Fib vtc (1a)	35½	35	35
32	†Nat Bellas Hess	2⅛	2	2⅛
2	Nat Container (2)	21⅛	21	21
18	Nat Fuel G (1)	20⅛	20	20⅛
2	†Nat Gypsum A	50⅛	50⅛	50⅛
3	Nat Inves war	⅛	⅛	⅛
3	Nat Mfg & Strs	5	5	5
2	Nat P&L pf (6)	88⅛	88	88⅛
4	†Nat Rub Mch	5⅛	5⅛	5⅛
4	Nat Service	⅛	⅛	⅛
4	Nat Trans (.40g)	11⅛	11⅛	11⅛
3	†Nat Un Rad	1⅛	1⅛	1⅛
1	†Nehi Corp	15⅛	15⅛	15⅛
1	Nestle Le Mur A	1⅛	1⅛	1⅛
.50	Nev C El 7 pf (7)	93	93	93
.10	N Bradford (.10g)	3⅛	3⅛	3⅛
.10	N Eng T&T (6)	130	130	130
3	N J Zinc (2a)	79	78⅛	79
2	†Newmont M (1⅛g)	86⅛	86	86
14	†N Y Shipbd Fd	10⅛	9⅛	10⅛
1	N Y Steam	17⅛	17⅛	17⅛
.25	NY Tel pf (6½)	123	123	123
29	Niag Hud Pow	16⅛	15⅛	16
1	Niag Sh M B (.10g)	14	14	14
2	†Nipissing Mns(1⅛g)	2⅛	2⅛	2⅛
13	†Noma Elec (.40c)	7⅛	7⅛	7⅛
2	Nor Am Lt&Pow	3⅛	3⅛	3⅛
2	Nor Am L & P pf	61⅛	61	61⅛
.20	Nor Ind PSlpf(3⅛)	88	87⅛	87⅛
1	†Nor Pipe L (.30)	9	9	9
4	Nor St P A	36⅛	35⅛	36⅛
1	†No West Eng (⅛g)	30	30	30
3	†Novadel-Ag (2)	36	35	35⅛
	O			
.25	Ohio Brass B (1)	35	35	35
1	Ohio Ed pf (6) XD	108⅛	108⅛	108⅛
1	Ohio Oil pf (6)	108⅛	108⅛	108⅛
.20	Ohio Pow pf (6)	110½	110½	110½
2	†Okla Nat Gas	11	11	11
1	†Oldetyme Dist	6⅛	6⅛	6⅛
3	Outbrd Mot A	17⅛	17	17
	P			
1	Pac G&E 1 pf (1½)	31⅛	31⅛	31⅛
.20	Pac Pow&Lt 7pf(7)	88	88	88
4	†Pac Tin spec (2a)	38	37⅛	37⅛
1	†Pan-Am Air (⅛g)	57⅛	57⅛	57⅛
49	†Pantepec Oil	5⅛	5⅛	5⅛
1	†Pender Gr A (3½)	29⅛	29⅛	29⅛
41	Pennroad	5	4⅛	4⅛
.30	Pa P&L 7 pf (7)	111¼	111	111
.75	Pa Salt (3a)	150	148½	148½
.60	Pepperell (6)	91⅛	91⅛	91⅛
3	†Phillips Pkg	11⅛	11⅛	11⅛
5	†Phoenix Sec	5⅛	5⅛	5⅛
5	Pie Bak vtc (.45g)	15⅛	15⅛	15⅛
1	†Pierce Gover(.15g)	13	13	13
7	Pines Winterfront	5⅛	5⅛	5⅛
12	†Pioneer Gold (.80)	7⅛	7⅛	7⅛
1	Pitney-Bowes (.40)	8⅛	8⅛	8⅛
14	†Pitts Fors	12⅛	12	12⅛
.30	Pitts Lake E (2⅛a)	89½	89½	89½
1	Pitts Pl Gl (4g)	131	131	131
1	†Plough (1.20)	18⅛	18⅛	18⅛
1	†Potrero Sugar	6⅛	6⅛	6⅛
4	Powdrell&Alex (.60)	9⅛	9⅛	9⅛
8	†Pratt & L (1⅛g)	32⅛	32⅛	32⅛
9	Premier Gld (.12a)	3⅛	3⅛	3⅛
1	†Propper McCall	3⅛	3⅛	3⅛
4	†Prosperity B	14⅛	14⅛	14⅛
.60	PubSvcInd $7 pr pf	59⅛	59	59⅛
.80	Pub Svc Ind $6 pf	26	25½	26
.75	Pug Sd P $ 5 pf (1⅛k)	87⅛	87⅛	87⅛
1	Pug Sd P $ 6 pf	47	46⅛	46⅛
1	Pyrene (.40a)	7⅛	7⅛	7⅛
	Q			
.30	Quaker Oats (4a)	124½	124½	124½
3	Quebec Pow (1)	21⅛	21⅛	21⅛
	R			
1	Raytheon Mfg vtc	5	5	5
3	†Red Bank Oil	10½	10½	10½
6	†Reed RolBit (.80a)	31⅛	31	31⅛
1	†Reiter-Fost	⅛	⅛	⅛
1	Rich Oil pf	11	11	11
.10	Roch Tel 1stpf(6½)	113	113	113
2	Richmond Rad	4⅛	4⅛	4⅛
2	Rogers Majestic A	7⅛	7⅛	7⅛
2	†Roosevelt Fd	4	4	4
10	†Root Pet (⅛g)	15⅛	15⅛	15⅛
1	†Root P p pf (1.20)	18⅛	18⅛	18⅛
4	†Russeks F Ave (1)	24⅛	24⅛	24⅛
2	†Rustless I & S	5⅛	5⅛	5⅛
1	Ryan Cons	3⅛	3⅛	3⅛
	S			
19	St Regis Pap	5	4⅛	4⅛
.40	St Regis Pap pf	93	93	93
1	Salt Cr Prod (.80)	7	7	7
1	Scovill M (1⅛g)XD	44	44	44
1	Sec Corp Gen	3⅛	3⅛	3⅛
83	Segal Lock	3⅛	3	3⅛
5	†Selected Indus	3⅛	3⅛	3⅛
1	†Sel I (al ctf) (5½)	94⅛	94⅛	94⅛
1	†Seton Leather	12⅛	12⅛	12⅛
2	†Shattuck Denn	7⅛	7⅛	7⅛
13	Seversky Airc	4⅛	4⅛	4⅛
4	†Shenandoah pf	51	49⅛	51
.25	Sherwin Wms C Ltd	19⅛	19⅛	19⅛
1	Sherwin-Wms (4)	133⅛	133⅛	133⅛
1	Smith Corona vtc	27⅛	27⅛	27⅛
15	†Sonotone (.10g)	2⅛	2⅛	2⅛
5	So P Oil (1⅛a) XD	40⅛	39	40⅛
1	So C E B pf (1⅛)	28⅛	28⅛	28⅛
1	So C E C pf (1⅛)	28⅛	28⅛	28⅛
2	†Spencer C St (.60)	9⅛	9½	9⅛
2.50	†Sq D C A pf (2.20)	33⅛	33	33
.50	Stand G&S (2.40a)	38	38	38
1	†Stand Inv pf	42⅛	41⅛	41⅛
1	†St Oil Ky (.85g)	19⅛	19⅛	19⅛
1	†St Oil Ohio (1)	31⅛	31⅛	31⅛
245	St Pow & Lt	5	4⅛	5
.23	St Pow & L B	4⅛	4⅛	4⅛
.50	St Pow & L pf	57	57	57
1	Stand Prod (⅛g)	23⅛	23⅛	23⅛
8	†Sterchi Br Strs	8⅛	8⅛	8⅛
3	†Sterling Inc (.05g)	3⅛	3⅛	3⅛
11	†Sterling Br (⅛g)	6⅛	6⅛	6⅛
.50	†Stroock & Co (⅛g)	26⅛	26⅛	26⅛
1	†Stutz Mot Am	3⅛	3⅛	3⅛
2	Sullivan Mach	22⅛	22⅛	22⅛
22	Sunray Oil (.05g)	3⅛	3⅛	3⅛
33	†Sunshine M (2)	17⅛	16⅛	17⅛
38	Swiss O C (.20a)XD	5⅛	5⅛	5⅛
	T			
1	Taggart	8⅛	8⅛	8⅛
7	†Taylor Dist	4⅛	4⅛	4⅛
23	Technicolor	28⅛	27⅛	28⅛
3	†Teck-Hugh G(.40a)	5⅛	5⅛	5⅛
16	†Texas G Pr	4⅛	4⅛	4⅛
1	†Texon Oil (.60)	5⅛	5⅛	5⅛
1	†Tilo Roof (⅛g)	12⅛	12⅛	12⅛
1.50	†Thermoid pf	71⅛	71	71
2	Thew Shovel	27	25⅛	25⅛
3	Tob Exp (.10e)	3⅛	3⅛	3⅛
2	Todd Ship (2)	50⅛	48	50⅛
12	†Tom Moore D (⅛a)	8⅛	8⅛	8⅛
1	Tonopah Min (.03g)	1	1	1
2	†Trans-Lux (.20)	4	4	4
8	Tubize Chat	9⅛	9⅛	9⅛
4	Tubize Chat A	41⅛	41½	41⅛
4	†Tung-Sol Lamp	8⅛	8⅛	8⅛
1	†Tung Sol Lpf(.80)	12	12	12
3	†Twin Coach (.20g)	14⅛	14	14⅛
	U			
2	Un Gas Can(.22½g)	12½	12½	12½
44	United Gas	7	6⅛	6⅛
2	Unit Gas war	1⅛	1⅛	1⅛
4	Unit Gas pf(1⅛k)	117½	116⅛	117
21	Un Lt & Pow A	7⅛	7⅛	7⅛
1	Un Lt & Pow B	7⅛	7⅛	7⅛
2	Un Lt & P cv pf	61½	61	61½
1	†Un Prof Sh	1⅛	1⅛	1⅛
1	†U S & Int Sec	2⅛	2⅛	2⅛
25	U S Foil B (.60)	15⅛	13½	15⅛
2	†U S Lines pf	2⅛	2⅛	2⅛
1	U S Play Cd (1a)	27	27	27
1	U S Radiator	3⅛	3⅛	3⅛
2.75	U S Rad pf	31	30	30⅛
1	U S Strs	⅛	⅛	⅛
2	Unit Stores vtc	1	1	1
2	Unit Verde Ex(⅛g)	3⅛	3⅛	3⅛
10	†Unit Wall Paper	4⅛	4⅛	4⅛
1	Utah P&Lpf(2 1-3k)	69	68⅛	68⅛
3	Util Power & Lt	1⅛	1⅛	1⅛
6	Util & Ind pf	4⅛	4	4⅛
	V			
2	Venez Mex Oil	3	3	3
3	†Wayne Pump	32⅛	32½	32⅛
5	†West Va C & C	3⅛	3	3
1	West Air Exp	8⅛	8⅛	8⅛
3.80	West Md 1st pf	110⅛	90	110
6	Wms Oil-O-M (⅛g)	14⅛	14⅛	14⅛
1	†Williams R C(.15g)	9	9	9
1	†Wilson Jones (2)	34⅛	34⅛	34⅛
6	†Woodley Pet (.40)	9	8⅛	9
5	Woolwth Ltd (.946g)	36½	36½	36½
5	†Wright Harg (.40a)	8	7⅛	8
19	YoungstownSD(⅛g)	39	37	38⅛
5	†Yukon Gold	2⅛	2⅛	2⅛

Baltimore Securities.

Baltimore, Sept. 11 (P).—Following are the sales, high, low and closing prices of stocks and bonds traded today on the Baltimore Stock Exchange:

	Stocks.			
210	Atl Coast L Conn	35½	35¼	35¼
15	Balt Transit	2⅛	2⅛	2⅛
55	Black & Decker pf	28	28	28
23	Cons G 5% pf A	113¼	113¼	113¼
350	East Sug Assoc	23⅛	23½	23⅛
60	Houston Oil pf vtc	17⅛	17⅛	17⅛
10	Mar Tex Oil	2⅛	2⅛	2⅛
206	New Amster Cas	14⅛	14⅛	14⅛
1135	U S Fidel & Guar	20⅛	20	20⅛
	Bonds.			
5000	Balt Tran Deb 4 A	30⅛	30¼	30¼
500	Balt Trans deb 5 A	36⅛	36⅛	36⅛

New York Curb Bond Transactions

By the Associated Press.

Sales in $1,000.	DOMESTIC BONDS.	High	Low	Close
	A			
62	Ala Pow 4½ '67	89½	89	89¼
19	Am G & E 5 2028	108	107¾	108
11	Am P&L 6 2016	101⅜	101	101¼
5	Apal El Pw 5 '56	106½	106⅛	106⅛
19	As Elec 4½ '53	61⅛	61	61⅛
3	As G & E 5 '50	50⅛	50¼	50¼
31	As G & E 5 '68	50¼	50	50¼
5	As G&E 4½ '49 C	48½	48½	48½
	B			
10	Baldw-L 6 '38 xw	112	111	111
89	Baldw L 6'38 xw stp	113½	110	113½
4	Birm El 4½ '68	96	96	96
	C			
18	Can Pac 6 '42 XIN	111⅜	111	111½
4	Caro P&L 5 '56	104⅜	104½	104½
8	Cen Ill PS 4½ '67F	102¼	102	102¼
22	Cen P & L 5 '56	95½	95	95½
1	Cen St El 5½ '54	72	72	72
4	Cen St El 5 '48	70	69¾	70
12	Cen St P&L 5½ '53	74	73¾	73¾
73	Cities Ser 5 '50	79¾	79⅛	79¼
2	Cities S P&L 5½ '49	77⅛	77⅛	77⅛
10	Cit S Pw 5½ '52	77⅛	77⅛	77⅛
1	†Comw'l Ed 4 '81 F	107⅛	107⅛	107⅛
21	Commun P&L 5 '57	78¼	77⅛	77⅛
1	Con Gas Ut 6 '43	94½	94½	94½
66	Cont G&E 5 '58 A	94⅜	94⅜	94½
	D			
2	Det C Gas 5 '50 B	106	106	106
	E			
48	Elec P & L 5 2030	89⅜	89¼	89½
1	Emp O & R 5½ '42	86⅛	86⅛	86⅛
	F			
25	Fed Water 5½ '54	92	91½	92
63	Fla P & L 5 '54	98¼	98	98⅛
	G			
7	Gatin P 5 '56	102½	102¼	102¼
3	Gen Pub Ut 6½ '56	94	94	94
13	Gen W Wk 5 '43 A	94¼	94	94
31	Geo Pow 5 '67	103⅜	103⅜	103⅜
15	Glen Ald Coal 4 '65	88⅞	88⅜	88⅞
	H			
5	Hall Pr 6 '47 A stp	96½	96	96½
	I			
17	Ill P & L 5 '56 C	103¼	102½	102½
4	Ill P & L 6 '53	105⅛	105⅛	105⅛
3	Ind Svc 5 '50	76½	76½	76½
7	†Int Sec Am 5 '47	99⅛	99⅛	99⅛
4	Int Pow 6 '52	63	62½	62½
12	Int Pow 5 '57	74½	74⅛	74⅛
	J			
9	Jer C P&L 4½ '61C	106⅛	106¼	106⅛
	K			
80	Ky Util 5 '69 I	99⅛	99½	99½
63	Ky Util 5 '61 H	100¼	99⅛	100
5	Kop G & C 5 '47	103⅛	103⅛	103⅛
	L			
1	Lehigh P S 6 2026A	111⅛	111⅛	111⅛
9	Lou P&L 5 '57	106	105⅛	106
1	Minn P&L 4½ '78	103	103	103
2	Miss Pow 5 '55	94⅛	94¼	94⅛
	N			
11	Nat P&L 5 2030B	96½	96	96½
1	Nat Pub S 5 '78ctf	35	35	35
28	Nevada Cal E 5 '56	98½	98¼	98½
15	N Eng G&E 5 '50	75⅛	75⅛	75⅛
25	N Eng G&E 5 '47	76⅛	76⅛	76⅛
22	N Eng Pow 5½ '54	100⅛	100⅛	100⅛
3	N Eng Pow 5 '48	97⅛	97⅛	97⅛
3	NY Pow&Lt4½ '67	106⅛	106⅛	106⅛
9	NY St E&G 4½ '80	103⅛	103⅛	103⅛
	O			
4	Okla G&E 5 '50	105⅛	105	105⅛
	P			
17	Pac P&L 5 '55	91⅛	91⅛	91⅛
2	Pen Cen P&L4½ '77	105⅛	105	105
5	Pen-Oh Ed 5½ '59	104⅛	104⅛	104⅛
6	Peo Gas L&C 4 '81B	98	98	98
31	Peop L&P 5 '79	22⅛	22⅛	22⅛
1	Pied El 6½ '60 A	63	63	63
34	Pug Sd P&L 5½ '49	95⅛	95	95⅛
13	Pug Sd P&L 4½ '50D	87⅛	86⅛	87⅛
	S			
5	Shaw W&P 4½ '67A	105⅛	105⅛	105⅛
18	SE P&L 6 2025 A	107⅛	107⅛	107⅛
2	†So Cal Ed 3¾ '60	106⅛	106⅛	106⅛
8	South Nat G 6 '44	103⅛	103⅛	103⅛
1	Stand G&E 6 '35	86	86	86
5	Stand G&E 6 '35 cvt	86	86	86
20	Stand G&E 6 '51	85⅛	84⅛	84⅛
2	Stand G&E 6 '66	84⅛	84⅛	84⅛
30	Stand P&L 6 '57	82⅛	82⅛	82⅛
	T			
11	Tex El P 5 '60	105⅛	105⅛	105⅛
7	Tex P & L 5 '56	106⅛	106⅛	106⅛
13	Twin CRT 5½ '52 A	88⅛	87⅛	87⅛
	U			
1	Un L & P 6½ '74	94⅛	94⅛	94⅛
7	Un L & P 6 '75	89⅛	89⅛	89⅛
9	Un L&Ry 5½ '52	94⅛	94⅛	94⅛
	V			
5	Virg P S 5½ '46A	102	101⅛	101⅛
	W			
18	West N Un 6 '44	75	73	74⅛
10	West Pa 5 2030	105	105	105
33	West T U 5 '57 A	97⅛	97⅛	97⅛
	FOREIGN BONDS.			
1	Ger C Mun 7 '47	25	25	25
2	Ger C Mun 6 '47	25	25	25
9	It Sup Pw 6 '63 A	58½	58⅛	58½
9	Russ 6½ N C '19	1⅛	1⅛	1⅛
7	Russ 5½ ctf '21	1⅛	1⅛	1⅛
1	Un El Svc 7 '56	63⅛	63⅛	63⅛

†Officially listed on application by the corporation.

Other securities are admitted to dealing as "unlisted," on application of a regular member and approval by the listing committee and the board of governors.

Rates of dividends in the foregoing table are annual disbursements based on the last quarterly or semiannual declaration. Unless otherwise noted, special or extra dividends are not included.

XD—Ex dividend. EX—First sale since ex-dividend date or dates. XR—Ex rights. (a) Also extra or extras. (b) Including extra or extras. (e) Paid last year. (f) Payable in stock. (g) Declared or paid so far this year; no regular rate. (h) Cash or stock. (k) Accumulated dividend paid or declared this year. (ur) Under rule. (ww) With warrants. (xw) Without warrants.

KEEP COOL
WITH WATER
RENT A G-E ELECTRIC
WATER COOLER
For the Summer.
National Electrical Supply Co.
1328-1330 New York Ave.
National 6800.

DRINKING CUPS
B. F. Andrews PAPER COMPANY
718 13th St. N.W. Phone NA. 1974

Strike Parley Is Set by Blum; Foes 'Alarmed'

Employer, Labor Groups Will Meet Monday to Discuss New Laws.

By the Associated Press.

Paris, Sept. 11.—The spread of occupation strikes led Socialist Premier Leon Blum tonight to call an extraordinary meeting of the signers of the accord which settled the first wave of walkouts faced by his government when it took office in June.

Blum set the meeting of employers' organizations and labor leaders for Monday. Informed persons said the conferees would consider means of putting into effect as soon as possible laws for application of the 40-hour week and collective labor contracts, pushed through Parliament by Blum's administration.

Leaders of Parliament opposition to the government's insistence on neutrality in the Spanish war—one of the causes of the widespread labor trouble—said they viewed the situation "with alarm."

Seek to Allay Fears.

The metal workers' union, however, sought to allay government fears that Leftist workers planned to seize the Renault automobile plant outside Paris in "an experiment" to Sovietize the factory.

Leon Jouhaux, secretary of the General Confederation of Labor, led a delegation from that organization which advised the premier to speed up application of the 40-hour week and collective labor agreements.

Usually reliable sources said Jouhaux warned Blum the confederation might not be able to prevent its members joining the nation-wide strikes unless the government took action quickly.

3,000 Hold Mills.

Three thousand employes held several textile mills in the Vosges Department, where the strike threatened to become general after a deadlock between workers and employers. The latter refused to discuss a settlement until the factories were evacuated.

Strikers occupying an auto-bus garage at Larochell quit the building in compliance with a court order but camped outside its doors, halting bus service.

About 1,000 strikers held a factory at Boulogne. In Evreux, 700 metal workers walked out.

Jean Mitigny, Moderate deputy, announced he intended to question Blum when the Chamber reconvenes on "intrigues which are tending to impose dictatorship on certain parties, labor unions, or on the country."

Bermuda Hails German Plane After Long Trip

By the Associated Press.

New York, Sept. 11.—Two German flying boats bobbed at anchor tonight, one in Manhasset Bay 22 miles from Manhattan, and another in Bermuda, the major part of their job of flying the Atlantic accomplished.

The Aeolus, thwarted in one attempt after having been catapulted from the mother ship Schwabenland off the Azores Tuesday night reached the bay at Hamilton, Bermuda, at 3:31 p. m. (Eastern standard time) today after a 2,063-mile nonstop flight.

She was to take off tomorrow morning for the 770-mile leg to Manhasset Bay, on northern Long Island, to join her sister ship, the Zephir, which arrived here last night after a 22-hour-14-minute nonstop flight from the catapult ship lying 100 miles of Horta.

The Schwabeland already was reported steaming for New York to catapult the two flying boats on a return flight. They are correlating the weather and other flight data on the southern route of the North Atlantic preparatory to the establishment of a commercial airline.

The Schwabenland is due here next Wednesday.

Name in Charges Not His, Suspect Files Court Plea

Attorneys representing J. William Tomlinson, 42-year-old attorney, who faces two indictments charging him with robbery, yesterday asked District Court to quash both of them on the ground that the name contained in the presentments was not his proper name.

Through Attorneys James A. O'Shea, John H. Burnett and Alfred Goldstein, Tomlinson said the Government was in error when it wrote his name as John William Tomlinson in the indictments. He said he had never been known by that name and in explanation of the letter "J" he said the initial was given him shortly after his birth and does not stand for "John" or any other name.

The indictments against the lawyer charge that he and three colored men engineered two robberies in which loot of approximately $3,800 was obtained. He is at liberty on bond of $2,000.

ieut. Hand Services Will Be Held Today

Lieutenant Wiley N. Hand, U. S. N., who died September 2 at Mare Island, Calif., will be buried with military honors in Arlington Cemetery, at 10 a. m. today, Lieut. Comdr. Joseph H. Brooks, U. S. N., will officiate.

Honorary pallbearers will be: Lieut. Comdr. Alfred M. Granum, Lieut. Comdr. S. W. DuBois, Lieut. Comdr G. H. Debaun, Lieut. Francis J. Bridget, Lieut. C. H. Duerfeldt, Lieut. (jg) T. A. Ahroon.

Bobby Roth Dead.

Chicago, Sept. 11 (AP).—Robert Roth, 43, of Burlington, Wis., former American League baseball player, died at St. Luke's Hospital tonight from injuries received in an automobile crash here today in which a fellow townsman, Victor Weiler, 40, was also killed. Roth played several seasons with the Cleveland club.

Wirephoto: At Veterans' Reunion

Copyright by the Associated Press.

James E. Van Zandt, of Washington, commander in chief of the Veterans of Foreign Wars, and Maj. Gen. Beaumont B. Buck, U. S. A., retired, man one of the wartime troop trucks at the A. E. F. reunion at Dallas, Tex.

Dr. M. M. Giron Dies; Ex-Envoy Of Guatemala

Veteran Leader Succumbs After Brief Illness at Age of 74.

Dr. Manuel M. Giron, 74, former Minister of Guatemala in Washington and a veteran member of the foreign service department of his government, died yesterday in Casuality Hospital after a brief illness.

A native of Guatemala City, Dr. Giron was born of distinguished parentage and educated at the University of Guatemala and in Europe. He returned to assume a professorship at the university, and a few years later became mayor of Guatemala City.

He was elected representative in the National Assembly in 1909, and subsequently he became director general of customs.

35 Years of Service.

During his 35 years of service Dr. Giron occupied such important posts as secretary of the treasury, Minister to Mexico, El Salvador, Nicaragua, Honduras, Costa Rica and twice to the United States.

For many years he was Speaker of the House in Guatemala, and he was named as a special representative to a conference of Latin-American vice presidents at Corinto, Nicaragua.

One of the highest honors won by Dr. Giron came when he was appointed to the Inter-American High Commission, sponsored by the United States State Department in 1930-33.

Suffered Paralytic Stroke.

Dr. Giron's death closely followed a paralytic stroke, just as he was being mentioned prominently as a candidate for vice presidency of the Pan-American Union.

Surviving are two sons, Manuel, a Washington newspaperman, and Carlos, who is in the Guatemalan consular service at Havana, Cuba; a daughter, Mercedes, a singer who recently made her debut here; and one nephew, Hector Giron, Guatemalan consul general in New York.

Funeral services will be held Monday at 10 a. m. at the Sardo undertaking establishment, followed by burial in Mount Olivet Cemetery. Representatives of the 20-odd Latin-American embassies will attend.

Samuel B. Evans Rites Held Here

Funeral services were held yesterday for Samuel Beyer Evans, 86, of 2138 California street northwest, life-long resident of the District, at Glenwood Cemetery. The Rev. G. Freeland Peter, canon of Washington Cathedral officiated.

Mr. Evans was born November 6, 1850 in Washington, then just an overgrown village. On May 21, 1872 he became a clerk in the War Department in the office of the Commissary General. He retired in 1921 after serving in many capacities at the War Department.

He took an active part in Freemasonry and in 1879 was Master of Benjamin B. French Lodge, No. 15. He was also a member of Columbia Commandery, Knights Templar.

Surviving him are two daughters, Mrs. Lola Hutchins, of this city and Mrs. Helen Hale, of Wellesley, Mass.

Mr. Evans was visiting friends at Boston, Mass., at the time of his death, July 30. His body was sent here for permanent burial.

Miss Cooper's Husband Sues; Names Merivale

London, Sept. 12 (Saturday) (AP).—The Daily Mirror said today Sir Neville Pearson, British publisher, has instituted divorce proceedings against Gladys Cooper, well known on both the American and English stages, citing the actor Philip Merivale as co-respondent.

Lady Pearson and Merivale have appeared together on the stage in the United States.

Gladys Cooper, who is 47, and Merivale played last season in the New York production "Call it a Day."

The English-born actress first appeared on the stage in 1905. She also has been in films and has published an autobiography.

She was Sir Neville Pearson's second wife, and he was her second husband.

Girl Unscathed by Bolt.

Charles City, Iowa, Sept. 11 (AP).—A lightning bolt ripped into the home of Dr. J. E. Salsbury, of Charles City, early today, burned a hole in the mattress of the bed in which his daughter, Frances, was sleeping; scorched the bed linen, the floor and a window casing.

W. C. Palmer, Auto Dealer Dies at Home

Arlington County Native Was in Business in Falls Church.

William Colton Palmer, well-known automobile dealer, died yesterday of pneumonia, following a brief illness, at his residence, 113 East Underwood street, Chevy Chase, Md.

His condition did not become critical until shortly before he died. His wife, Mrs. Grace Croswell Palmer, was at the bedside.

Funeral services have been set tentatively for Monday afternoon. The Rev. Edward Gardiner Latch, pastor of Chevy Chase Methodist Episcopal Church, will officiate. The services will be held at the S. H. Hines chapel, 2901 Fourteenth street.

Mr. Palmer was born August 28, 1896, in Arlington County, Va. He was the son of Mrs. Lilly Palmer and the late William H. Palmer. His mother now is visiting in California.

Educated in the public schools of Arlington County and the District, Mr. Palmer entered business here as a real estate operator. Later he became an automobile dealer. At the time of his death he was in business in Falls Church, Va.

He was a member of the Washington Golf and Country Club and various organizations.

Surviving in addition to his widow and mother, are two sons, William and Edward Croswell Palmer; two brothers, Estler M. Palmer, of Arlington County, and Harry Temple Palmer, of San Ysidro, Calif., and three sisters, Mrs. Lawrence G. Sims and Mrs. Juanita Pritchard, both of this city, and Mrs. Rex Collier, of Lyon Village, Va.

Effect of Whisky On Drivers Tested

Blackpool, Eng., Sept. 11 (AP).—Dr. Horace Middleton Vernon, M.D., M.A., tonight told the British Association for the Advancement of Science that alcohol makes the motorist's heart beat faster.

He informed the assemblage of England's most noted scientists and learned men that research had shown whisky makes motorists drive a bit faster and less accurately.

Dr. Vernon said the National Institute of Industrial Psychology had rigged up a dummy automobile and created artificial conditions approximating road driving.

Then, he said, the National Institute of Industrial Psychology had bought drinks of whisky and beer for 15 experienced motorists.

Dr. Vernon reported that mild doses of beer seemed to have little effect on the motorists, but, he said, indulgence in more than one large shot of the National Institute of Industrial Psychology's whisky reduced by 6 per cent the time of the driver's reactions and increased by 12 per cent driving errors.

Bond Theft Clew Hinted in Arrest

New York, Sept. 11 (AP).—Solution of a recent $2,000,000 series of bond thefts here and in Chicago was believed nearer tonight when police arrested a man they said possessed four $1,000 Louisiana State bonds stolen from a Chicago brokerage house last February.

The man, who was identified by police as Paul Stern, 39, of New York, said he was a baseball bookmaker and that the bonds had been given to him several months ago as collateral on a bet by a man he identified as "Roth." Stern was charged with receiving stolen goods and will be arraigned in felony court tomorrow.

Ten Louisiana State bonds were stolen from S. B. Chapin & Co. in Chicago in February by persons whose technique was similar to that which characterized a bond theft of $1,500,000 from the Bank of Manhattan Trust Co. in New York in January, 1935, and others from the United States Trust Co.

Dutch Royal Betrothal Brings Idle $1.70 Each

The Hague, Sept. 11 (U.P.).—Celebrating the betrothal of Princess Juliana to Prince Bernard von Lippe-Biesterfed, the Netherlands government decided today to grant a bonus of 2½ guilders ($1.70) to each of the country's 500,000 unemployed. The grant will provide an appropriation of $850,000.

Deposit Surety Draws Attack From Hamilton

G. O. P. Campaign Manager Heads West After 3 Conferences.

By the Associated Press.

New York, Sept. 11.—Republican Chairman John D. M. Hamilton headed back toward the West tonight after a three-day Eastern trip, in which he conferred with leaders at Cleveland, Washington and New York.

He will address the Indiana Editorial Association tomorrow at Lake Wawasee, Ind., and go from there to Chicago.

At a press conference today he attacked the Roosevelt Administrations bank deposit insurance program and reiterated an asertion he made in Washington yesterday that the banking structure of the Nation is less sound than it was in 1932.

"Banks Flooded."

"Today you have flooded the banks until the ratio of banking investments in Government bonds is higher than it has ever been in the country's history, and higher than in any other country," Hamilton said.

"If the ratio is higher and you attempt to secure these deposits through the Federal Insurance Deposit Corporation which in turn invests its monies in Government bonds you are simply creating a holding company of securities. And Mr. Roosevelt, I understand, is opposed to holding companies."

He added that President Roosevelt himself said in 1932 that when the country "is spending $3,000,000,000 a year it is on the road to bankruptcy."

Farley Answers.

Hamilton said he would like the Democartic National Committee to make public who paid for the President's special train on his visit to the drought area recently, and expressed the opinion the President's visit was anything but non-political.

At Democratic headquarters, James A. Farley, national chairman, commented on Hamilton's statement that the banking structure was unsound.

"Hamilton's statement is just about as ridiculous as the other statements he has made during the past month. It is an insult to the intelligence of the American people," Farley said.

Mother Loses Plea, Son to Die For Six Killings

By the Associated Press.

Spokane, Wash., Sept. 11 (AP).—Federal Judge J. Stanley Webster today refused to halt the hanging of Leo Hall, convicted in connection with the Erland's Point Mass murders. He was sentenced to die at 11 o'clock tonight.

Walla Walla, Wash., Sept. 11.—A middle-aged mother fought frantically to save husky Leo Hall from the gallows on which he was doomed to die tonight for the Erlands Point mass murders.

The tearful pleadings of Mrs. Elizabeth Hall, who flew here from Seattle, resulted early today in postponement of the execution so that she might have a last word with her son, condemned for the killing of six persons during a robbery attempt.

Everett Butts, Hall's counsel, flew here today to place his client's case before Judge Webster. The Federal court, Butts insisted, was the "court of last resort" in his long fight to save Hall from a hangman's noose.

He referred to a Federal statute which h esaid gave the Federal court the right to intervene in the case. Judge Webster, after reading it, declared:

"I have no more right to interfere in the execution than a State court would have to interfere in the con-Hall awaits execution.

Butts indicated he would return immediately to Walla Walla, where Hall awaist execution.

Mrs. Elizabeth Hall, the condemned man's mother, did not accompany Butts to Spokane.

In support of Mrs. Hall's contention that her son was innocent was an affidavit made yesterday by Theodore E. Anderson, of Seattle, alleging Hall was far from the scene at the time of the mass murders more than two years ago.

Warden J. M. McCauley said Hall, 34, also continued to assert his innocence.

Hall originally was to have hanged at 12:30 a. m. (3:10 a. m. Eastern standard time) today. His mother flew from Seattle to Olympia last night and pleaded in vain with Gov. Clarence D. Martin for a reprieve. The Governor, however, assured her Hall would not die until she had a chance to see him.

Mr. and Mrs. Frank Flieder and their four guests were slain in a cottage at Erlands Point, on Puget Sound, the night of March 28, 1934. The cottage showed signs of a terrific battle.

It was almost two years before authorities found a clew.

Then, on the confession of Mrs. Paulos, they charged Hall with the crime.

Mrs. Paulos testified she accompanied Hall to the cottage with the idea of committing robbery. She said she fled in terror when some of the victims showed resistance and Hall began killing them.

Crane, Paper Magnate, Wills $5,000,000 Estate

Pittsfield, Mass., Sept. 11 (U.P.).—Personal property of $4,998,382 and real estate valued at $127,330 were shown when an inventory of the estate of Zenas Marshall Crane, Dalton paper manufacturer, who died at Boston, April 29 last, was filed in Berkshire Probate Court today.

Eleven Currier & Ives lithographs, done between 1840-70, were appraised at $3,890. The inventory showed Crane was the largest single block stockholder in Crane & Co., Inc., having 7,800 shares.

Ships Warned in South.

Miami, Fla., Sept. 11 (U.P.).—Vessels were warned tonight against two widely separated tropical storms that swirled over Southern waters, one in the Gulf of Mexico and the other in the Atlantic Ocean, northeast of the Virgin Islands.

Board Is Told Violence Used In News Strike

Hearst Counsel Obtain Admission; Interstate Business Argued.

By the Associated Press.

Seattle, Sept. 11.—Using the Government's own exhibit, a full-page newspaper advertisement in which the Washington Industrial Council criticized the Post-Intelligencer newsroom strike, Hearst counsel late today obtained the first evidence of picketing violence before the National Labor Relations Board.

It came when C. B. Lindeman, associate publisher of the Post-Intelligencer and assistant secretary of Hearst Publications, Inc., was being cross-examined by Edward G. Woods, chief of the Hearst counsel. Lindeman had been called by Robert Watts, the board's associate general counsel, had identified the advertisements and said he and Post-Intelligencer men had a part in writing it.

Woods asked Lindeman "is this statement about ten men brutally beaten by the mob true to your best knowledge?"

Lindeman answered: "I saw four of the men who were hurt and obtained the stories from six others."

The hearing developed more testimony designed to show the paper engaged in interstate commerce and thus was subject to National Labor Relations Board jurisdiction.

Contract deliverymen, a union mailer and a Post-Intelligencer editor were the principal witnesses by whom Watts attempted to set up evidence to offset the Hearst paper's challenge to labor board jurisdiction.

The guild is seeking reinstatement of two of its members who were discharged from the newspaper staff. Guildsmen went on strike August 13 after their dismissal and the paper suspended publication when other union employes declined to pass through picket lines to their jobs.

Oliver Morris, Post-Intelligencer city editor, testified his staff "covered" news events outside the State only on rare instances. He recalled only two cases when he assigned men to out-of-State assignments.

Asked by Watts if the paper was continuing to pay him during the suspended publication, Morris said he was 'receiving some salary' for radio broadcasting work.

F. L. Galloway, mailer, testified about 200 to 300 copies of the paper went to Victoria, British Columbia, some were sent to Alaska and some to Portland, Oreg.

William A. Duby, contract deliveryman, also testified to out-of-State shipments of Post-Intelligencers.

Norris Accepts His Nomination As Independent

By the Associated Press.

Lincoln, Nebr., Sept. 11.—After a generation of insurgency within the Republican Party, Senator George W. Norris, of Nebraska, today left its ranks to campaign for re-election as an independent.

He accepted a nomination tendered him by 40,504 Nebraskans in petitions filed with the secretary of State last Wednesday, saying he felt an obligation to subordinate his own wishes for retirement to their demand for his return to the Senate.

Ever a critic of the principle of party regularity, Norris, 75 years of age, will support the Democratic nominee this year for the third consecutive Presidential campaign, President Roosevelt, in turn, has given personal support to Norris' campaign.

Norris is expected to arrive here next week from his summer home near Waupaca, Wis., to plan his campaign. His record support of the issues may include support of the New Deal's farm, power development and utilities regulation programs, and of its stand toward union labor.

His opponents for the Senate will be former Representative Terry Carpenter, the Democratic nominee who has Townsend plan backing, but was repudiated by the Democratic State convention in favor of Norris, and former Representative Robert G. Simmons, of Lincoln, Republican.

Missing Boy's Kin Ask Help of Public

Detroit, Sept. 11 (AP).—Thirty thousand more circulars describing 20-month-old Harry Browe were ordered distributed today as police admitted they were "completely at sea" in the search for the missing child.

At the same time the parents of the boy, who vanished last Saturday from his carriage in Clark Park, here, appealed to the public to give the kidnapers—if the child was abducted—a chance to return the baby. Acting Chief of Detectives William J. Collins issued a similar plea.

"People have passed our house in streams since our baby has been missing," said Robert Browe, the child's father. "It would be hard for anyone to approach with so many people around. I am asking the curious if they will kindly stay away. We appreciate their sympathy but we want to make it as easy as possible for the baby's return."

Collins said if the baby is in the hands of kidnapers, he was "appealing to them to turn him over to any clergyman whom they may choose."

27 Held as Pickets In Strike in Alabama

Talladega, Ala., Sept. 11 (AP).—Twenty-seven textile workers were arrested today shortly after they were charged in grand jury indictments with conspiring to keep the Samoset textile mills and its employes from working.

A picket line about one of the Samoset mills recently was involved in a fight in which two persons were shot and killed and 17 wounded.

Eight men are under murder indictments in connection with the killings, including an organizer for the United Textile Workers of America. The fight occurred when officers and civilians arrived at the picket line in automobiles.

D. C. White Slave Plot Charged As 2 Couples Are Held on Bond

Charged with conspiring to violate the white slave act, two men and two women were held on $5,000 bond each when they were arraigned before United States Commissioner Needham C. Turnage yesterday.

Their hearing will be held next Wednesday, the commissioner said. The prisoners all entered pleas of not guilty.

They are James Nelson Ostrander, alias "Million Dollar Jimmy," 35, and Domenico Cassetta, 39; Avery Conroy, 24, and Barbara Russell, 30.

All were arrested Thursday night by Department of Justice agents, acting on complaint by the commissioner's office. The men were arrested at North Beach, Md., and the women here.

The men are charged specifically with conspiring with the women to bring other women from North Beach to the District for immoral purposes.

Co-operation of Sergts. Blick, Fawcett and Paul Little, of the Metropolitan police, was termed "splendid" by the Justice Department, in acknowledging the arrests.

U. S. Considers New Farm Law To Aid Tenants

Proposal of Administration May Be Advaned During Campaign.

A new farm tenancy law, offering farm-buying opportunities to some 2,800,000 tenant farmers and share croppers is being considered seriously by the Administration, it was learned yesterday. There is a possibility that the proposal will be advanced in the course of the Presidential campaign.

The measure, it was understood, would provide for the Government to obtain farm property for resale to tenants on easy terms. It would differ in numerous particulars from the bill introduced at the last session of Congress by Senator John H. Bankhead, of Alabama, and Representative Marvin Jones, of Texas, and passed by the Senate.

It would not provide for any independent corporation to administer the program, it was understood, and would avoid mentioning any such sum as $1,000,000,000, originally called for, calling for a start of the program on a small scale. In addition, there would be a tightening up of provisions for resale of the land to tenants to avoid creating a huge class of farmers heavily indebted to the Government.

Mrs. William H. Wise Dies.

Gorham, N. H., Sept. 11 (AP).—Mrs. William Harvey Wise, 60, wife of a Washington dentist, died today.

'A Living Wage,' Coughlin's Plea In N. Y. Speech

System of 'Pay by Hour' Assailed by Priest in First Talk in East.

By the Associated Press.

New York, Sept. 11.—The Rev. Charles E. Coughlin carried his campaign into the East tonight with an appeal to a throng at Ebbets Field not to "sit idly by and be satisfied by a handout of the New Deal given you as an insult."

The Detroit priest asserted that problems of production had been solved, and there remained the problem of distribution. The modern machinery, he said, "produces 100 times" what his ancestors did.

"Yet you are told by this stupid, pagan system of economics that you must be paid by the hour and not by what you produce," he said.

"This system must pass, and until it does pass let no man, let no candidate for the Presidency, tell you that there is a New Deal."

The mass production industries must turn, he asserted, "to a living annual wage," and this he defined as "an $1,800 minimum for a father who has a wife and three children at home."

He asserted that the New Deal had failed in an effort to restore price levels to their 1926 status. The price of food to the farmer, he said, is "still at depression levels, but the cost of food to you living in the cities is going on a Zeppelin to Germany."

Jury Is Picked In Black Legion Shooting Case

10 Men Are Facing Trial; Veniremen Will Visit Alleged Plot Scene.

By the Associated Press.

Detroit, Sept. 11.—A jury of ten men and four women was selected today for the trial of ten of the 13 men charged with shooting Charles A. Poole to death because he had learned too much about the terroristic activities of the hooded Black Legion.

The selection of the jury began 10 days ago, and four panels of veniremen had to be summoned before the 12 jurors and two alternates were chosen.

Poole's death on a lonely road last May 12 touched off a long series of investigations of the night-riding secret society, and led to the development of nearly a score of cases against members of the order, but the Poole shooting is the first major one to come to trial.

Circuit Judge Joseph A. Moynihan ordered that the jury be taken to inspect the meeting hall in which the State charges Poole's death was plotted. The trip, scheduled for tomorrow morning, will precede the opening of testimony.

Twelve men, several of whom have confessed they were present on the "straightening out party" when Dayton Dean cut short Poole's pleas for mercy by firing five shots into his chest, are on trial, but two of the defendants waived a jury. Dean, who said he killed Poole because "that was my order," already has pleaded guilty and is awaiting sentence. He is expected to be the principal witness among the 53 the State has summoned.

Attorneys on both sides said they believed at least two weeks more will be required to try the case. The defense has called "between 75 and 100" witnesses.

Ernest F. Birmingham Dies

New York, Sept. 11 (AP).—Ernest F. Birmingham, 76, founder of the magazine, The Fourth Estate, died today of arterio sclerosis. The survivors include the widow, the former Mae Catherine Glenn, of Philadelphia; Mrs. Willoby Mason, of Fairbanks, Alaska, daughter by a previous marriage and Mrs. Fred H. Gray, of Orville, Calif., a sister. The Fourth Estate property some years ago passed to control of Editor and Publisher.

On the Air Today

The piece de resistance for the premier of the new full hour Kate Smith series is to be "Kate and the Babe"—the "Babe" being none other than George Herman Ruth, erstwhile king of swat. The idea of appearing before the country's listeners as a comedian was the Babe's. In fact, he's serious about being funny on the air.

For the opener of Kate's new show (next Thursday night) the Babe will be presented in a domestic comedy skit. One Robert J. Ross is preparing the script. Ross has been a script hireling for George White's Scandals and the Marx Brothers.

It all came about when Kate and Ruth met on a golf course at Lake Placid. They paused to pass the time of day—and remained to merge their common interests in the future. The Babe 'lowed as how he always had wanted to go on the air as a performer—not a baseball player. Kate said: "Why don't you join my program?"

"I will if I can be a comedian," Ruth replied. "I'd like to try out an entirely different career."

That's the way it happened. If the first show clicks, the Babe is in the comedian business at least for the length of life of the new "Bandwagon" series.

• • •

There's this much about it: the air always is ready for a new comic. No field of talent ever was drained drier quicker, no demand ever more persistent than for radio funny men. That in the face of the conspicuous absence of such one-time leaders as Jack Pearl, who obviously has palled on the air public or he would yet be starring in dialect. Having a flair—or a reputation— for comedy is one thing. Getting material and controlling the public's consuming interest is another.

• • • •

A paragraph in Variety, standby of the show business, advises that Bill Spargrove, announcer for the Iowa broadcasting net and one of m' old pals at KSO, in Des Moines, pulled a slicker on the Presidential announcers when they were in Des Moines last week for the drought session. Spargrove got Bob Trout and Carleton Smith together and not only interviewed them together—but wound up by having them interviewing each other. If you can visualize the gravity of rival nets in action when the President is on the air, you can appreciate the uniqueness of this air duet by Trout and Smith, even though on neutral ground.

• • • •

Here and there: Grace Vitality, the girl soprano find of WJSV earlier in the year, sings tomorrow afternoon at 5:45 after a long vacation from the air . . . WOL's Amateur Reporters' Club celebrates its birthday this morning at the studios with a birthday cake and trimmings . . . Jim McGrath's "Today's Prelude" returns to WMAL's early morning schedule, daily except Sundays, beginning September 28. The time—7 to 8. WMAL also begins a daily "Dinner Music" half hour September 29—6 to 6:30 p. m.

• • • •

Jim McGrath's "Today's Prelude" lost a round to "Cheerio" last spring and was yanked off the daily schedule accordingly. It had its many friends, however, and I assume that its return is coincident with the change from daylight time guaranteeing no conflict with "Cheerio." Incidentally, "Cheerio" adds a new quarter hour to his schedule Tuesday afternoons, effective the twenty-ninth. It will be a sponsored program!

• • • •

After hearing Gracie Allen plugging "mouthies" for several weeks, I have been waiting for an announcement that sooner or later was certain to come. It has! Gracie's "mouthies" are being published and will be on sale soon.

• • • •

Today's features:

"Show Boat" takeoff—Press Club's party given sendoff by WJSV at 1:30 from wharves, with Marvin McIntyre, billed as the "Kentucky Canary," and the Big Little German Band as principal entertainers.

The Rev. Charles E. Coughlin—Begins new air series, WOL, at 7, from Royal Oak.

Norman Thomas—Socialist Presidential candidate on "Make the Democracy Constitutional," WMAL, at 8, from Detroit.

"Chateau"—With Patsy Kelly and Martha Raye, of the cinema, WRC, at 8:30.

"Professor Quizz"—Ole Little takes over professor's role in absence of Jim McWilliams, stricken with appendicitis. WJSV, at 8:30. J. H. H.

The Post Radio Time-Table

Saturday, September 12 — Washington Eastern Standard Time.

	WRC 316M—950KC	WMAL 476M—630KC	WOL 229M—1,310KC	WJSV 266M—1,460KC	
6:30	Gordon			Shhh!	6:30
6:45	Hittenmark			"	6:45
7:00	" "	Morning Devotions	Art Brown	Sun Dial	7:00
7:15	" "	Dick Leibert	" "	" "	7:15
7:30	" "	Cheerio	News	" "	7:30
7:45	" "	"	Art Brown	" "	7:45
8:00	News	Wake-Up Club	Sports News	" "	8:00
8:15	Gordon	" "	Art Brown	" "	8:15
8:30	Hittenmark	Chicago Breakfast	" "	" "	8:30
8:45	" "	Club	" "	" "	8:45
9:00	" "	News	" "	" "	9:00
9:15	" "	The Vass Family	Lonesome Pine	Dr. Simon	9:15
9:30	Harold Nagel's	Josh Higgins	Police Flashes	Let's Pretend	9:30
9:45	Orchestra	Originalities	News	" "	9:45
10:00	National	Cadets Quartet	Reporters Club	Ozark Melodies	10:00
10:15	Children's Frolic	Herman, Banta	" "	" "	10:15
10:30	Manhatters	Bill Kroos and	Balladeers	Concert Hall	10:30
10:45	Home Town	Orchestra	Prevue	" "	10:45
11:00	Chasins Music	Harvard Prog.	Music	Oleanders	11:00
11:15	Series	Genia Fonariova	"	Orientale	11:15
11:30	Merry Madcaps	Words and Music	"	Hall's Orchestra	11:30
11:45	" "	" "	"	" "	11:45

AFTERNOON PROGRAMS.

12:00	News	Old Skipper and	Bobby Worth	News	12:00
12:15	Red River Days	Gang	News	Poetic Strings	12:15
12:30	" "	National Farm	Music	Buffalo Presents	12:30
12:45	C'cert Miniature	and Home Hour	Dukes of the Ukes	" "	12:45
1:00	Stenrosa'	" "	National Tennis	Rhythms	1:00
1:15	Orchestra	" "	Play	Labor News	1:15
1:30	Lee Gordon's	National Tennis	" "	"Show Boat"	1:30
1:45	Orchestra	Play	" "	Takeoff	1:45
2:00	Varieties	" "	Tony Wakeman's	National Tennis	2:00
2:15	"	" "	Sports Page	Play	2:15
2:30	Week-End Revue	" "	" "	" "	2:30
2:45	"	" "	" "	" "	2:45
3:00	" "	" "	" "	Washington-	3:00
3:15	" "	" "	" "	Cleveland	3:15
3:30	Continentals	" "	" "	Baseball Game	3:30
3:45	"	" "	" "	" "	3:45
4:00	Blue Room	" "	Today's Winners	" "	4:00
4:15	Echoes	" "	" "	" "	4:15
4:30	Kaltenmeyer's	" "	" "	" "	4:30
4:45	Kindergarten	" "	" "	" "	4:45
5:00	Chasin' the Blues	News	Follo of Facts	H. V. Kaltborn	5:00
5:15	Thurn's Orch.	Tennis	" "	Melodies	5:15
5:30	News	S. S. Lesson	" "	News	5:30
5:45	Bulletin Board	Noble Cain	Juliet Romeo	Al Roth's Orch.	5:45

EVENING PROGRAMS.

6:00	Red Grange	Message of	Tony Wakeman	Patti Chapin	6:00
6:15	Grenadiers	Israel	Music; News	Arch McDonald	6:15
6:30	Sports Review	Bill Coyle	Editorial	Dinner Concert	6:30
6:45	Thornton Fisher	Ferdi's Orchestra	Music	" "	6:45
7:00	Fitzpatrick's	El Chico	Rev. Coughlin	Saturday Swing	7:00
7:15	Orchestra	" "	" "	Session	7:15
7:30	Jamboree	Willson's	Music	Columbia	7:30
7:45	"	Orchestra	Nordica Orchestra	Workshop	7:45
8:00	Gov. Landon	Norman Thomas	Knock, Knock	Hugh Johnson	8:00
8:15	" "	N. B. C. Program	Central Union	" "	8:15
8:30	The Chateau	National Barn	Mission	Prof. Quiz	8:30
8:45	" "	Dance	Music	" "	8:45
9:00	" "	" "	"	Hit Parade	9:00
9:15	" "	" "	"	" "	9:15
9:30	Stringtime	Fray's Orchestra	"	" "	9:30
9:45	"	" "	Hopkins' Orch.	" "	9:45
10:00	News	POSTILION	WOL Concert	Artie Shaw's	10:00
10:15	Ramon Franco	Riley-Farley	" "	Orchestra	10:15
10:30	B. Strickland's	Russ Morgan's	" "	Hal Kemp's	10:30
10:45	Orchestra	Orchestra	News	Orchestra	10:45
11:00	Lou Bring's	Slumber Hour	Art Brown	Jan Garber's	11:00
11:15	Orchestra	" "	" "	Orchestra	11:15
11:30	Midnite Frolics	" "	Naylor's Orchestra	News	11:30
11:45	" "	" "	Moyer's Orchestra	Dick Stabile	11:45
12:00	Sign off	Night Watchman (Until 2 a. m.)	Dance Parade (Until 1 a. m.)	Sleepy Time (Until 1 a. m.)	12:00

Hear a STROMBERG CARLSON RADIO at MONARCH RADIO SHOP 711 12th ST. N.W.

MAJESTIC "INTERNATIONAL" RADIO A.C.-D.C. Automatic ground. Built-in aerial. METROPOLITAN RADIO CO. 940 F St. N.W. $5.44 Complete

Hughes Assails Administration At Langley Fair

Richmond Business Man Leads Attack by Foes of the New Deal.

"Home on the Range," the country fair being held at Langley, Va., echoed to the sound of political thunder last night as Virginia Republicans and Jeffersonian Democrats gathered to attack the New Deal.

Principal speaker at the outdoor program, held after both groups had dined a la barbecue, was Hunter R. Hughes, young Richmond business man. He represented the newly-formed Jeffersonian Democrats, who were making their first public demonstration last night.

Hughes explained his group had not broken away from the old Democratic party but is merely co-operating with the Republicans to defeat Roosevelt. They were anti-Democratic only on national issues, he said.

The present Administration, Hughes declared, is tending toward "communism, socialism and anarchism."

He said the purpose of his group is to attempt to return to the Jeffersonian theory of democracy and to enable citizens to be as free as possible from Governmental interference.

Praises Supreme Court.

Only the Supreme Court, said Hughes, had kept the Administration from usurping all Governmental power. He credited that body with "stopping regimentation of American business, labor and agriculture" through its NRA and AAA decisions.

"If the people return the Democrats to power in November," he warned, "the Administration will find some way to remove or replace the Supreme Court."

Virginians, Hughes said, were prone to accept party labels even if the meaning of the label had changed.

"During the past few years the Republicans have had to rally to defend States' rights," he declared.

John Locke Green, Congressional candidate from the Eighth Virginia District, attacked the spending policies of the New Deal and criticized Howard W. Smith, present Representative from the district, for failure to explain New Deal policies.

Another speaker, John H. Conaughton, of Washington, denounced National Chairman Farley's system of job appointments.

Bishop Mouzon Talks To Preachers Monday

Bishop Edwin Mouzon, of Charlotte, N. C., will address the Tri-Methodist meeting of 11 a. m. Monday at the Emory M. E. Church South.

Bishop Mouzon is senior bishop of the Methodist Episcopal Church South and presides over the Virginia and Baltimore conferences.

The Weather

Today's Sun and Tide Table

(Furnished by United States Department of Commerce, Coast and Geodetic Survey.)

			A.M.	P.M.
Sun rises......5:47		High tide.	5:16	5:50
Sun sets.......6:22		Low tide.	11:59	....

Weather Conditions.

U. S. Dept. of Agriculture, Weather Bureau. Washington, Friday, Sept. 11, 1936.

Forecast for the District of Columbia—Fair and slightly warmer Saturday; Sunday local thundershowers; cooler Sunday afternoon or night; gentle southerly winds Saturday.

Forecast for Virginia—Fair, slightly warmer in north portion Saturday; local thundershowers in north portion Sunday and in south portion Sunday afternoon or night; cooler Sunday night.

Forecast for Maryland—Fair and warmer Saturday; Sunday local thundershowers; cooler Sunday afternoon or night.

Conditions.

Pressure remains low from the Greenland-Iceland area southwestward to northern Mexico and thence northwestward to extreme southeastern Alaska, with centers as follows: Godthaab, Greenland, 29.44 inches; Needles, Calif., 29.36 inches; Kansas City, Mo., 29.62 inches, and Ketchikan, Alaska, 29.70 inches. Pressure is high over northern and central Alaska, Yukon and the District of MacKenzie, Barrow, 30.46 inches, and over the western portion of the Atlantic Ocean, Cape Race, Newfoundland, and St. Georges, Bermuda, 30.12 inches. Showers have occurred in the middle Missouri and upper Mississippi valleys, the Lake region, the southern Rocky Mountain region and in portions of the south Atlantic and east Gulf States. The temperature has fallen in the Far Northwest and in portions of the upper Lake region and the upper Mississippi and Missouri valleys, but it is still considerably above normal over nearly all sections from the Rocky Mountains eastward to the Atlantic Coast.

Local Weather Report.

Temperature—Midnight, 71; 2 a. m., 71; 4 a. m., 71; 6 a. m., 70; 8 a. m., 71; 10 a. m., 75; 12 noon, 82; 2 p. m., 87; 4 p. m., 84; 6 p. m., 81; 8 p. m., 78. Highest, 87. Lowest, 70. Relative humidity—8 a. m., 98; 2 p. m., 60; 8 p. m., 78. Rainfall (8 p. m. to 8 p. m.), none. Hours of sunshine, 7.2. Per cent of possible sunshine, 57.

Departures From Normal.

Accumulated excess of temperature since January 1, 1936, 253 degrees.

Excess of temperature since September 1, 1936, 25 degrees.

Accumulated deficiency of precipitation since January 1, 1936, 0.03 inch.

Deficiency of precipitation since September 1, 1936, 0.99 inch.

Temperatures and Precipitation.

Temperatures and precipitation for 24 hours ended Friday, 8 p. m.:

	Highest Fri.	Lowest Thur. night.	Fri. 8 p.m.	Rainfall.
Washington, D. C.	87	70	78	....
Asheville, N. C.	84	60	74	....
Atlanta, Ga.	90	68	78	....
Atlantic City, N. J.	74	66	70	....
Baltimore, Md.	82	70	76	....
Birmingham, Ala.	88	70	80	....
Bismarck, N. Dak.	86	54	78	....
Boston, Mass.	70	60	68	0.01
Buffalo, N. Y.	80	68	80	....
Chicago, Ill.	90	70	78	....
Cincinnati, Ohio	94	66	86	....
Cheyenne, Wyo.	80	54	68	....
Cleveland, Ohio	88	68	82	....
Davenport, Iowa	96	70	72	0.04
Denver, Colo.	80	66	78	....
Des Moines, Iowa	96	70	70	0.72
Detroit, Mich.	88	70	82	....
Duluth, Minn.	62	58	56	....
El Paso, Tex.	86	64	84	0.04
Galveston, Tex.	88	82	84	....
Helena, Mont.	72	48	70	....
Huron, S. Dak.	90	66	86	....
Indianapolis, Ind.	92	70	86	....
Jacksonville, Fla.	88	72	80	....
Kansas City, Mo.	100	78	96	0.04
Little Rock, Ark.	96	74	92	....
Los Angeles, Calif.	80	62	70	....
Louisville, Ky.	92	70	86	....
Marquette, Mich.	66	60	58	1.30
Memphis, Tenn.	94	76	88	....
Miami, Fla.	88	76	82	....
Minneapolis, Minn.	82	68	76	....
Mobile, Ala.	88	74	80	....
New Orleans, La.	88	78	84	0.74
New York, N. Y.	76	66	68	....
North Platte, Nebr.	86	64	80	....
Omaha, Nebr.	..	72	78	....
Philadelphia, Pa.	82	64	72	....
Phoenix, Ariz.	98	76	94	....
Pittsburgh, Pa.	90	62	80	....
Portland, Me.	66	58	60	....
Portland, Oreg.	70	46	70	....
Rapid City, S. Dak.	84	60	80	....
Salt Lake City, Utah	86	54	80	....
St. Louis, Mo.	96	74	90	0.14
San Antonio, Tex.	92	74	88	....
San Diego, Calif.	72	66	68	....
San Francisco, Calif.	62	54	60	....
Santa Fe, N. Mex.	64	56	62	0.22
Savannah, Ga.	90	74	78	0.08
Seattle, Wash.	66	48	64	....
Springfield, Ill.	98	72	76	0.56

Baltimorean Tries 4 Suicide Methods Before Succeeding

Baltimore, Md., Sept. 11 (U.P.).—Peter Antol, 34-year-old ironmaker, impatiently used four different means of committing suicide to kill himself today.

He apparently became temporarily crazed after a quarrel with his wife. He hit her with an iron pipe, fracturing her skull.

Then he tried to drown himself in the bathtub. This didn't work.

Next Antol made a noose from one of his wife's dresses and tried to hang himself from a lighting fixture. The dress broke and he fell to the floor still alive.

He then swallowed a bottle of poison. This was too slow.

He rushed into the kitchen, stuck his head in the gas stove oven and turned on the jets.

Neighbors found him there and took him to a hospital, where he died.

The three Antol children slept peacefully through it all.

Virginia Ave. Pair Win Doubles Title

Bob Richardson and Byron Mathews, of Virginia avenue, yesterday captured the junior doubles tennis championship of the District playgrounds with a straight set victory over Schuyler Jackson and Tom Wadden, of Georgetown.

The new titlists, who succeed Doyle Royal and Harry Landsman, were never extended to the limit in defeating the duo from Georgetown, 6—4, 8—6. The match was played at Chevy Chase.

The eventual winners took off with a 2 to 1 lead, which was quickly pushed up to 5 to 1 in the first set. They chose to relax for a few moments and the Jackson-Wadden team won three straight games, to make the score 5—4. The Virginia Avenue pair rallied to take the set game.

In the second set, the Southeast boys led at 2—1, 4—2 then 5—4. The Georgetown boys got the advantage for the first time at 6—5, winning two games in a row. Their success was short-lived as Richardson and Mathews swept the next three games to take the championship.

Ickes Upholds Indians' Divorce by Separation

Billings, Mont., Sept. 11 (AP).—Legality of the old Indian divorce custom of couples bidding each other "farewell" without benefit of legal procedure was upheld by Secretary of Interior Ickes in a ruling received today by T. H. Burke, Billings attorney.

A suit was brought by an Indian husband to claim property of his former wife, who left him for a new home some years before her death.

The secretary concluded his ruling by saying:

"Certainly the actions on the part of both participants to the marriage ceremony indicate a valid Indian custom divorce, as the decedent lived with several other men and the claimant with at least another woman."

Mills Raise Wages.

Rockwood, Tenn., Sept. 11 (AP).—A wage increase of 10 per cent for more than 900 employes of four plants operated by the Rockwood Hosiery Mills, Inc., was announced today.

James A. Huff, general manager attributed the increase to "better business conditions."

DIED.

AMEROSO, JOSEPHINE. On Thursday, September 10, 1936, at her residence, 216 7th st. se., JOSEPHINE AMEROSO, the beloved wife of Antonio Ameroso and mother of Anthony, Frank and Munizo Moschetto and Paluito Bruno. Funeral from the above residence on Monday, September 14 at 8:30 a. m., thence to St. Peter's Catholic Church, 2d and C sts. se., where requiem mass will be offered at 9 a. m. for the repose of her soul. Relatives and friends invited. Interment Mount Olivet Cemetery.

BALLENGER, MILDRED E. On Friday, September 11, 1936, at Sibley Hospital, MILDRED E. BALLENGER, beloved wife of Paul P. Ballenger and mother of Paul P. Ballenger, jr. and Lawrence B. Ballenger and sister of L. F. McMahon, of Woodland, Md. Funeral services at W. W. Chambers Co. funeral home, 1400 Chapin st. nw., on Monday, September 14, at 11 a. m. Relatives and friends invited. Interment Union Cemetery, Leesburg, Va.

CARROLL, JOSEPHINE K. On Wednesday, September 9, 1936, at her residence, 644 E street southeast, JOSEPHINE R. CARROLL, mother of Mrs. Julia Green, Mrs. Margaret Lang, Mrs. Lillian Stant, Joseph and Martin Carroll. Funeral from the above address on Saturday, September 12, at 11 a. m. Relatives and friends invited. Interment Congressional Cemetery.

FUNERAL DESIGNS.

GUDE BROS CO., Florists
1212 F STREET NAtional 4276

GEO. C. SHAFFER 900 14TH ST. N.W.
Expressive Floral Tributes. Phone:
Moderate prices. Open eve. & Sun. Nat. 0106

FUNERAL DIRECTORS.

J. WILLIAM LEE'S SONS CO.
FUNERAL DIRECTORS.
CREMATORIUM

FRANK GEIER'S SONS CO
1113 SEVENTH ST. N.W. Telephone
Modern Chapel. NATIONAL 2473

JAMES T. RYAN
317 PA. AVE. S.E. ATlantic 1700

CHAS. S. ZURHORST CO.
301 EAST CAPITOL ST. LINCOLN 0372

Chambers

Is One of the Largest Undertakers in the World

W. W. CHAMBERS

2 Funeral Homes — 7 Chapels — 14 Parlors — 40 Assistants — 25 Cars, Hearses and Ambulances

1400 Chapin St. N.W.
Call COlumbia 0432

918 Cleveland Ave.,
Riverdale Park
Call GReenwood 1221

517 11th St. S.E.
Call ATlantic 6700

DIED.

CARTER, FRED A. On Tuesday, September 8, 1936, at his residence, 2943 Benton st. nw., FRED A. CARTER, beloved husband of Russelle C. Carter and stepfather of Alfred E. Bruch. Services at his late residence on Saturday, September 12, at 10 a. m. Interment Arlington National Cemetery.

DENNY, GEORGE. On Thursday, September 10, 1936, GEORGE DENNY, beloved husband of Katherina Denny, aged 87 years. Funeral from his late residence, 4121 New Hampshire ave. nw., on Saturday, September 12, at 3 p. m. Relatives and friends invited to attend. Interment Prospect Hill Cemetery.

FRIDLEY, Maj. HARRY M. On Friday, September 11, 1936, at Mount Alto Hospital, Maj. HARRY M. FRIDLEY, the beloved father of Harry M. Fridley, jr., Mrs. Dorothy Laurens, of New York City, N. Y. and brother of Mrs. Ed Hall, Mrs. W. T. Walker and Mrs. C. C. Archibald. Funeral services from W. W. Chambers Co. funeral home, 1400 Chapin st. nw. on Monday, September 14, at 10 a. m., thence to Fort Myer Chapel, Fort Myer, Va., where services will be held at 11 a. m. Relatives and friends invited. Interment Arlington National Cemetery with full military honors.

FUHRMANN, THELMA PATRICIA. On Friday, September 11, 1936, at her residence, 1104 Queen st. ne., THELMA PATRICIA FUHRMANN (nee Nichols), beloved wife of Leo A. Fuhrmann and devoted mother of Leo A., jr., and Maurice Fuhrmann, daughter of Simon C. Nichols and sister of Mrs. Mildred Springman, Mrs. Evelyn M. Randall, Mrs. Doris and Emily Nichols. Remains resting at 3728 29th st. ne. Mass at St. James Church, Mount Rainier, Md., on Monday, September 14, at 9 a. m. Relatives and friends invited. Interment Glenwood Cemetery.

GARCES, MELITON. On Thursday, September 10, 1936, at Emergency Hospital, MELITON GARCES. Remains resting at the Lee funeral home, 4th st. and Mass. ave. ne., until Saturday, September 12, at 9:30 a. m.; thence to St. Matthew's Catholic Church, R. I. ave. between 17th and 18th sts. nw., where mass will be offered at 10 a. m. Relatives and friends invited. Interment St. Mary's Cemetery.

JONES, WALTER R. On Wednesday, September 9, 1936, at the Veterans' Hospital, Oteen, N. C., WALTER R. JONES, beloved husband of Dorothy Jones. Services will be held at the Chapel of Joseph Gawler's Sons, 1750 Pennsylvania ave. nw., on Monday, September 14, at 11 a. m. Interment Arlington National Cemetery.

LEWIS, MILTON I., JR. On Wednesday, September 9, 1936, MILTON I. LEWIS, Jr., beloved son of Milton I. and Laura E. Lewis. Funeral from his late residence, 1114 Florida ave. ne., on Saturday, September 12, at 2 p. m. Relatives and friends invited. Interment Fort Lincoln Cemetery. Services by W. W. Chambers Southeast funeral home.

MORRIS, DORA KREBS. On Thursday, September 10, 1936, at Mount Alto Hospital, DORA KREBS MORRIS, beloved sister of Mrs. Lura Krebs Osborne, of 3615 Wisconsin ave. nw. Remains resting at the W. W. Chambers Co. funeral home, 1400 Chapin st. nw., until 9:30 a. m., Saturday, September 12. Funeral services at Fort Myer Chapel, Fort Myer, Va., at 10:15 a. m. Relatives and friends invited. Interment Arlington National Cemetery.

PALMER, S. E. FRANK. On Friday, September 11, 1936, at his home, 1107 Ridge rd., N. Woodside, Md., S. E. FRANK PALMER, husband of Elaine Gallahorn Palmer. Notice of services later.

PALMER, WILLIAM COLTON. On Friday, September 11, 1936, at his residence, 113 East Underwood st., Chevy Chase, Md., WILLIAM COLTON PALMER, beloved husband of Grace Croswell Palmer. Remains resting at the S. H. Hines Co. funeral home, 2901 14th st. nw. Notice of funeral later.

REYNOLDS, ALFRED. The District of Columbia Commandery of the Military Order of the Loyal Legion of the United States announces the death of Hereditary Companion ALFRED REYNOLDS, rear admiral United States Navy, at Washington, D. C., September 9, 1936. Funeral services and interment at the National Cemetery, Arlington, Va., on Friday, September 11.
CAPT. EDWARD J. DORN, U. S. Navy, Commander.
JOHN K. M. EWING, Recorder.

SILVERBERG, HARRY. On Thursday, September 10, 1936, at his residence, 3465 14th st. nw., HARRY SILVERBERG, devoted husband of Annie Silverberg and beloved father of Mrs. Gilbert Ottenbergs and Mrs. Alfred M. Golboro, of Baltimore, Md. Funeral from the chapel of Bernard Danzansky, 3501 14th st. nw., on Sunday, September 13, at 11 a. m. Interment Adas Israel Cemetery. (Baltimore papers, please copy.)

STEWART, EMMA M. On Friday, September 11, 1936, EMMA M. STEWART, beloved aunt of Bertha Crutchfield. Funeral services at the W. W. Chambers Co. Southeast funeral home, 517 11th st. se., on Monday, September 14, at 12 o'clock noon. Relatives and friends invited. Interment Cedar Hill Cemetery.

TAUGHER, MONICA E. On Thursday, September 10, 1936, at Sibley Hospital, MONICA E. TAUGHER, beloved daughter of the late Patrick J. and Mary Taugher and sister of Louis P., Dr. Victor J., Claude B. and Margaret M. Taugher. Funeral from her late residence, 707 Tuckerman st. nw., on Monday, September 14, at 8:30 a. m. Requiem mass at the Church of the Nativity at 9 a. m. Relatives and friends invited to attend. Interment Mount Olivet Cemetery. (Milwaukee, Wis., papers please copy.)

WATERS, WILLIAM A. Suddenly, on Friday, September 11, 1936, at Rockville, Md., WILLIAM A. WATERS, beloved husband of Mary H. Waters (nee Hoyle), aged 64 years. Remains resting at Gartner's funeral home until Saturday, September 12, at 5:30 p. m., thence to his late home at Germantown, Md. Notice of services later.

Legal Notices

EDWIN C. DUTTON, Attorney, Insurance Bldg.

DISTRICT COURT OF THE UNITED States for the District of Columbia, holding Probate Court. No. 50245, Administration. This is to give notice that the subscriber, of the District of Columbia, has obtained from the Probate Court of the District of Columbia letters testamentary on the estate of Katherine Outland, late of the District of Columbia, deceased. All persons having claims against the deceased are hereby warned to exhibit the same, with the vouchers thereof, legally authenticated, to the subscriber on or before the 21ST DAY OF AUGUST, A. D. 1937; otherwise they may by law be excluded from all benefit of said estate. Given under my hand this 21st day of August, 1936. GLEN A. OUTLAND, 3501 Northwood avenue, Toledo, Ohio. Attest: (Seal.) THEODORE COGSWELL, Register of Wills for the District of Columbia, Clerk of the Probate Court. 29,5,12

DION S. BIRNEY, Attorney, 1422 F St. N.W.

DISTRICT COURT OF THE UNITED States for the District of Columbia, holding Probate Court. No 50262 Administration. This is to give notice that the subscriber, of the District of Columbia, has obtained from the Probate Court of the District of Columbia letters testamentary on the estate of Katharine Birney Seip, late of the District of Columbia, deceased. All persons having claims against the deceased are hereby warned to exhibit the same, with the vouchers thereof, legally authenticated, to the subscriber on or before the 20TH DAY OF AUGUST, A. D. 1937; otherwise they may by law be excluded from all benefit of said estate. Given under my hand this 21st day of August, 1936. DION S. BIRNEY, 1422 F street northwest. Attest: (Seal.) THEODORE COGSWELL, Register of Wills for the District of Columbia, Clerk of the Probate Court. 29,5,12

T. STANLEY HOLLAND, Attorney, American Security Bldg.

DISTRICT COURT OF THE UNITED States for the District of Columbia, holding Probate Court. No. 50026, Administration. This is to give notice that the subscriber, of the District of Columbia, has obtained from the Probate Court of the District of Columbia letters testamentary on the estate of Roy Taylor, formerly known as Roy Cromwell Taylor Allison, late of the District of Columbia, deceased. All persons having claims against the deceased are hereby warned to exhibit the same, with the vouchers thereof, legally authenticated, to the subscriber on or before the 19TH DAY OF AUGUST, A. D., 1937; otherwise they may by law be excluded from all benefit of said estate. Given under its hand this 21st day of August, 1936. AMERICAN SECURITY AND TRUST COMPANY. By EARL G. JONSCHER, Assistant Trust Officer. Attest: (Seal.) THEODORE COGSWELL, Register of Wills for the District of Columbia, Clerk of the Probate Court. 29,5,12

FREDERICK A. FENNING, Attorney, Shoreham Building.

DISTRICT COURT OF THE UNITED States for the District of Columbia, holding Probate Court. No. 50217, Administration. This is to give notice that the subscriber, of the District of Columbia, has obtained from the Probate Court of the District of Columbia letters of administration on the estate of James A. Sinnott, late of the District of Columbia, deceased. All persons having claims against the deceased are hereby warned to exhibit the same, with the vouchers thereof, legally authenticated to the subscriber on or before the 3D DAY OF JULY, A. D. 1937; otherwise they may by law be excluded from all benefit of said estate. Given under my hand this 3d day of July, 1936. FREDERICK A. FENNING, 940 Shoreham Building. Attest: (Seal.) THEODORE COGSWELL, Register of Wills for the District of Columbia, Clerk of the Probate Court. 29,5,12

Legal Notices

ERNEST F. WILLIAMS, Attorney, Evans Building.

DISTRICT COURT OF THE UNITED States for the District of Columbia, holding Probate Court. No. 48492, Administration. This is to give notice that the subscribers, who were by the Supreme Court of the District of Columbia granted letters testamentary on the estate of Sarah Adams Leighton, deceased, have, with the approval of said Court, holding a Probate Court, appointed MONDAY, the 14th day of September, 1936, at 10 o'clock a. m., as the time, and said Court room as the place, for making payment and distribution from said estate, under the Court's direction and control, when and where all creditors and persons entitled to distributive shares or legacies, or the residue, or parts thereof, are notified to attend, in person or by agent or attorney duly authorized, with their claims against the estate properly vouched. Given under their hands this 21st day of August, 1936. NATIONAL SAVINGS AND TRUST COMPANY and GEORGE FRANCIS WILLIAMS, Executors, by ERNEST F. WILLIAMS, 1420 New York Ave. N.W., Attorney. Attest: (Seal.) THEODORE COGSWELL, Register of Wills for the District of Columbia, Clerk of the Probate Court. 29,5,12

E. F. HOLLINGSWORTH, Attorney, Metropolitan Bank Building.

DISTRICT COURT OF THE UNITED States for the District of Columbia, holding Probate Court. No. 48883, Administration. This is to give notice that the subscriber, who was by the Supreme Court of the District of Columbia granted letters testamentary on the estate of Edward B. Parren, deceased, has, with the approval of said court, holding a Probate Court, appointed THURSDAY, the 24th day of September, 1936, at 10 o'clock a. m., as the time, and said courtroom as the place, for making payment and distribution from said estate, under the court's direction and control, when and where all creditors and persons entitled to distributive shares or legacies, or the residue, or parts thereof, are notified to attend, in person or by agent or attorney duly authorized, with their claims against the estate properly vouched. Given under my hand this 21st day of August, 1936. THE NATIONAL METROPOLITAN BANK OF WASHINGTON. By HAROLD A. KERTZ, Assistant Trust Officer. Attest: (Seal.) THEODORE COGSWELL, Register of Wills for the District of Columbia, Clerk of the Probate Court. 29,5,12

JOHN J. CARMODY, Attorney, 815 Fifteenth Street Northwest.

DISTRICT COURT OF THE UNITED States for the District of Columbia, holding Probate Court. No. 50407, Administration. This is to give notice that the subscriber, of the District of Columbia, has obtained from the Probate Court of the District of Columbia letters testamentary on the estate of Charles S. Selby, late of the District of Columbia, deceased. All persons having claims against the deceased are hereby warned to exhibit the same, with the vouchers thereof, legally authenticated, to the subscriber, on or before the 26TH DAY OF AUGUST, A. D. 1937; otherwise they may by law be excluded from all benefit of said estate. Given under my hand this 26th day of August, 1936. RUBY M. CANTER, 1442 G street southeast. Attest: (Seal.) THEODORE COGSWELL, Register of Wills for the District of Columbia, Clerk of the Probate Court. 29,5,12

LOUIS B. ARNOLD, Attorney Woodward Building.

DISTRICT COURT OF THE UNITED States for the District of Columbia, holding Probate Court. No. 50404, Administration. This is to give notice that the subscriber, of the District of Columbia, has obtained from the Probate Court of the District of Columbia, letters of administration on the estate of James B. Proctor, late of the State of Maryland, deceased. All persons having claims against the deceased are hereby warned to exhibit the same, with the vouchers thereof, legally authenticated, to the subscriber on or before the 20TH DAY OF AUGUST, A. D. 1937; otherwise they may by law be excluded from all benefit of said estate. Given under my hand this 20th day of August, 1936. EMILY JARBOE, 3234 38th street northwest. Attest: (Seal.) THEODORE COGSWELL, Register of Wills for the District of Columbia, Clerk of the Probate Court. 29,5,12

FREDERICK S. TYLER, Attorney, Woodward Building.

DISTRICT COURT OF THE UNITED States for the District of Columbia, holding Probate Court. No. 50459, administration. This is to give notice that the subscriber, of the District of Columbia, has obtained from the Probate Court of the District of Columbia, letters testamentary on the estate of Helen M. Fraser, late of the District of Columbia, deceased. All persons having claims against the deceased are hereby warned to exhibit the same, with the vouchers thereof, legally authenticated, to the subscriber on or before the TWENTY-SIXTH DAY OF AUGUST, A. D. 1937; otherwise they may by law be excluded from all benefit of said estate. Given under my hand this 26th day of August, 1936. MARGARET ISABEL FRASER, 5330 Colorado ave. Attest: (Seal.) THEODORE COGSWELL, Register of Wills for the District of Columbia, Clerk of the Probate Court. 29,5,12

BRUCE BAIRD, Attorney, National Savings & Trust Building.

DISTRICT COURT OF THE UNITED States for the District of Columbia, holding Probate Court. No. 49904, administration. This is to give notice that the subscriber, of the District of Columbia, has obtained from the Probate Court of the District of Columbia, letters of administration on the estate of Cora Bonney Barry, late of the District of Columbia, deceased. All persons having claims against the deceased are hereby warned to exhibit the same, with the vouchers thereof, legally authenticated, to the subscriber, on or before the TWENTY-THIRD DAY OF APRIL, A. D. 1937; otherwise they may by law be excluded from all benefit of said estate. Given under its hand this 24th day of August, 1936. NATIONAL SAVINGS & TRUST CO., by H Prescott Gatley, president. Attest. (Seal.) THEODORE COGSWELL, Register of Wills for the District of Columbia, Clerk of the Probate Court. 29,5,12

WARREN W. GRIMES, Shoreham Building.

DISTRICT COURT OF THE UNITED States for the District of Columbia, holding Probate Court. No. 50469, Administration. This is to give notice that the subscriber, of the District of Columbia, has obtained from the Probate Court of the District of Columbia, letters testamentary on the estate of James C. Hoyle, late of the District of Columbia, deceased. All persons having claims against the deceased are hereby warned to exhibit the same, with the vouchers thereof, legally authenticated, to the subscriber, on or before the TWENTY-EIGHTH DAY OF AUGUST, A. D. 1937; otherwise they may by law be excluded from all benefit of said estate. Given under my hand this 28th day of August, 1936. LILLIAN M. HOYLE, 3931 Huntington st. nw. Attest: (Seal.) THEODORE COGSWELL, Register of Wills for the District of Columbia, Clerk of the Probate Court. 5,12,19

T. STANLEY HOLLAND, American Security Building.

DISTRICT COURT OF THE UNITED States for the District of Columbia, holding Probate Court. No. 50371, Administration. This is to give notice that the subscriber, of Washington, D. C., has obtained from the Probate Court of the District of Columbia, letters testamentary on the estate of Susan Halsey, late of the District of Columbia, deceased. All persons having claims against the deceased are hereby warned to exhibit the same, with the vouchers thereof, legally authenticated, to the subscriber, on or before the TENTH DAY OF AUGUST, A. D. 1937; otherwise they may by law be excluded from all benefit of said estate. Given under my hand this 3d day of September, 1936. AMERICAN SECURITY & TRUST CO., by Earl G. Jonscher, Assistant Trust Officer. Attest: (Seal.) VICTOR S. MERSCH, Deputy Register of Wills for the District of Columbia, Clerk of the Probate Court. 5,12,19

CHAS. S. SHREVE, Attorney, 1001 15th St. NW.

DISTRICT COURT OF THE UNITED States for the District of Columbia, holding Probate Court. Estate of Emory Smith Tucker, deceased. No. 50406, Administration Docket 108. Application having been made herein for probate of the last will and testament dated March 31, 1936, of said deceased, and for letters testamentary on said estate by Vera B. Tucker, widow of deceased, it is ordered this 28th day of August, A. D. 1936, that Howard P. Tucker, Ashby B. Tucker and Luther Lee Tucker, and all others concerned, appear in said court on MONDAY, the 12th day of October, A. D. 1936, at 10 o'clock a. m., to show cause why such application should not be granted. Let notice hereof be published in the Washington Law Reporter and The Washington Post once in each of three successive weeks before the return day herein mentioned, the first publication to be not less than thirty days before said return day. JAMES M. PROCTOR, Justice. Attest: (Seal.) THEODORE COGSWELL, Register of Wills for the District of Columbia, Clerk of the Probate Court. 5,12,19

CHARLES T. CLAYTON, Attorney, Commerce & Savings Building.

DISTRICT COURT OF THE UNITED States for the District of Columbia, holding Probate Court. No. 50480, Administration. This is to give notice that the subscriber, of the District of Columbia, has obtained from the Probate Court of the District of Columbia, letters of administration on the estate of Parthenia B. McKee, late of the District of Columbia, deceased. All persons having claims against the deceased are hereby warned to exhibit the same with the vouchers thereof, legally authenticated, to the subscriber, on or before the FIRST DAY OF SEPTEMBER, A. D. 1937; otherwise they may by law be excluded from all benefit of said estate. Given under my hand this 1st day of September, 1936. MARVIN McKEE, 830 Rhode Island ave. ne., Apt. 301. Attest: (Seal.) THEODORE COGSWELL, Register of Wills for the District of Columbia, Clerk of the Probate Court. 12,19,26

Legal Notices

BRANDENBURG & BRANDENBURG, Attorneys, 719 15th St. NW.

DISTRICT COURT OF THE UNITED States for the District of Columbia, holding Probate Court. Estate of Eva Beharrell Ferguson, deceased. No. 50379. Administration Docket 108. Application having been made herein for probate of the last will and testament and codicil of said deceased, and for letters testamentary on said estate by J. Frank White, it is ordered this 3d day of September, A. D. 1936 that the unknown heirs at law and next of kin of Arthur Feiling Ferguson, deceased; G. Fred Hemenway Beharrell, and Frank Chapman and all others concerned, appear in said court on MONDAY, the 12th day of October, A. D. 1936, at ten o'clock a. m., to show cause why such application should not be granted. Let notice hereof be published in the Washington Law Reporter and The Washington Post once in each of three successive weeks before the return day herein mentioned, the first publication to be not less than 30 days before said return day. F. DICKINSON LETTS, Justice. Attest: (Seal.) VICTOR S. MERSCH, Deputy Register of Wills for the District of Columbia, Clerk of the Probate Court. 5,12,19

CHARLES W. PECKHAM and W. E. HUTCHINSON, Attorneys, Southern Bldg.

IN THE DISTRICT COURT OF THE United States for the District of Columbia. Holding a Probate Court. Guardianship of Marie Laura Sachs and Carl August Sachs, minors. Guardianship No. 5565. Order nisi for sale. Margaret L. Sachs Platz, guardian of Carl August Sachs, minor, having reported to the court that she has received a private offer to purchase lot 803 in square 340, in the District of Columbia, with improvements thereon, at and for the price of Seven Thousand Dollars, of which approximately $4,800.00 is in cash, and the remainder to be secured by deed of trust for deferred purchase money; and it appearing that the guardian ad litem of said minor, owner of a one-sixth undivided interest in said real estate, has filed his answer recommending said sale; and it appearing further that appraisers, duly appointed by the court, have filed their appraisals with the court stating that the price offered is advantageous to the infant's estate; and it further appearing that testimony as to value of the property and as to the interest of the other owners therein has been adduced, pursuant to order of court, before Margaret M. Murray, Examiner in Chancery, it is by the court, this 28th day of August, 1936, adjudged, ordered and decreed, that said offer be accepted, and said sale be ratified and confirmed unless cause to the contrary be shown on or before the 29TH DAY OF SEPTEMBER, 1936; Provided, a copy of this order be published in The Washington Post and the Washington Law Reporter once a week for three successive weeks prior to said last mentioned date. JAMES M. PROCTOR, Justice. Attest: (Seal.) VICTOR S. MERSCH, Deputy Register of Wills for the District of Columbia, Clerk of the Probate Court. 5,12,19

COVINGTON, BURLING, RUBLEE, ACHESON & SHORB, Attorneys, Union Trust Building.

DISTRICT COURT OF THE UNITED States for the District of Columbia, holding Probate Court. No. 49880, Administration. This is to give notice that the subscribers, of the District of Columbia, have obtained from the Probate Court of the District of Columbia letters testamentary on the estate of Emma McCarl, late of the District of Columbia, deceased. All persons having claims against the deceased are hereby warned to exhibit the same, with the vouchers thereof, legally authenticated, to the subscribers, on or before the 31ST DAY OF AUGUST, A. D. 1937; otherwise they may by law be excluded from all benefit of said estate. Given under our hands this 31st day of August, 1936. ELIZA M. CHRISTIE, 1531 New Hampshire ave. GEORGE S. DODSON, 1109 S st. nw. Attest: (Seal.) THEODORE COGSWELL, Register of Wills for the District of Columbia, Clerk of the Probate Court. 5,12,19

STANLEY D. WILLIS, Attorney, Metropolitan Bank Building.

DISTRICT COURT OF THE UNITED States for the District of Columbia, holding Probate Court. No. 49947, Administration. This is to give notice that the subscriber, of the District of Columbia, has obtained from the Probate Court of the District of Columbia letters testamentary on the estate of Frederic Egner, late of the District of Columbia, deceased. All persons having claims against the deceased are hereby warned to exhibit the same, with the vouchers thereof, legally authenticated, to the subscriber, on or before the 3D DAY OF SEPTEMBER, A. D. 1937; otherwise they may by law be excluded from all benefit of said estate. Given under my hand this 3d day of September, 1936. ADELE MARIE VOGELSANG, 516 Quincy street northwest. Attest: (Seal.) THEODORE COGSWELL, Register of Wills for the District of Columbia, Clerk of the Probate Court. 12,19,26

GUY, WARDEN & MANN, Attorneys, Edmonds Building.

DISTRICT COURT OF THE UNITED States for the District of Columbia, holding Probate Court. No. 50498, Administration. This is to give notice that the subscribers, of the District of Columbia, have obtained from the Probate Court of the District of Columbia letters testamentary on the estate of Anna Cataldi, late of the District of Columbia, deceased. All persons having claims against the deceased are hereby warned to exhibit the same, with the vouchers thereof, legally authenticated, to the subscribers, on or before the 8TH DAY OF SEPTEMBER, A. D. 1937; otherwise they may by law be excluded from all benefit of said estate. Given under our hands this 10th day of September, 1936. GEORGE CATALDI, 2018 Florida avenue northwest; H. CLIFFORD BANGS, 200 Investment Building. Attest: (Seal.) VICTOR S. MERSCH, Deputy Register of Wills for the District of Columbia, Clerk of the Probate Court. 12,19,26

JOSEPH C. SURACI, Attorney, 1015 15th St. N.W.

DISTRICT COURT OF THE UNITED States for the District of Columbia, holding Probate Court. No. 50464, Administration. This is to give notice that the subscriber, of the District of Columbia, has obtained from the Probate Court of the District of Columbia letters of administration on the estate of Alexander Davis Dayhoff, late of the District of Columbia, deceased. All persons having claims against the deceased are hereby warned to exhibit the same, with the vouchers thereof, legally authenticated, to the subscriber on or before the 2D DAY OF SEPTEMBER, A. D. 1937; otherwise they may by law be excluded from all benefit of said estate. Given under my hand this 2d day of September, 1936. RUTH H. DAYHOFF, 6301 Seventh street northwest. Attest: (Seal.) THEODORE COGSWELL, Register of Wills for the District of Columbia, Clerk of the Probate Court. 12,19,26

THOMAS F. BURKE and ROBERT H. DRISKILL, Attorneys, Woodward Bldg.

DISTRICT COURT OF THE UNITED States for the District of Columbia, holding Probate Court. No. 50159, Administration. This is to give notice that Catherine Stack, late of the District of Columbia, has obtained from the Probate Court of the District of Columbia letters of administration on the estate of Catherine Sack, late of the District of Columbia, deceased. All persons having claims against the deceased are hereby warned to exhibit the same, with the vouchers thereof, legally authenticated, to the subscriber on or before the 3D DAY OF SEPTEMBER, A. D. 1937; otherwise they may by law be excluded from all benefit of said estate. Given under my hand this 3d day of September, 1936. MARTIN A. COOK, 4445 Harrison street northwest. Attest: (Seal.) THEODORE COGSWELL, Register of Wills for the District of Columbia, Clerk of the Probate Court. 12,19,26

BARBOUR, GARNETT & PICKETT, Attorneys, Tower Building.

DISTRICT COURT OF THE UNITED States for the District of Columbia, holding Probate Court. No. 50333, Administration. This is to give notice that the subscriber, of the State of Virginia, has obtained from the Probate Court of the District of Columbia ancillary letters of administration on the estate of Ora B. McKimmey, late of the State of Virginia, deceased. All persons having claims against the deceased are hereby warned to exhibit the same, with the vouchers thereof, legally authenticated, to the subscriber, on or before the 8TH DAY OF SEPTEMBER, A. D. 1937; otherwise they may by law be excluded from all benefit of said estate. Given under my hand this 8th day of September, 1936. H. C. McKIMMEY, Lovettsville, Va. Attest: (Seal.) THEODORE COGSWELL, Register of Wills for the District of Columbia, Clerk of the Probate Court. 12,19,26

FRANCIS L. NEUBECK and JOHN H. NEUBECK, Attorneys, National Press Building.

DISTRICT COURT OF THE UNITED States for the District of Columbia, holding Probate Court. No. 50224, Administration. This is to give notice that the subscribers, of the District of Columbia, have obtained from the Probate Court of the District of Columbia letters testamentary on the estate of Margaret E. Cole, late of the District of Columbia, deceased. All persons having claims against the deceased are hereby warned to exhibit the same, with the vouchers thereof, legally authenticated, to the subscribers, on or before the 2D DAY OF SEPTEMBER, A. D. 1937; otherwise they may by law be excluded from all benefit of said estate. Given under my hand this 8th day of September, 1936. ANDREW B. COLE, 631 M street northeast; ALEXANDER E. COLE, 1431 Eighth street northwest. Attest: (Seal.) THEODORE COGSWELL, Register of Wills for the District of Columbia, Clerk of the Probate Court. 12,19,26

Legal Notices

DISTRICT COURT OF THE UNITED States for the District of Columbia, holding Probate Court. No. 48761, Administration. This is to give notice that the subscriber, which was by the said court of the District of Columbia granted letters testamentary on the estate of Mary Rainey, deceased, has, with the approval of the District Court of the United States for the District of Columbia, holding a Probate Court, appointed MONDAY, the 28th day of September, 1936, at 10 o'clock a. m., as the time, and said court room as the place, for making payment and distribution from said estate, under the court's direction and control, when and where all creditors and persons entitled to distributive shares or legacies, or the residue, or parts thereof, are notified to attend, in person or by agent or attorney duly authorized, with their claims against the estate properly vouched. Given under its hand this 3d day of September, 1936. NATIONAL SAVINGS & TRUST CO., Executor of the Estate of Mary Rainey, Deceased. By H. PRESCOTT GATLEY, President. Attest: (Seal.) VICTOR S. MERSCH, Deputy Register of Wills for the District of Columbia, Clerk of the Probate Court. 5,12,19

WALTER D. NEWRATH, Attorney, National Press Building.

IN THE DISTRICT COURT OF THE United States for the District of Columbia. Adelaide Blake, plaintiff, vs. Frederick Herbert Blake, defendant. No. 62005. In equity. Order of publication—absent defendant. The object of this suit is to obtain a decree of absolute divorce, dissolving the bonds of matrimony existing between the plaintiff, Adelaide Blake, and the defendant, Frederick Herbert Blake, on the ground of desertion for more than two years. On motion of the plaintiff, it is this 11th day of September, 1936, ordered that the defendant, Frederick Herbert Blake, cause his appearance to be entered on or before the fortieth day, exclusive of Sundays and legal holidays, occurring after the day of the first publication of this order; otherwise, the cause will be proceeded with as in case of default. Provided, a copy of this order be published once a week for three consecutive weeks in the Washington Law Reporter and The Washington Post newspaper, before said day. JOSEPH W. COX, Justice. A true copy. Test: (Seal.) CHARLES E. STEWART, Clerk. By HARRY M. HULL, Assistant Clerk. 12,19,26

STEPHEN G. INGHAM, Attorney, Southern Building.

IN THE DISTRICT COURT OF THE United States for the District of Columbia. Holding an Equity Court. John A. Veit, plaintiff, vs. Lulu Barger Veit, defendant. Equity No. 62109. Order of publication—absent defendant. The object of this suit is to obtain an absolute divorce on the grounds of desertion. On motion of the complainant, it is this 11th day of September, 1936, ordered that defendant, Lulu Barger Veit, cause her appearance to be entered herein on or before the fortieth day, exclusive of Sundays and legal holidays, occurring after the day of the first publication of this order; otherwise the cause will be proceeded with as in cause of default. Provided a copy of this order be published once a week for three successive weeks in the Washington Law Reporter, and The Washington Post, before said day. JOSEPH W. COX, Justice. A true copy. Test: (Seal.) CHARLES E. STEWART, Clerk. By HARRY M. HULL, Asst. Clerk. 12,19,26

JAMES F. REILLY, EUGENE G. SULLIVAN, Attorneys, Investment Building.

DISTRICT COURT OF THE UNITED States for the District of Columbia, Holding Probate Court. Estate of Daniel E. F. P. Harriss, deceased. No. 50447, Administration Docket 108. Application having been made herein for probate of the last will and testament of said deceased, and for letters testamentary on said estate, by Kelly Y. C. Harriss, it is ordered this 9th day of September, A. D. 1936, that Wade H. Harriss, Kriel Harriss, non-residents, and all others concerned, appear in said court on MONDAY, the 19th day of October, A. D. 1936, at 10 o'clock a. m., to show cause why such application should not be granted. Let notice hereof be published in the Washington Law Reporter and The Washington Post, once in each of three successive weeks before the return day herein mentioned, the first publication to be not less than thirty days before said return day. JOSEPH W. COX, Justice. Attest: (Seal.) THEODORE COGSWELL, Register of Wills for the District of Columbia, Clerk of the Probate Court. 12,19,26

MAURICE W. FILLIUS, Attorney, National Press Building.

DISTRICT COURT OF THE UNITED States for the District of Columbia, holding Probate Court. Estate of Arthur Fieling Ferguson, deceased. No. 50445. Administration Docket 108. Application having been made herein for letters of administration on said estate by Daniel W. Alexander, it is ordered this 8th day of September, A. D. 1936, that the Secretary of State for the State of Massachusetts and unknown heirs-at-law and next of kin and all others concerned, appear in said court on MONDAY, the 19th day of October, A. D. 1936, at 10 o'clock a. m., to show cause why such application should not be granted. Let notice hereof be published in the Washington Law Reporter and The Washington Post, once in each of three successive weeks before the return day herein mentioned, the first publication to be not less than thirty days before said return day. JOSEPH W. COX, Justice. Attest: (Seal.) THEODORE COGSWELL, Register of Wills for the District of Columbia, Clerk of the Probate Court. 12,19,26

SEFTON DARR & JAMES O'D. MORAN, Attorneys, Woodward Building.

IN THE MUNICIPAL COURT OF THE District of Columbia. Eastern Grain Growers, a corporation, Hagerstown, Md., plaintiff, vs. Lawson King, Gaithersburg, Md., defendant. M. C. No. 331669. Order of publication in attachment. The object of this suit is to recover two hundred forty dollars and seventy-three cents ($240.73) with interest and costs, being the amount due and owing from the defendant to the plaintiff and to have judgment of condemnation of certain property of the defendant levied on under an attachment issued in this suit to satisfy the plaintiff's claim. It is, therefore, this 8th day of September, 1936, ordered that the defendant appear in this court on or before the fortieth day, exclusive of Sundays and legal holidays, after the day of the first publication of this order, to defend this suit and show cause why said condemnation should not be had; otherwise the suit will be proceeded with as in the case of default. (S) NATHAN CAYTON, Justice. A true copy. Test: (Seal.) BLANCHE NEFF, Clerk. By STEPHEN O'DEA, Asst. Clerk. 12,19,26

Proposals

DEPARTMENT OF THE INTERIOR. Washington, D. C. September 10, 1936.—Notice is hereby given that the date for opening of bids for the construction and equipment of the Library Building, Howard University, Washington, D. C., has been postponed from September 15, 1936, to September 29, 1936, at 2:00 p. m. CHARLES WEST, Undersecretary.

COMMISSIONERS, D. C., WASHINGTON, September 7th, 1936. Sealed proposals will be received at Room 509, District Building, until 2 O'CLOCK P. M. SEPTEMBER 21ST, 1936, for improving the roadway of P Street, N. W., from 4th Street to 5th Street, with about 4,000 square yards of plain cement concrete base course and about 4,000 square yards of sheet asphalt pavement. Plans and specifications may be obtained at Room 427, District Building. The attention of bidders is directed to the Special Provisions covering subletting or assigning the contract and to the use of Domestic Materials. The minimum wage paid to all skilled labor employed on this contract shall be not less than one dollar ($1.00) per hour. The minimum wage paid to all intermediate labor employed on this contract shall be not less than sixty ($0.60) cents per hour. The minimum wage paid to all unskilled labor employed on this contract shall be not less than forty ($0.40) cents per hour. The Acting Manager, District of Columbia Employment Center, is Mr. C. E. Lamson, 480 Indiana Avenue, N. W., Washington, D. C. 8,9,10,11,12,13

Bankruptcy Notices

IN THE DISTRICT COURT OF THE United States for the District of Columbia, holding a Bankruptcy Court. In the matter of McKinley H. Barger, 48 H street northeast, bankrupt. In bankruptcy No. 3411. To the creditors of McKinley H. Barger, of the City of Washington, District of Columbia: Notice is hereby given that on the 9th day of September, 1936, the said McKinley H. Barger was duly adjudicated bankrupt, and that the first meeting of his creditors will be held at my office, 819 Investment Building, Fifteenth and K streets northwest, Washington, D. C., on the 25TH DAY OF SEPTEMBER, 1936, at ten thirty o'clock a. m., at which time the said creditors may attend, prove their claims (claims shall not be proved against the bankrupt estate subsequent to six months after the adjudication as stated above), appoint a trustee, examine the bankrupt and transact such other business as may properly come before said meeting. FRED J. EDEN, Referee in Bankruptcy.

IN THE DISTRICT COURT OF THE United States for the District of Columbia, holding a Bankruptcy Court. In the matter of Charles C. McLean, 1016 17th st. nw., Bankrupt. In Bankruptcy No. 3410. To the creditors of Charles C. McLean, of the City of Washington, District of Columbia. Notice is hereby given that on the 1st day of September, 1936, the said Charles C. McLean was duly adjudicated bankrupt, and that the first meeting of his creditors will be held at my office, 819 Investment Building, 15th and K sts. nw., Washington, D. C., on the 25TH DAY OF SEPTEMBER, 1936, at ten o'clock a. m., at which time the said creditors may attend, prove their claims (claims shall not be proved against the bankrupt estate subsequent to six months after the adjudication as stated above), appoint a trustee, examine the bankrupt and transact such business as may properly come before said meeting. FRED J. EDEN, Referee in Bankruptcy.

Business Directory

It will pay you to consult these reliable firms. They are specialists in their respective lines.

For information regarding advertising rates or services not listed in this column, call Miss Burns—NAtional 4232.

BUILDING MATERIAL.

Lumber, Millwork, Roofing and Insulite. MURPHY & AMES. West 2315. Rosslyn, Va.

CAMERA REPAIRING

CAMERA REPAIRING. FULLER & d'ALBERT, INC. 815 10th St. N.W. Phone NAt. 4712.

ELECTRICAL WORK

ELECTRICAL REPAIRING—Contracting. 24-hour service. Free estimates. Reasonable. Earl Electric. DI. 1686. 1939 Pa. ave. nw.

FALSE TEETH REPAIRED.

"WHILE YOU WAIT." Emerg. Laboratory. Room 601, Westory Bldg., 14th and F sts. nw. Hrs. 8 to 6. Sun. 10 to 12. ME. 1833.

GENERAL REPAIRING

ANY HOME improvement $1 wkly., next October. Dun-Mar Contracting Co., 312 G st. nw. NA. 1025; Eves.-Sun., PO. 2848.

CARPENTER work, brick, cement, papering, painting; ½ price; repair. DI. 6479.

FHA TERMS 5% PER YEAR. General Repairs—Roofing Asbestos and Asphalt Siding. GENERAL CONTRACTORS CO., INC. 925 New York Ave. NW. DI. 3373-3374

ROOFING

ROOFING and siding, asphalt, asbestos. Rockwood insulation; 3-year payments. American Re-roofing Co., Inc., 3313 14th.

ENTERPRISE ROOFING CO.
ROOFING—SIDING—INSULATION.
2125 R. I. AVE. N.E. PO. 0200.

RUG CLEANING

FLOOR COVERINGS shampooed in your home, 9x12, $3 up. MEt. 2218. The Washington Electric Rug Cleaning Co.

RUGS DOMESTIC 9x12....$3.00
SHAMPOO 8x10....$2.50
LUWIN CO. 1725 7TH ST. NO. 9160.

TRUCKING

TRI-STATE TRUCKING CO. Heavy hauling. Special trucks for any purpose. 2601 9th St. NE. NOrth 2360.

Lost and Found 1

You can phone your "Lost" Ad to The Post as late as 11 p. m. for publication the following morning and thus immediately notify nearly 100,000 families of your loss. (Except on Saturday, when deadline is 4 p. m. for Sunday's Post.) Call NAtional 4200.

CARD CASE, containing driver's permit and other cards. D. F. Brown, NA. 0072 or AD. 7695.

FOUND—Key ring front of 941 Va. ave. sw. Finder's address, 928 D st. sw.

FOUND—Brown pocketbook at Massachusetts ave. and 16th st. Phone NOrth 0935, evenings between 5-8. Apt. 504.

LOST—Manila envelope, 10x13-in. containing correspondence, between Burlington Hotel, Vt. ave. and 15th and K sts. Finder please call ME. 3140.

LOST—Black walrus traveling bag, on curb in front of 17th St. Cafeteria, 1724 17th st., Friday at 7 p. m. Please return to L. Mitchell, All-States Hotel. NA. 2483.

SORORITY PIN (Kappa), gold key, name on back, "Bettie Benton." Phone SHepherd 1794. Reward.

WIRED-HAIRED terrier, male, white with black mark on right side; 3-mo. old; reward; no questions asked. DE. 0033.

FOUND IN DIAMOND CABS.
Black glove. Cab No. 836.
Black purse. Cab No. 1238.
Raincoat. Cab No. 1420.
LOST AND FOUND DEPT. NO. 2868.

Personals 3

CHAMBERS CO.
One of the Largest Undertakers in the World.

HEMORRHOIDS (piles) eradicated by my own method; results effective for a lifetime or money back. Write for booklet. No drugs or surgery. DR. SOMMERWERCK, 1365 Columbia road. AD. 0388.

CHAMBERS CO.
Complete Funeral as Low as $75.

PHYSIOTHERAPY treatments for better health; appts.; closed Thurs. PO. 4721.

Motor Travel 10

1936 SEDAN—Large baggage trailer if necessary; anywhere; any time; reas. Mr. Lilly, Terminal Travel Bureau. Alex. 2592.

Help—Female 11

Women—If you don't find your position in the Help Wanted Column today—place a "Situations Wanted" Ad in The Post. A 3-line ad costs only 27 cents.

BEAUTY OPERATOR—Experienced; 60c on the $1; neat appearance. 2106 14th nw.

COOK and cook's helper—Colored; waitress, white. Commercial Employment Agency, 702 9th st. nw.

COOK—Good plain; general housework. CL. 0956. 3217 Macomb st. nw.

CURB GIRLS—Over 18 years old. Apply 5111 Georgia ave. nw.

WAITRESSES—Experienced, over 18 years. Apply 5111 Georgia ave. nw.

WAITRESS—White, experienced, for private club; live in. Box M-546, Wash. Post.

LADIES.

Can you spare 3-5 hours a day? Earn $1 per hour. Spare time. See Mr. Cooper, Room 403, 1333 F st. nw.

WOMEN.

Sell our hosiery below store prices. You can make $25 per week. We will show you how. See Mr. Cooper, Room 403, 1333 F st. nw.

SHIRT INSPECTORS—Only experienced need apply. Palace Laundry, 9th & H sts. nw.

Help—Male 12

Men—If you can't find your position in the Help Wanted Column today—place a "Situations Wanted" Ad in The Post. A 3-line ad costs only 27 cents.

AUTOMOBILE painter and striper; experienced. See Mr. Swagger after 9 a. m. Union Service Center, 1256 22d st. nw.

BARBER—Steady job; guarantee and commission. Apply 405 H st. ne.

BARBER—Experienced. Charlie Griffin, 408 9th st. nw.

BARBER—Wanted for Saturday; steady job; good guarantee. 4623 41st st. nw.

BARBER—Southerner, good worker; courteous; steady position. 3551 Ga. ave.

BARBER wanted. Call at Tony Barcelino, 1214 Good Hope rd. se.

COLLECTOR for current accounts; permanent position; car necessary. See Mr. Murray, Room 409, 1319 F st. nw.

COOKS and waiters, white; elevator operator, colored. Commercial Employment Agency, 702 9th st. nw.

CREDIT MAN—Experienced, for installment business; good salary. Address Box 70, The Washington Post.

CURB BOYS—Experienced, 18-24. Good job. Apply 5111 Georgia ave. nw.

ELECTRICIAN wanted; good mechanic with car and tools preferred; know D. C. code. District Electric Co., 2148 P st. nw.

MEN—Over 21, to fill vacancies; steady work; chance for advancement. Apply 9-12, Room 205, 1427 Eye st. nw.

SALESMAN—Driver experienced in doughnut route; Greek preferred. Apply 629 9th st. nw.

SHOE SHINE BOY wanted. Apply 2312 Rhode Island ave. ne.

YOUNG MAN wanted, over 20 years old to train as field manager; $4 per day salary and commission if you qualify. See Mr. Hobbs, 4-6 p. m. Room 410, 1319 F st. nw.

STEADY EMPLOYMENT

We can use a few more men of sober habits and good reputation. Must have driver's permit and be at least 21. Salary $17.50 per week plus commission; possible earnings $35 per week. This is not a selling proposition. Apply 1256 22d st. nw.

Men, 18 to 50 years of age, no selling experience necessary. Salary, no commission.

Apply in person to Continental room south, Hotel Continental, between hours of 9:30 to 11:30 a. m., or 1:30 to 5 p. m., Tuesday, Sept. 15. Ask for Mr. Sturgeon.

Post Classified Ads—National 4200.

Help—Male 12

—BOYS—
16 years of age or over, with bicycles, wanted at once for messenger work. Permanent employment with good pay. Apply 1317 New York ave. nw. Mr. Schryver.

Stenographer—P.B.X. Operator
Young Man, About 20.
National Cash Register Co.
1208 H St. N.W.

THREE HIGH-GRADE MEN WANTED.
Specialized insurance work in a national organization is available to men possessing high character, a good education (college men preferred), an adaptable personality and potential executive ability; between 22 and 27 years of age; no selling; reasonable starting salary; high-class references must be furnished and applicants must be prepared to accept assignments anywhere in the United States. See Mr. Mast in Room 917 of the Deurike Bldg., on Wednesday, September 16.

DIAMOND CABS
STUDENT INSTRUCTION FOR TAXICAB IDENTIFICATION CARDS
NO FEE
ON BEHALF OF THE MEMBERS OF THE I.T.O.A. Inc. SEE MR. JOHN ROBEY
1735 14TH ST. N.W.
8:30 A. M. TO 5:30 P. M.

Help—Male-Female 13

THE LITERARY DIGEST offers salesmen and saleswomen unequaled opportunity. 918 F st. nw. Room 507.

Situations—Female 16

GIRL (colored) wants work as maid in rooming house or part-time work. Apply at 606 23d st. nw.

COLORED GIRLS (2) desire positions as waitresses in restaurant or maid. Apply 1340 T st. nw.

Situations—Male 17

CARETAKER—Position wanted by middle-aged couple. Church home or institution. Can furnish good reference and have experience. Call Manager, LInc. 8751.

YOUNG MAN, sterling character, wants good home in return for services while attend'g part time school; intv. GR. 2223.

YOUNG MAN, 24 yrs. old, college grad., desires clerical work, auditing, banking, bookkeeping experience. COl. 1025.

Paperhanger and Painter.
30 years A-1 experience by day job or piece work; best ref. ME. 5202.

Instructions 19

EARN MORE MONEY—Learn shorthand, typewriting bookkeeping, calculating machine work; civil service course; placement service. Inquire now. BOYD SCHOOL, 1333 F st. NAt. 2338.

SECRETARIAL and Civil Service Classes starting now. POTEET'S BUSINESS COLLEGE, 14th and Eye nw. NA. 4717.

TUTOR—Experienced all subjects; reas. rates. Call DIstrict 2439.

C. P. A. REVIEW CLASS
Begins September 21. Tuition, $8 mo. Conduct. by C. C. Hand, Ph.B. Acct. C.P.A. of Univ. of Chicago. Repeat FREE if you fail on the C. P. A. exam.
CAPITAL CITY COLLEGE 817 13th st. nw.

LEARN BEAUTY CULTURE. WARFLYNN BEAUTY COLLEGE. 1018 Vt. Ave. N.W. (near K.) DI. 1762.

$5—Intensive Instruction—$5
Asst. Auditor, Salary, $1,800.
Forest and Field Clerk, $2,300.
Very Low Tuition Rates Begin Today.
STENOGRAPHER-TYPIST.
COMPTOMETER, MONROE CALCULATOR
$5 CIVIL SERVICE COURSES $5
FILE CLERK, STATISTICAL CLERK, EDITORIAL CLERK, EXAMINER.
Begin Today. Every Day. Every Night.
The Civil Service Preparatory School.
529 12th St. NW. MEt. 6337.

SPECIAL COACHING CLASSES
FOR THOSE WHO WISH TO GAIN SPEED AND ACCURACY IN
SHORTHAND AND TYPEWRITING
As well as a review of ENGLISH — SPELLING — MATHEMATICS AND SPECIAL INTELLIGENCE STUDIES. MONDAY—WEDNESDAY—FRIDAY EVENINGS.
5:00 to 7:30 p. m.—6:00 to 8:30 p. m.—7:00 to 9:30 p. m.
Call—Write—Or Phone
STRAYER COLLEGE
HOMER BUILDING,
13TH & F STS. N.W. NA. 1748

CREDIT and COLLECTIONS
Retail Credit Procedure
AN INTENSIVE, PRACTICAL COURSE SUPPLEMENTED WITH LECTURES BY EXPERIENCED CREDIT MANAGERS OF WASHINGTON STORES.
REGISTRATIONS NOW BEING ACCEPTED
CALL AT SCHOOL OFFICE
WRITE OR PHONE FOR FULL PARTICULARS
STRAYER COLLEGE
HOMER BUILDING,
13th AND F STS. NW. NA. 1748.

Business Opportunities 23

FOR BEST VALUES in rooming houses, restaurants, delicatessen, grocery or any other kind of business, consult R. M. CURTIS, NAtional 9140, 400 Barrister Bldg., 635 F St. N.W.

FOR SALE, or will exchange, equities for Washington property. Have 9-room hotel, gas station, two stores. Modern, steam heat throughout. Located between Richmond and Petersburg on Route 1. Fifteen thousand cars pass door evry day. Right man and wife with experience in catering to public trade can succeed splendidly. Two and half acres. Value of property $16,000. Has mortgage of $8,000. Amortization, including interest payments, $60 per month. Five-year gasoline rights contract for $30 per month. Have moved to Washington and don't want to lease. This is the very property for the right man. Address Box 78, Washington Post.

GROCERY, meat market, ne., $850; terms; rent $35 mo. NEARBY MD. store, 8 r., elec., 1-A; owing to death owner take $3,450; terms. WANTED paying business for equity in small city house, or suburban. N. E. RYON CO., 1216 N. Y. ave.

WE HAVE MANY LISTINGS of groceries, meat markets, lunchrooms, sandwich shops, delicatessens with liquor licenses and other business places of every description to fit any purse.
J. B. MALLOS CO., INC.
817 12th St. N.W.

RESTAURANT WITH BAR, doing $2,250 weekly. Rent, $150 month; nets $2,000 monthly. We have many other paying business propositions. GASTON & CHARUHAS (Brokers), 520 Woodward Bldg. NA. 0614.

ROOMING HOUSE—Very profitable; 10-room house. See owner, 1760 K st. nw. (No brokers.)

TO BUY OR SELL rooming houses or other income-producing business, consult Mr. Alexander, O. B. Zantzinger Co., 945 K st. nw. NA. 5371.

CHATTEL NOTES.
Purchased. 1008 H St. N.W.

Wanted Business Opps. 23A

ROOMING house wanted immediately for clients; several good rooming houses. If yours is for sale call R. M. De Shazo, 1123 14th st. nw. NA. 5520.

Money-to-Loan 26

ADVANCE on diamonds, watches, jewelry and silverware, etc.; loan $200 and over 2%; all tickets good one year. Horning's Loan Office, opposite Wash. Airport.

ON diamonds, watches, jewelry, silverware, etc.; no adv. arrangements neces.; lowest interest rates. Rosslyn Co., Rosslyn, Va.

Real Estate Loans 27

REAL ESTATE DWELLING LOANS. Insurance in all branches. GEORGE F. HANE, INC. 1423 F St. N.W. NAt. 3664

Automobile Loans 28

QUICK AUTO LOANS
CAPITAL AUTO FINANCE SERVICE
901 New York Ave. N.W. ME. 1355.

Rooms—Furnished 30

A COZY scrupulously clean room; congenial private home; every comfort; 1 or 2 gentlemen. 1823 Kilbourne pl. nw. AD. 4141.

ALABAMA, Apt. 206, 1015 N st. nw.—Attractive double room; twin beds; Walking distance; $3.50 each. NO. 3650.

(Continued on Following Page.)

DIRECTORY of the CAPITAL'S MOST DESIRABLE APARTMENTS

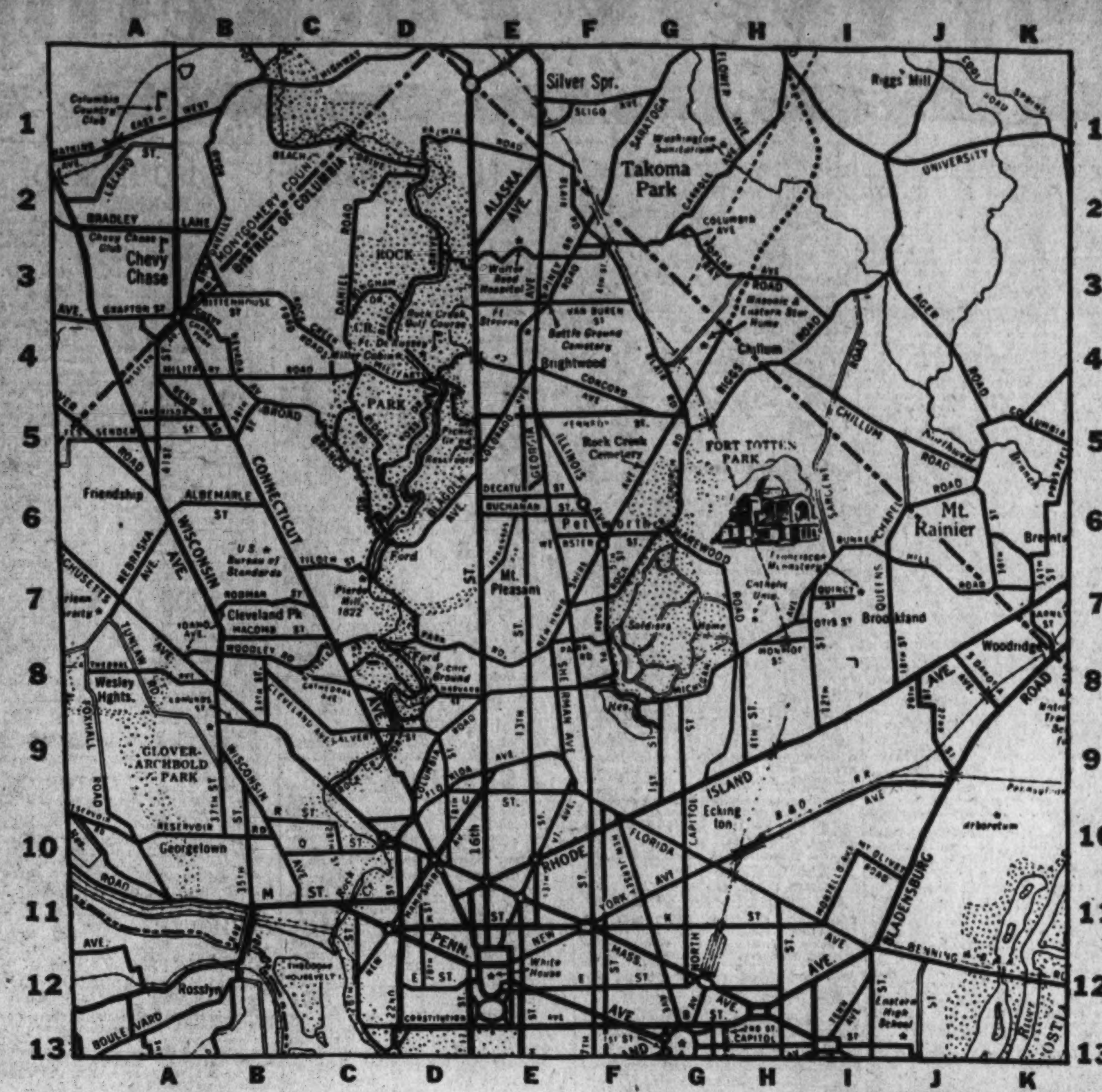

Courtesy of Standard Oil Co. of New Jersey. Copyright By General Drafting Co., Inc.

1. Find the apartment that meets your requirement—in the section in which you want to live.

2. Note the key letters and the number at the end of the ad. For example: D-5.

3. Then find the letter of the alphabet (in this case, D) at the top of the map. This means the apartment is located somewhere between the D at the top and the D at the bottom of the map.

4. Then look for the numeral (in this case, 5) at either side of the map. Where the D and 5 meet is the vicinity in which the apartment is located.

You'll Find That the Best Apartments Are Listed in the Classified Columns of The Post

Post Classified Ads—National 4200.

Rooms—Furnished 30

(Continued from Preceding Page.)

A MODERN private home near 18th and Columbia rd. nw., for a discriminating gentleman. CO. 0800.

ARIZONA HOTEL, 310 C st. nw., one block off Pa. ave.; neatly furnished rooms, lobby, 3 baths on each floor; shower bath; continuous hot water; $3.50 week up; transients, 75c to $1.50.

ATTRACTIVE room next bath, twin beds, 2 closets; for 1 or 2 refined persons; nw. apt. house. COl. 3373.

ATTRACTIVE single front room, nr bath; unlimited phone; convenient to transportation. 2400 20th st. nw.

AURORA HILLS, Va., 600 26th st.—Bedroom and den, twin beds, suitable for 1 or 2 employed persons; gentlemen preferred; 1 block to bus, 10 min. to town; restricted neighborhood. Jackson 1815-J.

BELMONT RD. NW., 1808—One single room, next bath. AD. 7329.

BLOCK Conn. and Col. rd.: 2227 20th st. Large bed-living room, twin beds, attractively furnished in maple; unlimited phone; maid service; near transportation; meals optional. NO 9291. Apt. 201.

BRENTWOOD RD. NE., 2630—Pleasant room, twin beds, priv. bath, garage avl. DEcatur 4761-W evenings and Sunday.

BROOKLAND—1224 Jackson st. ne. Clean, attractively furnished, 2 exposures, pri. porch, large closet; also cozy single rm.; both front; c. h. w.; gentlemen pref.

CALIFORNIA ST. NW., 1873—Des. single rm., $15; also large front, southern exposure, 4 windows, $25. NO.6713.

CALVERT ST. NW., 1948 (near Shoreham) Desirable double room, twin beds, next bath; $7.50 wk.; also single, $4.50; phone.

CALVERT ST. NW., 1855, Apt. 33—Newly decorated; next bath; private family; $4 single, $6 double; elev.; conv. cars, bus.

CALVERT ST. NW., 1948; near Shoreham. Desirable double room, twin beds, next bath; also single; reas. AD. 5735.

CECIL APT. (15th & L nw., apt. 301)—Permanents or transients. Large front ne. rm.; twin beds. Private family.

CENTRAL AVE. NE., 524—Large front room; adjoining bath; shower; c. h. w.; twin beds; unlimited phone; $5 single. $6 double. POtomac 0795.

CHAPIN ST. NW., 1434—Clean, bright rm., next b.; priv. home; $20 single; $25 double; gentleman; gar., 14th st. cars.

CHEVY CHASE (3716 Jenifer St. NW.)—Lovely room, for 1 or 2; refs. CL. 4174.

CHEVY CHASE, D. C. (3718 Jenifer st.) Front rm., priv. bath, shower. Phone.

CHEVY CHASE, D. C., 3838 Garrison st. nw.—Large single room; semi-private bath. EMerson 8238.

CHEVY CHASE, D. C. (6314 Utah ave. nw.)—Large master bedroom; private bath, shower; 3 closets; garage; new detached home; employed couple or 2 gentlemen. EM. 6782.

CHEVY CHASE, D. C.—Well-furnished large room, unlimited phone; private, refined family; ½ blk. to bus. CL. 0821.

CHEVY CHASE, Md.—Beautiful detached home near country clubs; suite of 1 or 2 bedrooms; living room; private bath; shower; Break. opt.; unlim. phone; maid serv. Gent. or empl. couple. WI. 5541.

CHEVY CHASE, D. C.—Large room adjoining private bath shower. Unlimited phone in room; $25 month. Gentleman; references. EM. 2863.

CLIFTON ST. NW., 1452—Desirable room, next bath; c. h. w.; private family; free use of phone; $4 week.

COLUMBIA RD. NW., 2022, Apt. 114—Large comfortable rm., priv. bath; cafe in bldg; gentleman; $40. DE. 1332-J.

COLUMBIA RD. NW., 1634—$3 wk. single rms., clean, cool, 4 b.; men. AD. 10213.

COLUMBIA RD. NW., 1751—Apt. 3. Beautiful front room with front porch. Bath; well furn.; adj. bath; unlimited phone.

COLUMBIA RD. NW., 1754 — Attractive single room; owner's home; reasonable.

COLUMBIA RD. at 18th st. (1850 Ontario pl. nw.)—Cosy, comfortable room, with porch; next bath; c. h. w.; congenial priv. home; $15 mo. AD. 9507-J.

CONN. AVE. NW., 1028, Apt. 209—Bright, comfortable room; 2 exposures; twin beds; next bath, shower; 2 gentlemen.

CONN. AVE. NW., 2014—Nicely furnished front bedroom; southern exposure; suitable for 1 or 2. Reasonable.

CORDOVA—20th and Florida avenue, for lady; room or share apt. Ref. req. NOrth 1806. Apt. 207.

DESIRABLE front rms.; single or double; convenient location. 1225 15th st. nw.

DESIRABLE double and single rm.; bright, clean, airy; priv. and semi-priv. bath; walking distance. Refined adults. DI. 0967.

DOWNTOWN, 1332 Vermont Ave. NW.—Large, single, comfortable rm., nr. bath, shower; c. h. w.; running water in room.

DUPONT CIRCLE—1319 New Hampshire ave. nw. dbl. rm., twin beds or studio couches; next bath, shower. NO. 3549.

DUPONT CIRCLE (2118 P st. nw., apt. 21).—Clean, comfortable rm., twin beds, unlim. ph.; $15 mo. y'ng men. PO. 4385.

DUPONT CIRCLE (1747 P st. nw.)—Nice, clean, single or double room in physician's home; every convenience; reas.

DUPONT CIRCLE (Bl. So.)—Bed rm., sitting rm., priv. bath; refined home; spotless; radio; gentleman; $35. DE. 0839.

EUCLID ST. NW., 1348 (Apt. 41)—Comfortable room next to bath; use of phone; gentleman.

EUCLID ST. NW., 1343 (at 14th)——Large rooms, single beds; $3 week, CO. 10422.

FAIRMONT NW., 1401, Apt. 317—Front single; also lady to share; twin beds. AD. 8464.

FAIRMONT NW., 1304—Attractive room, newly decorated; modern private home; young lady; $20. AD. 3449

GIRARD ST. NW., 1437—Double rm. new furn., twin beds, inner-spring mattresses; also single; congenial home. AD. 3992.

HOBART ST. NW., 1601—Corner home; well furnished front room; adjoining bath; c. h. w.; every convenience; gentlemen.

INDEPENDENCE AVE. SW., 940—Large, single room, newly furnished; meals optional; unlimited phone; reasonable.

IRVING ST. NW., 1811—Large 1st-floor bed-living room; also 2d fl. single next bath; c.h.w; board optional.

IRVING ST. NW., 1339—2 large, nicely furn. rms., l. h. k.; also 1 l. h. k. rm.

IRVING ST. NW., 1501—Newly decorated double and single room; next bath; reas.

JEFFERSON ST. NW., 1223—Nice room and enclosed sleeping porch; private family; ideal for gentleman. GE. 8454.

KALORAMA RD. NW., 1910—Nicely furn. rm., next bath; shower, c. h. w.; 1 or 2 refined gentlemen with references; no other roomers. Inquire janitor.

KANSAS AVE. NW.—Overlooking park, desirable rm. with sleeping porch, next bath, shower; gentlem'n; $15; bus stop. GE.2832.

LAMONT ST. NW., 1834—Well-furnished 2d-floor room, next bath; c. h. w.; modern, refined home; good location; reas.

LAMONT ST. NW., 1730—2 beautifully furnished rooms, bath; private home; gentlemen; $25 and $27.50. One-half block Mt. Pleasant line. COlumbia 3378.

LAMONT ST. NW., 1802—Double front rm., gas firepl. women; $15 ea. CO. 1171.

LAMONT ST. NW., 1849—Spacious master bed-living rm., for 2 or 3 (twin beds), south expos.; shower. Private home.

LARGE second-story front room; huge closet; semi-private bath; handsome home; gentlemen. 2112 O st. nw.

LARGE double room, private bath; quiet section of Chevy Chase, near bus; $60 for two; board optional; garage. WIsconsin 2314.

LOGAN HOTEL, 13th and Logan Circle; weekly rates, rooms, running water, $8 up; with bath, $9 up. NO. 2000.

M ST. NW., 1329—Front rms., steam heat; $20 month; also half-month rates.

M ST. NW., 1410—Iroquois, Apt. No. 402, single front room for gentleman.

MADISON ST. NW., 38—For gentlemen, newly furnished rooms; private bath in new home with young couple, both employed. $22.50 per month; near bus.

MADISON ST. NW., 111—Front bedrm., new home, priv. shower, twin beds, dbl. closets; 2 exps., gent., ref. GE. 2987.

MADISON ST. N.W., 128—Master studio room, private bath, shower; huge cupboards, cedar closet; cooking unit, l. h. k.; bus at door, 20 minutes downtown. GE. 8063.

MASS. AVE. NW., 1217—Handsomely furnished room; twin beds; next bath; lovely home for business people; reas.

MT. PLEASANT—Large, very comfortable 2d floor room with sleeping porch, next bath, c. h. w.; on bus line; ladies; priv. family; $30 single; $35 dble., AD. 2068-W.

MT. PLEASANT, 1718 Kenyon st. nw.—Front rm., pri. shower bath; c. h. w.; single beds; gentlemen.

MT. PLEASANT—1813 Kilbourne pl. nw. Desirable room, suitable two gentlemen; twin beds, radio; next bath, shower; unlimited phone; $30 month; breakfast served if desired. CO. 9562.

MT. PLEASANT, 3360 18th. nw.—Comft. furn., single room, nr. bath; nice location; gentleman; $18 mo. CO. 1779-J.

MT. RAINIER, MD. (3208 Otis St.)—Large front rm., southern expos.; $30; on car line, 20 mins. downtown. GR. 1938-J.

Post Classified Ads—National 4200.

Rooms—Furnished 30

NEW HAMPSHIRE AVE NW., 1243—Clean, bright room, next bath; private home; walking distance; gentleman.

NEW YORK AVE. NW., 932, Apt. 2—Nicely furnished room, twin beds, next bath; gentlemen preferred.

NICHOLSON ST. NW., 713 (nr. Ga. ave.)—Large front rm., semi-priv. bath, running water; nr. bus, cars.

ONTARIO PL. NW., 1833—Single or double; unlimited phone. COl. 9338.

PARK RD. NW., 1832—Large, bright room, second floor, $20; single room, $16.

PARKWOOD PL. NW., 1418 (Off 14th St.) Near Cavalier; nicely furnished room, adj. bath; c. h. w.; priv. home. AD. 5527.

QUE ST. NW., 1726—Desirable single and double room for girls; unlimited phone.

QUEBEC PLACE NW., 1036 (near 3700 block 13th st.)—Double room, $20. COl. 4465-W.

RIGGS PL. NW., 1715—Comfortably furnished bedroom; screened porch; semi-priv. bath; exceptionally desirable; $30.

RIGGS PL. NW., 1611 (off 16th st.)—Two desirable large rooms; pleasant, comfortable; refined home; reasonable. NO. 7826.

SHEPHERD PK., 1430 Holly st. nw. (off 16th)—Large newly furn., twin beds,semi-priv. b.; shower; garage; $30. GE. 4487.

SPRING PL. NW., 1504 (Off 16th)—Front, spacious, cool, comf. room; twin beds; gentlemen; unlim. phone; reas. AD. 1504.

THE MAURY (711 19th NW.)—Newly furn. guest rms.; running water; excel. service; inner-spring mattresses; $7 up. ME. 9581.

VARNUM ST. NW., 1438—Large front rm., priv. bath; shower; c. h. w.; unlimited phone; private home.

VARNUM ST. NW., 1817—Front room, next bath, c. h. w., $17.50; gentleman. CO. 7944.

WOODRIDGE (1607 Kearney St.)—Newly furn.; twin beds; priv. bath. DE. 6259.

4TH ST. NW., 4215—2 rms., $15 & $20 mo.; cool and clean. CO. 5988.

7TH ST. NW., 5513—Modern home; vacancy for young lady; lovely room, next bath; c. h. w.; 14th st. car; $3. RA. 3160.

11TH ST. SW., 211—Nicely furn., 2 rms.; suitable 3 men; very reasonable.

11TH ST. NE., 314—Large room; newly furnished; suitable for couple; also smaller room. AT. 2393.

11TH ST. NW., 1236, Apt. 53—Nicely furn, bed-living rm. kitchen priv.; couple or 2 ladies. DIstrict 1963.

12TH ST. NW., 1242—Small front rm., nr. bath; $3 wk. Gentlemen only.

13TH ST. NW., 1114 (Downtown)—Newly furn., decorated; $3 wk. up. (Garages.)

13TH ST. NW., 3110—Large 2d-floor front room; automatic oil heat; unlim. phone; private family; ladies preferred.

13TH ST. NW., 2523—Rooms, $15 to $30; excellent location; pleasant surroundings; laundry priv.; board $35 to $50.

14TH ST. NW., 1125—Small room, $3.50; also large rm., next to bath.

14TH ST. NW., 4322—Nicely furnished room on 2d fl., close to bath. Unlimited phone $18 mo.

14TH ST. NW., 2548—One large room, twin beds; reasonable. ADams 7320.

14TH ST. NW., 5705—Comfortable corner room for gentleman in private family. Near cars and bus. GE. 5849.

15TH ST. NW., 4317—Master bedrm.; large closet; priv. shower; nr. trans. CO. 1175.

15TH ST. NW., 1316—Front room, 4 windows, beautiful outlook, neatly furnished, running water; walking distance.

16TH ST. NW., 1916—Attractive, large, well furn.; fr.; twin beds; large closets; conv. cars, bus; ref. gentlemen. PO. 1799.

16TH ST. NW., 1846—Room next to bath; $20; also double rm.; gentleman.

16TH ST. NW., 1836—Attractive double and twin bedrm.; home privileges; phone service; walking distance. Reasonable.

16TH ST. NW., 916, Gordon Hotel—Large double rms., twin beds, running water, $11 and $12 wkly.; large double rms. with bath.$15 wk.; 24-hr. ele., switchb. serv.

17TH ST. NW., 4415—Bed-living rm.; private bath; new twin beds; maid service; refs. exchanged; reas. CO. 3801.

19TH ST. NW., 3220—2 dble. rms., priv. bath, 3 closets; priv. home; references.

19TH ST. NW., 1821—Attractively furnished double room, new maple furniture, twin beds, semipriv. bath; board optional; young ladies only.

1825 F ST. NW., Apt. 9—Large, attractive room, next bath; one or two gentlemen, after Sept. 15; opposite Interior Bldg.

1404 15TH ST. NW.—Front double rms., l. h. k., some with water, $5.50 wk. up. Continuous hot water; newly decorated.

GRAND HOTEL
606 F st. nw. Clean outside rooms; reasonable weekly rates. ME. 8352.

EVERETT HOTEL, 1730 H ST. NW. Rooms, running water, $1.25 up. Quiet and convenient. NAtional 8130.

HOTEL INN 608 9th st. nw. $1-$1.50 per day; $8 up weekly.

SENATE HOTEL
101 D ST. NE. (opposite Union Station). Clean, quiet rooms, $1.25 and $1.50 per day; $6 up per week. LI. 5187.

5611 CONN. AVE. N.W.
At the Circle—Beautifully furnished rooms, twin beds, private baths, in lovely detached home, surrounded by beautiful gardens; ideal for the discriminating person. CLeve. 0404.

Rooms—Unfurnished 32

HYATTSVILLE (21 Col. Ave.)—2 outside rms.; 3 exp.; semi-priv. bath; elec., oil heat; newly decorated; adults.

Suburban Rooms 33

LEE HEIGHTS, 4641 23d rd. north—New home; lovely 2d. fl. rm; 15 min. downtown; garage. CLar. 1381-W.

Room and Board 34

A beautiful detached home; large rooms; double or twin beds; next bath; shower. Delicious meals. 1438 Kennedy st. nw.

A BOARDING CLUB downtown; excellent for Government clerks and business people; $32.50 up. 1124 12th st. nw.

ALLISON ST. NW., 418—Pleasant room; twin beds; near bath, shower; excellent meals. Gentlemen. AD. 3322. Reas.

BACK of Broadmoor Apts., overlooking valley; 3 newly furnished rooms, 2 baths, 2 porches; breakfast, tele., gar. CL. 1280.

CONN. AVE. NW., 5437—Private bath, big room, 4 windows; good food; first-class home; prefer student; gentleman; reasonable price.

CRITTENDEN ST. NW., 1237—Large, nicely furnished room; twin beds; private bath, shower; automatic hot water and heat. Home-cooked, well-planned meals. Detached home, 1 block car and bus.

E. CAPITOL ST., 202—Opposite Congressional Library; spacious front; twin beds; new furniture; fine meals. LI. 6834.

FAIRMONT ST. NW., 1450—Nicely furn. rm., for 2 ladies; excel. meals. CO. 9473.

FOR MOTHER and child—Will care for child while mother works. Near school; refined atmosphere; rates reasonable. 4917 4th st. nw.

JEFFERSON PL. NW., 1821 (off Conn., bet. M and N)—Nice rms; good meals.

KALORAMA RD. NW., 1856—Well furn. large room; semipriv. bath; also single; private home. Good food.

LANIER PL., 1775—Private home; choice room, single or double (individual beds); appetizing, balanced meals, attractively served; fine location; all conveniences.

LARGE FRONT ROOM next to bath, c. h. w.; home privileges; suitable for two or three young men. 1116 E st. ne.

MARYLAND AVE. NE., 326—Front room, home cooking; $28 month. AT. 5235.

MONROE ST. NW., 1456—Pleasant, bright room. Southern cooked meals; home privileges. $25 month.

MT. PLEASANT (3108 18th NW.)—Large rm., twin beds, semi-pr. bath; board opt.

PA. AVE., 2402—Lovely single and dble. rms., twin beds; excel. meals; home cooking; walking dist.; gentlemen; $30.

SPRING RD. NW., 1310—Spacious front room, next bath; gentleman. CO. 4988-R.

VARNUM ST. NW., 1609—Large double rm.; twin beds; bath, shower, adj.; bus at corner. Also single. AD. 7716.

WASHINGTON ST., 210—In historic Alexandria, Va.; beautiful front room, twin beds; for two persons; excellent table; rates reasonable. Phone Alex. 3184.

3146 16TH ST. NW.
New guest house; single, double rooms; excellent meals; conveniently located.

Table Board 36

50c CHICKEN PLATTERS 50c
Famous home cooked chicken platters to take out. Chicken fried and biscuits baked while you wait. Orders filled from 1 to 7 p. m. Due to an over demand, we have had to discontinue our regular delivery service, but orders for groups of 4 or more will be delivered.
5611 CONNECTICUT AVE. N.W.
at the Circle.
Phone Cleve. 0404 for group orders.

Room and Board 34

GOVERNOR'S PLACE.
Large attractive front double; twin beds; also spacious triple. Ex. meals, $42.50 up. 1619 Rhode Island ave. nw. ME. 3412.

WELLINGTON LODGE.
1706 16TH ST. N.W.
We have two vacancies, available at once.

Country Board 37

GUESTS taken the year round. All modern conveniences; commuting distance to Washington; $7 and $12 week. Write Mrs. T. B. Clagett, Mitchellville, Md.

RIVERSIDE FARMS, Woodstock, Va.—Modern; $7 weekly up; near river and mountain.

Wanted Rooms 43

EMPLOYED student desires room; quiet, cleanliness absolutely essential. Box 71, Washington Post.

Apartments—Furnished 45

ATTRACTIVE—Completely furn. 2 rms., kit., bath, linens; refrig.; porch; $57.50; married couple. 1839 Lamont st. nw.

CARROLL ST. SE., 127, nr. House Off. Bldg.—2 rms. & kit.; mod. LI. 5306-W.

BACHELOR APT., 2005 Eye St. NW.—2 rooms, alcove and bath; 2 exposures; facing park; 1 or 2 gentlemen; $50.

DESIRABLE NW. section; large, comfortable bedrm., kitchen, near bath; closet; south. exposure; convenient to car and bus lines; unlimited phone; gas, elec. No other roomer; reasonable. Call AD. 8343.

IRVING ST. NW., 1811—1 room, kitchen; private bath; in private home.

IRVING ST. NW., 1501—Newly decorated, 1 room, kitchen, semiprivate bath; reas.

KENYON ST. NW., 1615—Bedroom, dressing closet, Murphy bed; living room; small dining room, kit. and bath; screen porch. Ref. CO. 8425, Apt. 23.

MORSE ST. NE., 1206—2 rooms, kitchen, bath, inclosed porch, gas, electricity, hot-water heat, $46.50.

NEW YORK AVE. NW., 77—Partly fur. apt.; one room and kitchenette for couple; no children; Gentiles.

ONTARIO RD. NW., 2735—2-room apt., most desirable, corner house, large sleeping porch; responsible adults. CO. 7499.

QUEENS CHAPEL RD. NE., 2501—3 rms., kit., bath, a. m. i.; 1st fl. DE. 0261-J.

THE CLYDESDALE (2801 Adams Mill Road).—2 rooms, kitchen and bath; Frigidaire; completely furnished; corner apt.; facing park.

WOODRIDGE—3 rooms, large porch, semi-bath, light, gas, refrigeration, unlimited phone; adults; reas. NO. 5256.

8TH ST. NW., 1136—1 large room and kit. completely furnished; heat, gas, electricity included. Very reasonable.

13TH ST. SE., 106—Attractively furnished apartment facing Lincoln Park; semi-private bath; gas, electricity, porch.

14TH ST NW., 2544—2 rooms, kitchenette, semi-bath, gas, electricity. See janitor.

16TH ST.—Bedroom, living room with Murphy bed, dinette, kitchen, bath; suitable for 4; elec., Frigidaire, radio; reas. DE. 0800. Apt. 211.

16TH ST. NW., 1825—Noncooking apartment; bed, living room; oil heat; inner spring mattresses.

17TH ST. NE., 1237—3 rooms and bath, porch, electricity, gas and heat; continuous hot water; good location.

MERRILL MANSIONS,
1361 Fairmont st. nw.—Attrac. front apt.; 2 connecting l. h. k. rooms with bath; also sleeping rooms.

DOWNTOWN, 1402 15TH ST.
1 room, kitchen, bath and Frigidaire.

LONDON HALL
1133 13th st. nw.—Bed, living-room, dressing room, kitchenette, bath. Elec., gas, linen, Frigid.; $15 up weekly; $55 up monthly. NA. 9010.

Apartments—Furnished 45

Francis Scott Key, Apt. Hotel
20th and F sts. nw., 1 room, kit., bath, completely furn.; linens, silver; Frigidaire; day, week, month. NAtional 5425. (D-12)

Furn. or Unfurn. 46

KEDRICK, 1801 K ST. NW.—3 rooms, large closet; $100 furnished, $85 unfurnished; shown only after 12 noon. (D-11)

Moving and Storage 46-A

ANDERSON VAN SERVICE—Woodward Bldg., NA. 7670. Low rates N. Y., Chic., Boston, Fla., St. Louis. Local moving.

CHEVY CHASE TRANSFER & STOR. CO. LOCAL AND LONG DISTANCE MOVING. SPECIALIZING STORAGE. WI. 3010.

Apartments—Unfurn. 47

ATTRACTIVE 5-room, kitchen and 2-bath apt. on 3d floor in private bldg. on Conn. ave., just above Dupont Circle; $100. 2 Dupont Cir. SANDOZ, INC. DE. 4010.

BEST section Mt. Pleasant, 2 rms., dinnette, kit., bath, Frigid. 2707 Adams Mill rd. $60. GR. 1782-J or COl. 6631.

CLEVELAND PARK—Cool, adjacent wooded section. 3 rms., kit., bath. 3028 Porter st. nw. Apt. 304. See janitor. (C-8)

GEORGIA AVE. NW., 6206—2 rooms, kit., bath with shower; elec., gas, elec. refrig. included; $45. Adults only.

LANIER PL. NW., 1623—Very attrac. apt.; 3 expos.; living r., dinnig room, kitchen, 2 pantries, sun porch, 3 bedrms, 2 b., maids rm., garage. Reasonable. Apt. 201.

MOUNT PLEASANT—1646 Newton st. nw. Newly decorated; entire floor, 3 rms., kit., bath, elec., gas; frigid., $55. CO. 2307.

NEW—3508 NEW HAMPSHIRE AVE. N.W. Two rooms; kitchen and bath, $45-$47.50. WASHINGTON REALTY CO.—GE. 8300.

OPPORTUNITY (716 8th st. ne.)—New equipment and decorated; desirable 3 rooms and bath apts., $52.50 to $54.50; adults; no pets. E. W. Bailey. AD. 4786.

ROSSDHU CASTLE—Bedroom, large living room with fireplace, kitchenette and bath; 8 acres ground; 25 minutes downtown via 16th st. nw.; unusually beautiful. Wisconsin 4033 for directions.

TAKOMA PARK, 6606 Eastern ave. nw.—Two rooms, kitchen, porch, bath; elec. refrig., gas, c. h. w.; private entrance; adults. GE. 3691.

TAKOMA PARK MD., $35 MO.—Private entrance; 1 room, kitchenette and bath in new brick home. SHepherd 1339 or call 605 Erie ave.

UPPER CONN. AVE.—3 large rms., kitchen, bath, porch; new cond.; elec. r.frig.; $52.50-$65. Mr. Hatcher, CO. 6242.

WYOMING AVE. NW., 1811—2 and 3 rms. kitchen, reception hall, bath; refrigeration free. Reas. See Mgr., Apt. 2. (D-9)

Several Desirable Apartments Available.
RANDALL H. HAGNER & CO., INC.,
1321 Conn. Ave. DEcatur 3600.

11TH ST. NW., 1309—Living room, bedrm., bath; large dining-kitchenette, 2nd floor; heat, light, janitor service.

3D ST. NW., 4413—4 rms., bath; no pets or children.

3D ST. NW., 4104—3 rooms, kitchen, private bath, inclosed porch; h.-w. h., electricity, gas; adults, Gentiles. CO. 9315.

THE SEMINOLE.
1444 W St. N.W. (E-9).
2 rooms, kitchen and bath. Free refrigeration. $40. See resident manager.

THE IVANHOE.
THE GAYLORD.
THE DAWSON.
14th and Tuckerman sts. nw.
A group of new buildings built by Raidman, Inc. 1 and 2 room units, large living room and closets; carpeted and artistically decorated halls. Several select apts. available now, others ready about October 1. Rent, $52.50 to $67.50. Out 16th st., right at Sheridan one block, turn left to apts. Agt. on premises daily until 9 p. m.
HARRY B. PITTS CO.
1019 15th st. nw. MEt. 0100.

Apartments—Unfurn. 47

1448 GIRARD ST. N.W. (E-8)
One room, dinette, kitchen and bath; frigidaire; gas included in rent; $42.50.
LINKINS CO.
1733 DeSales st. nw. DI. 3522.

THE SEABRIDGE
501 12th St. NE.
2 rooms, kitchen, bath; electric refrigeration; cross ventilation; $47.50.
FEDERAL-AMERICAN CO.
1429 Eye St. NW. NA. 8032.

21ST. AND RHODE ISLAND AVE. N.E.
Three rooms, kitchen and bath; G. E. refrigerator $55.00
LINKINS CO.
1733 DeSales st. nw. DI. 3522.

Apartments—Unfurn. 47

2110 19TH ST. N.W. (D-9)
Just south of Columbia road.
Three rooms, kitchen and bath..... $62.50
Electric refrigeration on house current.
LINKINS CO.
1733 DeSales st. nw. DI. 3522.

THE HIGHLANDS.
1914 CONN. AVE. (D-10)
Three and four rooms, kitchen and bath apartments, also non-housekeeping 2 rooms, large reception hall and bath, $60. 24 hour switchboard and elevator service; electricity included in rent; dining room in building.
LINKINS CO.
1733 De Sales St. NW. DI. 3522

236 MASSACHUSETTS AVE. N.E. (AT. 5182) (G-12)
1 room and bath $32.50
1 room, kitchen and bath $42.50
2514 14TH ST. N.W. (AD. 9740) (E-9)
1 room, kitchen and bath $40.00
1126 11TH ST. NW. (ME. 0635) (E-11)
1 room, kitchen and bath $45.00
930 EMERSON ST. N.W. (GE. 6996) (E-5)
2 rooms, kit. and bath (Elec. free) $45.00
3 rooms, kit. and bath (Elec. free) $50.00
1740 EUCLID ST. N.W. (AD. 6713) (D-9)
1 room, kit. and bath (Elec. free) $45.00
2 rooms, kitchen and bath $55.00
1702 SUMMIT PL. N.W. (CO. 4417) (D-8)
2 rooms, kitchen, dinette and bath $52.50
1530 RHODE ISLAND AVE. N.E. (NO. 7157) (I-8)
2 rooms, kit., dinette, bath and porch $55.00
1614 17TH STREET N.W. (DE. 3218) (D-10)
3 rooms, kit. and bath $65.00
1615 KENYON STREET N.W. (CO. 8425) (D-8)
3 rooms, kit., dinette, dress. rm., Murphy bed, bath, PBX $65.50

REAL ESTATE MORTGAGE & GUARANTY CORPORATION
1610 K Street N.W. NAtional 1403

New Apartments
Available October 1, 1936

THE GELMONT
1835 3rd St. N.E.

1 Room, Kitchen & Bath, $42.50 to $47.50
2 Rooms, Kitchen & Bath, $57.50 to $62.50
3 Rooms, Kitchen & Bath........$75.00

- Large Rooms
- Tiled Baths
- Modern Kitchens
- Two Exposures
- Electric Refrigerators
- Large Closets.

Gas and electricity included in rental. In immediate vicinity of schools—transportation facilities—shopping

Represenative at Building

WEAVER BROS INC REALTORS
Washington Building District 9486

"CAP" STUBBS The Preview By Edwina

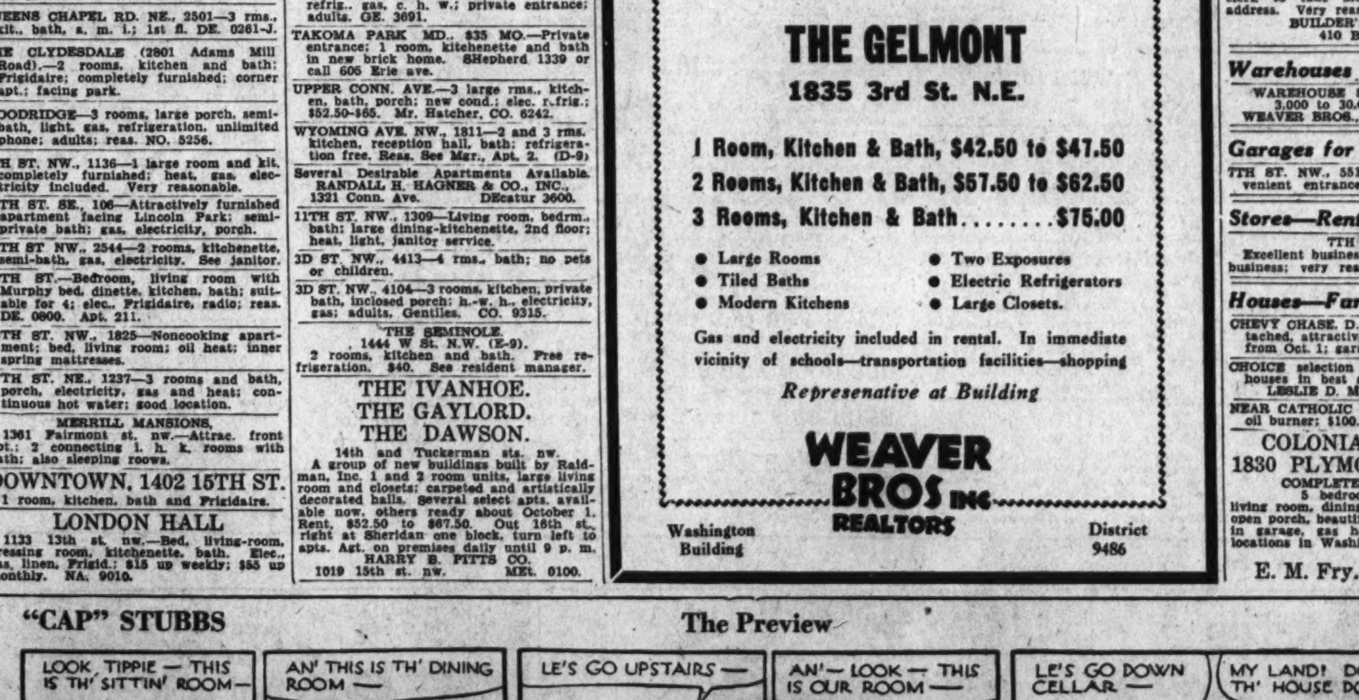

Post Classified Ads—National 4200.

Apartments—Unfurn. 47

THE RICHELIEU. (D-8)
1750 Harvard st. nw.
All outside rooms; two rooms, kitchen and bath; $55; elevator; electric refrigeration on house current.
LINKINS CO.
1733 DeSales st. nw. DI. 3522.

1809 BELMONT RD. NW.
2 Rooms, Kitchen and Bath.
Electric Refrigeration.
$47.50.
NATIONAL MORTGAGE & INVESTMENT CORP.
1312 N. Y. Ave. NAtional 5633.

1326 GIRARD ST. N.W.
Porch, living room, bedroom, large closet, high ceilings, kitchen, built-in cabinet, electric refrigerator, built-in bath with shower; avail. immediately; $55.50. (E-8)

THE WESTMORELAND.
CALIFORNIA ST. AT CONN. AVE.
Attractive unit of 3 and 4 rooms, kitchen and bath; electricity included in rent; dining room in building. (D-10)
LINKENS CO.
1733 De Sales St. Dist. 3522.

1820 California St. N.W.
(D-9)
2 rooms, kitchen and bath: $47.50.
3 rooms, kitchen and bath: $57.50.
Newly decorated; electric refrigeration.
J. A. McKEEVER CO.
1625 K St. N.W. DIst. 9706.

HAMPTON COURTS
2013 NEW HAMPSHIRE AVE. NW.
24-hour elevator and switchboard service. (D-9)
2 rooms, kitchen and bath $57.50
PEYSER & DREYFUSS, Inc.
1528 K St. N.W. NA. 0583.

THE AIRY VIEW.
2415 20TH ST. NW. (D-7)
2 rooms, foyer, bath, kitchen, closets, frigidaire on building meter; ONLY $50. Apply Apartment 10 or Janitor.

THE JOHN MARSHALL
1910 K ST. N.W. (D-11)
3 rooms, dinette, kitchen and bath, $75. Apply resident manager. Call MEt. 4880.

★
STONELEIGH COURTS
Conn. Ave. & L
STREET NORTHWEST

Central for all business and social activities, yet away from the business district. A few vacancies for fall leasing.
1 Room, Foyer, Kitchen, Bath
2 Rooms, Foyer, Kitchen, Bath.
All modern appointments; beautiful public space; 24 hour elevator and switchboard service.
Mary E. Poston, Res. Mgr.
NAtional 2166
Also a few larger apts (D-11)

WEAVER BROS INC REALTORS
WASHINGTON BUILDING
DISTRICT 9486

UNFURNISHED apartments of 2 to 8 spacious rooms. Large dinettes and kitchenettes. Tile baths with showers Extra large closets. Electric refrigeration. Enclosed balconies. Convenient location. Conservative rentals.

THE CAVALIER
3500 FOURTEENTH STREET, N.W

Offices—Rent 50

RHODE ISLAND AVE. NE., 2300—2d floor; 3 rms. Inspect 8 a. m.-7 p. m. weekdays.

7331 GEORGIA AVE. NW.—Two large rooms, suitable for office or similar purposes. GEorgia 9525.

DEPARTMENTAL BANK BUILDING.
1726 Pennsylvania ave. nw.—First floor and offices; inquire John F. Moran, receiver. Park Savings Bank, 14th and Kenyon sts. nw. COlumbia 5000.

Desk Space—Rent 51

DESK SPACE
with telephone service and experienced clerk to take messages. Also mailing address. Very reasonable rates.
BUILDER'S EXCHANGE
410 Bond Bldg.

Warehouses for Rent 51A

WAREHOUSE SPACE FOR RENT.
3,000 to 30,000 Square Feet.
WEAVER BROS., INC. DIst. 9456.

Garages for Rent 52A

7TH ST. NW., 5513—Single garage; convenient entrance. RA. 3160.

Stores—Rent 53

7TH ST. S.W.
Excellent business location; suitable any business; very reasonable. GEorgia 2676.

Houses—Furnished 54

CHEVY CHASE, D. C.—6 rooms, small, detached, attractively furn., 4 to 8 months from Oct. 1; garage; no agents. CL. 2406.

CHOICE selection of desirable furnished houses in best sections of the city. LESLIE D. MEASELL. CL. 3465.

NEAR CATHOLIC UNIVERSITY—8 rooms, oil burner; $100. Phone POtomac 1249.

COLONIAL VILLAGE.
1830 PLYMOUTH ST. N.W.
COMPLETELY FURNISHED
5 bedrooms, 3 baths, living room, dining room, breakfast room, open porch, beautiful kitchen; 2-car, built-in garage, gas heat; one of the finest locations in Washington. $200 month.
E. M. Fry. NA. 2930.

Post Classified Ads—National 4200.

Houses—Unfurnished 56

ALLEN PL. NW., 2019, on Rock Creek—2 blocks from south-end Conn. ave. bridge; 7 rooms, 3 bedrooms, sleeping porch; maid's room and lavatory; oil heat; a. m. i.; open Sat. afternoon and all day Sunday. Sandoz, Inc. DEcatur 4010.

BETHESDA, MD.—New brick home (1 year old), 5 rooms and beautiful tile bath; modern kitchen with electric refrigeration; large basement with electric blower; garage; $75. Immediate possession.
LESLIE D. MEASELL.
3205 Oliver St. N.W. CL. 3465.

BY OWNER—6 rooms, 2 baths; nearby Va. to be made over new, $75. Fulton R. Gordon, 1427 Eye st. nw. District 5230.

CHEVY CHASE, D. C.—Detached stone, 10 rooms and bath; oil heat; garage; Frigidaire; $100 month. Avail. Sept. 15th.
A. D. CRUMBAUGH.
4703 Wisconsin Ave. N.W. CL. 1-3-6-4

NEARBY VA.—Center hall plan; 6 rooms, 2 baths; 1st floor lavatory; completely redecorated; h.-w. h.; fenced-in yard; garage; possession Sept. 15th. $75.
LESLIE D. MEASELL.
3205 Oliver St. N.W. CL. 3465.

NEARBY Va., 6 rms., 2 b., gar., $75; 6 rms., b. gar., Chevy Chase, $85. DE. 1587.

NORTHWEST SECTION—Detached mod. 6 rooms, bath, garage, $80. Thoroughly renovated throughout. A. D. Crumbaugh, Realtor, 4703 Wisconsin ave. CL. 1-3-6-4.

SILVER SPRING, MD.—Large brick home, located on large high-terraced lot; 6 lovely rooms with modern bath and kitchen; built-in garage; 1 block of Boulevard and bus line; an exceptional value at $85.
LESLIE D. MEASELL.
3205 Oliver St. N.W. CL. 3465.

TAKOMA PARK, Md., 1099 Greenwood Ave. $65 per month; new brick bungalow; 5 rooms, bath, large attic; hot-water heat; and large basement. For information call SHepherd 1339 or call 505 Erie ave.

V ST. NW., 64—8 rms. & bath, a.m.i., garage; as is, $67.50 mo. Taylor st., Chevy Chase, Md; 5 r.; a.m.i.; $55. Dunn Loring, Va., 5 acres; 6 r.; a.m.i.; $49.50 mo. Big select list for sale reduced price and terms. N. E. RYON CO., 1216 N. Y. ave.

41ST ST. NW., 5310—Brick; completely redecorated; 6 rms., bath; screened porch; built-in garage; available immediately; for small family on 2-year lease, $80. Dixie Realty Co., 1417 L st. nw. NA. 8880.

CHEVY CHASE MODERN HOMES.
8 rooms and bath; porch; all modern; garage; nice yard; $85.
Beautiful center hall stucco home; large living room, dining room, breakfast room, kitchen, 4 bedrooms, 2 baths, sewing room, 2d floor; electric refrigeration and oil burner; 2-car garage; 2 blocks Chevy Chase Circle; $125.
LESLIE D. MEASELL
3205 Oliver St. NW. CL. 3465.

GEORGETOWN.
3140 DUMBARTON AVE. N.W.
7 rooms and bath; h.-w. h., electricity; newly decorated; $67.50 month.
A. D. TORRE REALTY CO.
30 Florida Ave. N.W. DE. 2905

$85.00—MT. PLEASANT.
Spacious brick house, 3 bedrooms, 2 baths, sleeping porch, garage, gas refrigeration, hot-water heat, large back yard; redecorated throughout.
FRANK S. PHILLIPS, DISTRICT 1411.

88 V ST. NW.
7 rooms, bath, semidetached brick, $65.00.
H. G. SMITHY CO.
811 15th St. N.W. NAtional 5903.

8 SUNNYSIDE RD.,
SILVER SPRING, MD.
5 rooms, bath, electric refrigeration, electric range, h.-w. h.; 2 baths; garage; $76.25.
WEAVER BROS., INC.
REALTORS.
Washington Bldg. DIstrict 9486.

32 SEATON PL. N.W.
$50 1st floor, 5 rooms, bath, bsmt., good furnace; available now; nice location for small family. Apply bet. 6 and 7 p. m.

Houses—Rent or Sale 57

NEAR Walter Reed (1203 Geranium st. nw.)—Det. Dutch colonial 4 bedrooms, fireplace, large yard, garage. WIs. 2305.

Suburban—Rent 58

ALEX., VA., 705 Washington Ave.—3 rm. apt.; porch; semi-bath; h.-w. h.; gas light furn.; 2 blocks from bus.

CLOSE IN VIRGINIA, near Wilson Boulevard, 7 large rooms and sleeping porch; splendid condition; h.-w. h.; 100 ft. lot; $65. J. A. Baker & Co., 1112 N. Irving st., Clarendon, Va. WA. 7280.

FALLS CHURCH, VA., 312 Maple Ave.—Unfurn. apt., entire 2d floor; 3 rooms, kitchen, bath; large closets; screened porch; garage; a. m. i.; near 2 bus lines. Falls Ch. 28-J-1.

Wanted-to-Rent 62

FURNISHED house or apartment; 5 or 6 rooms; city or suburban; reasonable rental. Box 72, Washington Post.

I NEED furn. and unfurn. houses, bungalows, apartments. List with me for quick rentals. Leslie D. Measell. CL. 3465.

WANTED APARTMENT in Northwest section, 4 to 5 rooms with 2 baths and kitchen. Box 74, Washington Post.

YOUNG LADY desires unfurnished room in vicinity of Georgetown section. Call PO. 4986 after 6 p. m.

Sale Investment Property 65

BARGAIN.
4-family flat on 10th st. nw., south of N. Can sell for $2,000 less than assessed value. Will show fine return on cash invested above present Bldg. Assn. loan.
DUVALL & CO.
722 11th St. N.W. NA. 1149.

Sale Houses 66

BURLEITH—"Cooley Built," 6-room brick, reconditioned; Bryant gas furnace; equity 40% discount. 1928 37th st. nw. Call EMerson 8856.

COLONIAL HOME—5 spacious bedrooms, 2 baths; second floor; living room, center hall, dining room, kitchen, pantry; large porch; built 6 years ago for $21,000. Owner will sell for $11,000. Down payment $1,500. NAtional 2707.

IDEALLY LOCATED IN SELECT MASS. ave. section; beautiful, 4-bedroom, 2-bath, stone-and-brick home, built by master builder, of finest construction and quality materials; 2-car garage. Garden plot available. 3906 Macomb nw.

NEAR 14TH AND SPRING ROAD—6-room row brick, ideal for 2 families; 2 car garage. $7,950. Reasonable terms.
DONALD L. LUXFORD CL. 9161

NR. 17TH & D STS. NE.—8 r. & b brick; ami.; arranged for 2 families; cost $10,500; $7,950 buys it; $350 cash, balance monthly. Kenilworth, D. C.: 8 r. & b.; ami.; worth $6,500; $4,500, take small boat in part trade. 2-family brick; ami.; nr. Giant Market; rented $800 yr.; make offer. N. E. RYON CO., 1216 N. Y. Ave. NA. 7907.

ROLLINGWOOD—New American Homes.
WAVERLY TAYLOR, INC.
1522 K St. N.W. NA. 1040.

TAKOMA PARK, MD.—Two new 6-room bricks, one sold before completion. Lot 50x250, 3 big oak and 2 holly trees in front yard; apple, pear, cherry and other fruits; large garden space; rustic rock garden fish pool. One-half block of express bus, between 2 street car lines, near stores schools and churches. The last chance to get in this section. 119 Maple ave., Takoma Park, Md. See owner next door or call Shepherd 2944.

TAKOMA PARK—Brand new all-brick bungalow; 5 rooms, bath, fireplace; attic; basement; large landscaped lot; $5,950; $500 cash. Owner. SHepherd 1330.

WESLEY HEIGHTS, one of the most desirable of the fine homes in this exclusive section. Built of stone and shingle exterior; 8 rooms, 3 baths, extra lavatory, garage, finely developed grounds. Lot 75 ft. wide. To be had at $6,000.00 less than cost. Call Mr. Still evenings or Sunday, AD. 3444.
LOUIS P. SHOEMAKER
1719 K St. N.W. NA. 1166

2D ST. NE., 2422—5 rooms, bath, brick house, h.-w. h., gas, elec., front & double rear porches screened, full cellar, new-house condition. Price, $5,950.00; terms.
R. V. MARCERON
613 15th St. N.W. NAt. 6686

6-ROOM brick home, 5 minutes from downtown; a. m. i., oil burner, newly painted and papered; $5,500; terms. Call Owner, District 6969.

$6,350—Easy terms; 6-room-and-bath brick, near Catholic Univ. and park. KELLEY, 1427 Eye nw. DI. 7741.

MONTGOMERY COUNTY SPECIALS.
New 5-room frame house in Montgomery Hills. A sacrifice at $5,150. Can be purchased for only $750 cash.
12-room brick home in the heart of Silver Spring. Suitable for roomers or small apts.; $10,500. Will pay for itself.
New 6-room brick home in Indian Spring Park for only $6,950; $750 cash.
ROY M. COFFMAN.
8403 Ga. Ave., Silver Spring, Md. SH. 41[illegible]

1022 Quebec Pl. N.W.—$7,250
1½ blocks off 14th st. 7 rooms, built-in bath. Refrigerator, Glassed porch, Garage.
Sam Rosey, Potomac 4474.

(Continued on Following Page.)

A Car for Every Pocketbook

Post Classified Ads—National 4200.

Sale Houses 66

(Continued from Preceding Page.)

$5,950 BRIGHTWOOD—Modern 6-rm., semi-detached brick; h.-w.h. will renovate and install new Electrolux. Terms. MEtropolitan 5400.

WILL BUILD TO SUIT.
ALDN CONSTRUCTION CO.,
402 Insurance Bldg. DI. 2724.

716 Tewkesbury Pl., N.W.
$6,750.
Here's a value that will actually surprise you. This home has been completely reconditioned so that it is now in new house condition. All brick semidetached with 6 rooms. Has 3 bedrooms, built-in garage, deep lot, located between car and bus line, within easy walking distance of cars, bus lines and stores. We urge your immediate inspection. Convenient terms.
HARRY WARDMAN, Inc.
1512 K St. DIs. 3830.
"Life's Worth Living in a Wardman Home."

LONGFELLOW ST. N.W.

Detached brick home, 5 bedrooms, 4 GARAGES; in perfect condition; fine location; shrubbery.
New Roof.
New Stove.
New Oil Burner.
New Refrigerator.
New Domestic Heater.
Plus $20 Per Month Income from Garage.
$14,000.
THE FEDERAL-AMERICAN CO.
1429 Eye St. N.W. National 8032.

$12,500.
SACRIFICE.
ON BEAUTIFUL CATHEDRAL AVENUE.
A home that sold just under $20,000. Faces a beautiful historic estate. Has 4 bedrooms, 2 baths and built-in garage. For a home or an investment this property is the BUY OF THE LIFETIME. To inspect call ME. 5034, any time.

CHEVY CHASE, D. C.
$10,500, on very easy terms, will buy this new 6-room, 2-bath brick house, west of Conn. Ave.; has front porch, screened rear porch and screened sleeping porch; 3 large bedrooms, blue attic, oil burner, detached garage on a deep lot; close to transportation, schools and stores. TOM WARREN, 1108 16th st. nw. District 2133.

CHEVY CHASE, D. C.
Beautiful 6-room stone home. Owner will sacrifice several thousand dollars less than cost for quick sale. Automatic oil heat, 2-car garage; situated on large corner lot. Immaculate new house condition. Call District 6573.
R. M. HUNT CO., Inc.
630 Southern Building.

THE 1936 HOME ULTRA MODERN
In Detail and Construction
OLD FASHIONED
In Space and Comfort
316 Gallatin St. N.W.
LESS THAN $10,000
Convenient Terms
These beautiful homes are 25 feet wide, which means that the rooms are large and spacious. These homes were designed for convenience, comfort and health. Has 3 large bedrooms, 2 baths, with a kitchen that is the "last word" in convenience, beauty and comfort. Detached brick garage. A De Luxe automatic gas heater is just a part of the equipment that goes to make this a most desirable home.
TO INSPECT
Out 13th St. N.W. to Kansas Ave., right on Kansas Ave. to Gallatin St., turn right to homes.
Open for Inspection
Wm. H. Saunders Co., Inc.
1519 K St. N.W. DI. 1015

Less Than Row House Price!
Detached Miller-Built Homes
3 Bedrooms—2 Baths
ONLY FOUR LEFT
$9,500 UP
EASY TERMS
Can Be As Low As $55.00
Carefree Comfort with Modern Gas Appliances
W. C. & A. N. MILLER
1119 17th St. N.W. DIst. 4464
After 5:30 Call CLeveland 1851

Style, Convenience and Efficiency
500
Quackenbos St. N.W.
The six generously proportioned rooms, with elegant recreation room and plastered and papered attic, together with the spacious porches, make this a decidedly livable home the year around. The two bathrooms are sumptuously appointed, one with Neo-Angle tub; the heat is automatic oil, and the garage is built in. There are many other worthy features. See this home today and you will readily agree that, considering the price and convenient terms, this represents an outstanding value to own a real livable home.
Drive out 5th St. N.W. to Quackenbos St.
Wm. H. Saunders Co., Inc.
1519 K St. DI. 1015

$3,950.00
BUNGALOW
OVERBROOK
(Bethesda, Md.)
- Large Living Room
- Two Bedrooms
- Tiled Bath
- Modern Kitchen
- Automatic Gas Heat
- Rock Wool Insulation
- Copper Screens
- Lot 65 Feet Wide
- Street, Sewer, Water
- Gas and Electricity

Monthly Payment $29.00
Sample Furnished Model Home
7777 Wisconsin Ave.
Open Every Day Until 9 P. M.
CAREFREE COMFORT with MODERN GAS APPLIANCES
FHA INSURED MORTGAGE SYSTEM
Newbold Development Co.
7611 Wisconsin Ave. WI. 5288

Post Classified Ads—National 4200.

Sale Houses 66

CLEVELAND PARK.
Rodman St.—An unusual value for this location. Detached modern home of 7 rooms, bath, sleeping porch; oil heat; new-house condition; garage; beautiful landscaped lot; $8,500.
A. D. CRUMBAUGH, Realtor.
4703 Wisconsin Ave. CL. 1-3-6-4.

612 Powhatan Place N.W.
$7,450.
Brand-new brick homes that are absolutely unexcelled in value. Has 6 rooms, 2 baths, recreation room, garage, furred walls, weather-stripped and many other features that are found in homes priced much higher. Convenient to schools, churches, stores, parks, car and bus lines. Convenient terms. Open daily 9 to 9.
HARRY WARDMAN, Inc.
1512 K St. DIs. 3830.
"Life's Worth Living in a Wardman Home."

BETHESDA
$7,500 will buy the last one of a group of new brick houses, close to stores and schools, 1 block Wisconsin ave.; 2-story, 5-room brick house, slate roof, weather-stripped, vestibule entrance, large lot. Property is clear. Owner will make very attractive terms. TOM WARREN, 1108 16th st. nw. District 2133.

616 E ST. S.E.
Just south of 6th and Pa. ave.; attractive 2 stories and cellar brick; 6 rooms, bath, h.-w. h.; elec., screens, weatherstrips, electric refrigeration, built-in garage. Submit offer.
L. T. GRAVATTE,
729 15th St. Realtor, NAtional 0753.

ATTENTION!
I have a semidetached house in Marietta Park, one year old, taken in trade; 7 rooms, 2 baths; in perfect condition; 2 rear porches, hardwood trim in natural color; recreation room; 2 stone fireplaces; garage. Purchaser can make a real deal. TOM WARREN, 1108 16th st. nw. District 2133.

A HOME BARGAIN.
5-ROOM BUNGALOW
3629 37th St. N.E.
$4,950.
This attractive, conveniently located bungalow with all modern conveniences is being sacrificed at a price that represents a real saving and terms that are actually less than rent. The 5 rooms are large and well arranged. There is a garage and a large lot with shrubbery. Has been completely reconditioned—including new stove and linoleum.
HARRY WARDMAN, Inc.
1512 K St. DIs. 3830.
"Life's Worth Living in a Wardman Home."

$4,990—Easy Terms.
NEW MODERN BRICK HOMES.
GLENMONT HEIGHTS, MD.
4 large rooms, dining alcove, full tile bath with shower, basement, attic. Many other desirable features. To reach: Drive out Georgia ave. extended 5½ miles north of traffic light at Silver Spring.
FOR SALE BY OWNER.
NA. 9640. SH. 3688.

SHEPHERD PARK,
Just off 16th st. Six rooms, two baths, breakfast room, sun parlor, large attic; oil heat; in perfect condition; 50x150 feet, beautifully landscaped lot, with two-car garage. Priced at $11,500 to move quickly. TOM WARREN, 1108 16th st. nw. DI. 2133.

FORECLOSURE
$10,000 will buy this new 6-room, 2-bath brick house in choice suburban location. Electric kitchen, breakfast room, large porch, oil burner, large attic, good-sized lot. Property is clear. Owner will make very attractive terms TOM WARREN, 1108 16th st. nw. District 2133.

150 YEAR OLD HOUSE.
In historic Alexandria. Red brick Colonial; lovely garden. Double drawing rooms with huge twin fireplaces. Library, dining room, kitchen, pantry, breakfast room and first floor lavatory. 2d floor, 6 bedrooms, 2 baths; 3d floor, 3 bedrooms and bath. Oil burner, hot water heat. A truly charming home priced at $22,500.
MRS. JACK HAYES,
1216 Connecticut Ave. REALTOR
NAtional 7174 or JAckson 1872.

1329 Hamilton St. N.W.
New detached brick home with 7 rooms and 2 baths is located in a most desirable and convenient residential section. The rooms are unusually large and arranged so that all space may be utilized. Has two-car garage, large lot 160 ft. deep, and oil heat. Inclosed with painted picket fence, that, combined with many other features, gives it an unusually attractive setting.
Your inspection invited. Open daily.
HARRY WARDMAN, Inc.
1512 K St. DIs. 3830.
"Life's Worth Living in a Wardman Home."

COLORED—725 Fairmont st. nw., 6 rooms and bath; h.-w. h.; reasonable price and terms. Call DEcatur 1160.

COLORED—FAIRMONT HEIGHTS.
$3,500; $200 cash, $30 month.
Six rooms, bath, hot-water heat, electricity.
A. M. COOPER,
1008 Eye St. N.W. NA. 1332.

BARGAIN FOR COLORED.
9-room, 2-bath, 3-story brick, located in best section of colored homes; east of 13th and Lamont sts. nw.; only one trust, held by Govrenment, to run until paid. We have the best located and lowest priced homes in town; all sizes, in all sections of city. Call H. E. BATTLE CO., 715 Florida ave. nw. Phone POtomac 5651, residence; POtomac 4550, office.

Sale Lots 69

CHEVY CHASE, D. C.—Ideal homesite; beautifully wooded lot 60x130; all improvements; reasonably priced.
DONALD L. LUXFORD, CLeveland 9161.

INGOMAR PLACE—1 block east of Conn. ave., near Nebraska ave. Wooded lot, 75 ft. frontage. Zoned for either detached or semi-detached house.
DONALD L. LUXFORD, CLeveland 9161.

LOT 80 FEET WIDE in a beautiful wooded property on the Lee blvd. Only 10 minutes from Memorial Bridge. Price includes water, sewer, gas, elec.; curb and macadam streets. For full information, phone Robert E. Heater, National 3515.

LYON PARK, VA.—Beautifully wooded lot, 75x115. 2 blocks to new Lee blvd; $1,600.
DONALD L. LUXFORD, CLeveland 9161.

NEARBY MD.—Beautiful building sites, some wooded; from 50x150 ft. up to 1½ acres. We will build on any of these sites to suit purchaser.
KENSINGTON REALTY CO.
Kensington, Md. Kens. 132

SPECIAL VALUES! Well located Northwest lots; zoned to meet your requirements. J. FRANK TILLER, OWNER, DI. 9845.

Sale Suburban 70

ALEXANDRIA, VA.—Reece court, Temple Park. New brick bungalows, $4,990; $36 mo. Clyde Nelson, Alexandria 3183.

BY OWNER—Large 5-room bungalow on nice lot. $4,500. 5716 North 5th st., Arlington Co., Va., or call Clar. 725-R.

CLARENDON, Va.—New 7-room, 2-bath brick bungalow, 2-car garage; 1 block to bus; $6,750. Open daily. Key at 3100 N. Edison st., Arlington, Va.

Post Classified Ads—National 4200.

Sale Suburban 70

BY OWNER—New solid brick home; 5 rooms and recreation room, 2 tile baths, oil burner, built-in garage; conveniently located to stores, schools and transportation, 10 minutes to Washington. You must see this home to appreciate it. Inquire 1912 N. Randolph st., Cherrydale, Va., or call owner, COl. 9562.

COLONIAL BRICK HOME—Quantity of English boxwood; 368 acres; excellent farm; concrete buildings; beautiful view over Wicomico and Potomac rivers; 45 miles from Washington.
MARYLAND REALTY INV. TRUST, INC.
1024 Vermont ave. MEt. 5017.

JUNIOR ESTATE—Those who desire the most in a home should see 1205 North Columbus St., Arlington, Va. Brick Colonial, painted white; reception hall, 5 rooms, bath with shower, oil heat; lot 100x125, completely fenced and landscaped. Call owner, WAlnut 7188-J.

NEARBY VA.—6 rooms, bath, basement; garage; furnace heat; $3,250; $250 cash, $40 mo. J. A. Baker & Co., 1112 N. Irving st., Clarendon, Va. WA. 7280.

NEW 5-room bungalow with 3-room apartment in attic, making 8 rooms in all. Beautiful tile bath, hardwood floors, attractive open fireplace, hot-water heat. Small down payment and $45 a month will buy this attractive bungalow in Seat Pleasant, Md., near schools, stores and churches. Phone LIncoln 1706, 8 a. m. to 5 p. m.

OWNER TRANSFERRED—Bargain. New 6-room brick; sun parlor, porch, attic, built-in garage; oil heat; corner lot; exclusive sub-division. CLarendon 1381-W.

RIVERDALE, MD., 502 E. Jackson Ave.—By owner, 7 rooms, bath, large attic; hot-water heat, new oil-burning furnace, roomy garage; two outbuildings; inclosed grounds, 110x150 ft.; lawn, shrubs, flowers, trees, some fruit, garden; convenient for two families; $6,000; terms.

SILVER SPRING—New 5-room modern brick bungalow with basement, attic, garage; large lot with trees; one-fare zone; $6,250.

TAKOMA D. C.—Attractive 6-room bungalow with beautiful yard; only $5,750.
ROBERT E. LOHR
311 Cedar St., Takoma Park. GE. 0881.

30 ACRES, 3 ROOMS—$1,850
Garage, well, spring, fruit; house in A-1 condition, surrounded by large oak shade; ¼ mile off of good all-year road; 18 miles out, Virginia. $400 cash, balance on trust at $15 per month. Martin T. Webb & Son, Annandale, Va.

7-ROOM HOUSE in Herndon, Va.; a real bargain. Box M-547, Washington Post.

$3,000 UP—4 to 8 room modern homes, large grounds; easy terms; near Univ. of Md. T. Raymond Burch, Berwyn, Md. Phone Berwyn 83 or 24-M.

4 MILES D. C., IN MARYLAND—5-room bungalow, 1 3/100 acres; $2,500, $500 cash, $25 per month. Owner, Call Capitol Heights 68-F-3.

$5,800—Modern 8-room house, Falls Church. Large lot, shade. Terms.
$7,500—Income property, 3 apts.; rented. Also choice acreage in Falls Church; will accept clear Florida property as part payment.
Ralph W. Crain, 4399 Lee H'way. WA. 6959

EXTRA LARGE SUBURBAN LOTS.
145 to 165 ft. by 350 ft. Priced $410 to $450 cash. Very easy terms if desired. Both wooded and cleared lots. Good roads, electricity, high elevation. To reach: Drive out Georgia ave. to Lee Bridge, turn right on Lee Highway to Falls Church traffic light, then right 3½ mi. to Dun Loring Rd., then left 200 yards., then right 800 yds. to sign.
H. C. GOODNOW. Alexandria 1016.

NEAR FALLS CHURCH.
A COMBINATION SELDOM FOUND—SPACIOUS GROUNDS, MODERN HOUSE, CONVENIENT LOCATION, LOW PRICE.
Five acres beautiful woodland with stream and 2 wells; 300-foot frontage on macadam highway; new 4-room house in a setting of matchless beauty; hot-water heat; Philcas range and service; 2 fireplaces; full concrete cellar with large recreation room; 2-car garage; house is good distance from road; surrounded by large oak and other shade trees; quiet; secluded; comfortable; convenient. Price almost unbelievable, only $5,250; $1,000 cash; assume small trust; bal. like rent. Martin T. Webb & Son, Annandale, Va.

Only $5,750—$250 Cash
EASY MONTHLY PAYMENTS.
Brick semibungalow; 7 rooms; a. m. l., 2-car brick garage; large lot.
F. M. PRATT CO., INC.
934 K St. NW. NA. 8682.
Evenings and Sunday, CO. 5284.

KENSINGTON, MD.
$5,000.
Modern 5-room bungalow, recently redecorated.
$5,500.
6-room home with beautifully landscaped lot in best residential section.
$5,500.
Modern 5-room bungalow with ½-acre of ground.
$7,750.
8-room, 2-story stucco. Well located.
SPECIAL!
6-room, 2-story home that must be sold immediately. This is an old home with all conveniences and large, heavily landscaped grounds, with good shade. Will be sold for much less than its real value to an early caller.
COLLEGE PARK, MD.
6-room home with all conveniences; large, plentifully shaded grounds. Only $9,000.
CONVENIENT TERMS ARRANGED.
Kensington Realty Co.
Kensington, Md. Phone Kens. 132

Owner Orders "SELL"
At Sacrifice Price of
$11,550
This lovely new brick home in Aurora Hills with two spacious porches, embraces a beautiful vista of the Capital. 4 bedrooms, 2½ baths, 2-car garage, automatic heat. Modern in every detail, and $2,000 below duplication cost.
Low cash to responsible party.
J. LEE PRICE
Oakcrest, Va. Ridge 272

COLORED—New 4-room brick bungalow and bath. All modern improvements. On fine large lot in Seat Pleasant, Md., near schools, stores and churches; $300 down and $20 a month or no down payment and $25 a month will buy this attractive bungalow. Phone LIncoln 1706, 8 a. m. to 5 p. m.

Sale—Farms, Land 73

$50 DOWN—18½ acres high wooded land, 9 miles D. C.; creek 7 feet wide; $875. NAtional 3753; ATlantic 5205-J.

16 ACRES—Hard road, near Rockville; 7-rm. house; many outbuildings; well equipped for poultry and truck; $6,250; terms. Counselman & O'Brien, 6825 Wisconsin ave., Bethesda, Md. Wis. 4240.

BRICK COLONIAL—300 ACRES.
Attractive Colonial built by retired Revolutionary Army officer; 30 minutes D. C.; several fireplaces; h.-w. h.; bath, electricity; fertile land; good neighborhood. GE. 3301.

100 ACRES—Old colonial house in perfect shape; modern improvements; shade, view of mountains; 45 min. from Washington; in Fairfax Co. Price, $10,500. Immc. poss. Buell Farm Agency, Herndon, Fairfax Co., Va. Phone 38 for appt.

Post Classified Ads—National 4200.

Real Estate Wanted 76

HIGHEST CASH PRICES PAID for houses, regardless of condition; brick or frame. H. B. CONNER National 1355.

LET US KNOW what you have to sell. We have buyers waiting.
Robert L. McKeever Co., Inc.
Shoreham Bldg. NA. 4750.

Dogs, Cats, Pets 79

DOGS BOARDED, $2.50 per wk.; individual runs. Defense Highway Kennels, 2 mi. from Bladensburg. GR. 1844-W.

Horses—Livestock 81

6 YOUNG work horses and mare; 4 low-priced horses. 110 M st. se. AT. 2731.

Sale Miscellaneous 83

DEALERS' ADS under this heading contain a firm name or a business address or state the word "Dealer." Other ads are presumed to be from private individuals. Readers who find dealers masquerading in this column as private individuals are urged to report the matter to The Washington Post.

ANTIQUE brass lighting fixtures, mantels, trim, flooring, from old estate now being razed. Herfurth, 2301 Foxall rd. nw.

ACCORDIONS—Before purchasing a piano accordion it's to your advantage to see Droop's first. 1300 G st. nw.

ADDING MACHINES AND TYPWRITERS rented, sold, repaired. Some real bargains. 1431 East Capitol st. LI. 0062.

BEDSPREAD—Crocheted, hand-made, popcorn pattern, full size; never used; sacrifice. GE. 1000, branch 246.

CAMERAS, lenses, photographic equipment, binoculars, projectors bought, sold. Izzy's Exchange, 905 D st. nw. ME 8898.

DESKS, chairs, tables, files and other used office furniture. H. Baum & Sons, 616 E st. nw.

ELECTRIC PUMP, for shallow well. Virginia; cheap. Mr. Ryon, 1216 N. Y. ave.

FLOORING, sheathing, siding 2x4, 2x6, 2x8, etc.; mantels, door and frames complete from old estate now being razed. Herfurth, 2301 Foxall rd. nw.

GAS RANGE, table top model, brand new; floor sample; sacrifice. B. A. Coe Co., 3121 14th st. nw. CO. 0200.

ONE water heating coal stove, 100-gallon boiler, also gas heater with 30-gallon storage tank. 512 C st. ne.

PIANO—Small size late model baby grand in perfect condition, $165. Just the right size for a small home or apartment. Easy terms. Kitt's, 1330 G St.

PIANOS FOR RENT—Used, $3 per mo. and up; new $6 per mo. and up. Rental paid applies to purchase price if you decide to buy later. Largest selection in Washington to choose from. Call NAt. 4730. Kitt's, 1330 G St.

PIANOS—The new Knabe consoles are now here and priced at only $485. They're the latest style in pianos—full keyboard and delightful tone but small enough to tuck away in any corner. Handsome Reppelwhite design, mahogany finished. Easy terms. Kitt's, 1330 G St.

RADIOS—Philco and RCA-Victor, 1935 demonstrator models as much as 60 per cent off. 2900 14th st. nw. CO. 0100.

RANGE, "Home Comfort," used 6 mos., water back or plain; reas. M. C. Loomis, Falls Church, Va. Falls Church 79-W-1.

SEWING MACHINES—New Singer, $3 per mo. sewing course free; used, $5 up; rent, repair. 2412 18th st. nw. CO. 3245.

TRUNK—Metal covered, dress style; floor sample; $13.50 value; close out at $6.95. Eagle Stores, 616 9th st. nw.

TYPEWRITERS, all makes, $17.50 up; Remington portable, $25; repairs reas. Standard Typewriter Co., 733 10th nw.

TYPEWRITERS—$13.50 up. Save as much as 40 per cent; buy during our sensational sale. "United," 813 14th st. nw. NA. 6063.

TYPEWRITERS—Corona, Model 3, in fine shape, $14.50; Underwood portable; stand, keyboard, new demonstrator, $30. Typewriter Sales & Service Co., 811 17th st. nw.

Refrigerator Sale.
Prices slashed on all makes and sizes, reconditioned and guar. Real values as low as $25. 1318 14th st. nw. Open Sunday.

PIANOS FOR RENT
$3.50-$4.00 PER MONTH AND UP.
Finest Rental Stock in Washington.
W. W. KIMBALL CO. 721 11th St. N.W.

SALE
RADIOS, REFRIGERATORS, WASHERS, IRONERS, VACUUM and other electric appliances; must be sold, as we need the space. No reasonable offer will be refused.
COME IN—LOOK—BUY—SAVE.
MONARCH RADIO SHOP,
717 12th St. N.W. NA. 7171.

WALL PAPER
STEP LADDER FREE
With each purchase of $5. Room lots, for 10x12 room, $1.50. Come in and make your selection now.
Store hours, 7 a. m. to 6 p. m.
FREE PARKING
at Conoco Service Station, 10th and E sts.
MORGAN'S
421 10th St. N.W.

Coal, Fuel Oil, Wood 83A

COAL—Special prices on New River nut and slack; also washed pea. Moyer Coal Corp., 6301 Blair rd. nw. GE. 4384.

Miscellaneous Wanted 84

ANTIQUE JEWELRY, discarded large and small watches, dental gold; special high prices paid. Schiller Bros., 922 F nw.

BOOKS BOUGHT—All kinds, any quantity. Also postage stamps. Spot cash paid. Pearlman's, 1407 G nw. ME. 5415.

DISCARDED and broken old gold, jewelry, antiques, silver, gold teeth, watches; spot cash paid. Milsam's, 436 9th st. nw.

FURNITURE—Office desks, cash registers, file cases and other household goods; top prices paid. Call DI. 8112.

GOLD OR PLATINUM JEWELRY AND SILVERWARE AND GOLD TEETH, ANY CONDITION. WE PAY CASH. A. KAHN, INC. 44 YEARS AT 935 F ST. N.W.

TRANSIT—Light mountain transit, 1 minute, full vertical circle, reading 1 minute, telescoping tripod. M. H. Harris, 1637 Mass. ave. nw. POtomac 4696.

CASH FOR OLD GOLD
LOUIS ABRAHAMS, 711 G ST. N.W.

SPOT CASH PAID IMMEDIATELY
OLD GOLD AND SILVER
WATCHES, DIAMONDS AND ANY OLD
Discarded Jewelry or Gold Teeth.
SELINGER'S 818 F ST. N.W.

Boats—Sale or Hire 86

FOR SALE—28-ft. cruising sloop; new; sleeps three; Gray motor; ideal for Florida cruise; bargain. F. D. Wright, 56 Shipway, Dundalk, Md.

Up to $100

CADILLAC $75
'27 Phaeton. Sit in the lap of luxury and drive this grand car. Brand new tires, smooth mechanical condition.
MANHATTAN AUTO & RADIO CO.
1706 7th st. nw. NO. 7537.

CHEVROLET $75
'29 4-door Sedan. Roomy, comfortable, safe. Here's pleasant transportation for any kind of weather. Excellent running order, appearance.
MANHATTAN AUTO & RADIO CO.
1706 7th st. nw. NO. 7537.

FORD $75
1929 De Luxe Sport Coupe. 6 wire wheels, good rubber, clean interior, sporty appearance, fine running order.
MANHATTAN AUTO & RADIO CO.
1706 7th st. nw. NO. 7537.

FORD $85
1930 Sport Roadster. Here's a car that will give you cheap transportation for many months. Good tires, A-1 motor.
MANHATTAN AUTO & RADIO CO.
1706 7th st. nw. NO. 7537.

HUPMOBILE $95
1931 Sport Coupe. Sold for over $1,000 new; driven carefully by one owner. Here's an outstanding bargain. Can be had for bal. due—$95.
MANHATTAN AUTO & RADIO CO.
1706 7th st. nw. NO. 7537.

NASH $79
1929 Sedan. In much better shape than many later model cars. Fine running order, exc. tires, new battery, clean interior and shiny, smart appearance.
Stohlman Chevrolet, Inc.
3307 M St. N.W. WEst 1646.

$100 to $200

CHEVROLET $199
1931 Sedan. Here's low cost operation, smart appearance, and smooth performance. Tires are practically new; interior spotless. Splendid 6-cylinder engine.
Stohlman Chevrolet, Inc.
3307 M St. N.W. WEst 1646.

DE SOTO—1932 Coupe. Beautiful maroon finish with red wheels; spotless broadcloth upholstery; rumble seat; mechanically perfect and ready to roll. Priced at only $197. It's a steal at this price. Nolan Motor Co., 1111 18th st. nw. DI. 4100.

DODGE $179
1931 Sedan. Here's the long life car and it has thousands of miles left in its smooth running motor. Good tires, clean interior and smart appearance.
Stohlman Chevrolet, Inc.
3307 M St. N.W. WEst 1646.

ESSEX $185
1932 Business Coupe. Here is really a fine, clean little car. Paint, upholstery and tires are all excellent. You will find honest value in this car. C. C. C. guaranty. Open evenings and Sunday.
CAPITOL CADILLAC CO.
1222 22d St. N.W. NAtional 3300.

ESSEX TERRAPLANE—1931 De Luxe Sport Coach. Beautiful green finish; seat covers A-1 condition; fast acceleration; very economical to operate. Priced at only $167 for quick sale. Nolan Motor Co., 1111 18th st. nw. DI. 4100.

ESSEX $115
1931 Coach. Here is a good, clean car that will give you plenty real, dependable transportation at low cost. C. C. C. guaranty. Open evenings and Sunday.
CAPITOL CADILLAC CO.
1222 22d St. N.W. NAtional 3300.

FORD—'31 Sport Coupe; Rumble Seat model; economical 4-cyl. motor, shiny finish, excellent tires. A real buy at $145. Wisconsin Motors, Inc., 29th and M sts. nw.

FORD $125
1930 Coach. Really in far better condition than most later model cars. Excellent running order; good rubber all around, new battery and clean appearance. Terms.
MANHATTAN AUTO & RADIO CO.
1706 7th st. nw. NO. 7537.

FORD—1932 V-8 Tudor; excellent condition. Bargain at $175. COl. 2492.

'31 FORD, $145—Roadster; new blue finish, cream wheels; excel. mechanical cond. Pohanka Service. 1126 20th st. nw.

FORD—1931 Sport Phaeton de luxe; brown leather upholstery and original duco; 2-door model. Bargain at $159. Easy terms. Standard Motor Sales, 1605 14th st. nw. NOrth 1479.

GRAHAM $125
1930 Roadster. Paint, tires, upholstery and top are all in good condition. You can readily tell this car had unusually good care. It is well worth the price asked. C. C. C. guaranty. Open evenings and Sunday.
CAPITOL CADILLAC CO.
1222 22d St. N.W. NAtional 3300.

GRAHAM $125
1931 5-passenger Sedan. If you want some good, dependable transportation, you will find this car honest value; $125. It is better than average condition. C. C. C. guaranty. Open evenings and Sunday.
CAPITOL CADILLAC CO.
1222 22d St. N.W. NAtional 3300.

PACKARD—Sedan, small "8." Beautiful black finish that does not show a scratch; tires practically new; battery, brakes and motor excellent. This car is far above the average and you absolutely cannot wear it out. Only $187 for quick sale. Nolan Motor Co., 1111 18th st. nw. DI. 4100.

PLYMOUTH 1932 De Luxe Sedan. Most popular used car in Washington today; economical to operate; floating power; and safe to drive; hydraulic brakes and steel body; a real buy at $195. Liberal trade and terms.
SMOOT MOTOR CO., Inc.
3342 M ST. NW. and 1908 N. Moore St.
WEst 1850. Rosslyn, Va.

PONTIAC—1931 Cabriolet De Luxe. Six wire wheels, 2 mounted on sides; original tan duco, top and body, fenders and upholstery K.-D. looks and runs like any 1936 automobile; will give you excellent service and satisfaction. Priced at a genuine bargain for only $195. Terms, $65 down and 12 monthly payments of $14. Here is an economical car to suit a particular buyer. Standard Motor Sales, 1605 14th st. nw. NO. 1479.

Wanted—Automobiles 88

CASH FOR YOUR CAR.
National Auto Sales Co., Inc.
1600 Wisconsin Ave., at Q St.

Norris INC., 2018 14th st. NOrth 3949.
SEE US BEFORE SELLING.

CASH FOR YOUR CAR
Whether Car Is Paid for or Not
SEE MR. BARNES, 1729 14th St.

CASH FOR YOUR CAR.
We will pay you cash for your present car regardless of make or model. See us today. Don't hesitate.
MANHATTAN AUTO & RADIO.
1706 7th St. N.W. NO. 7537.

$100 to $200

STUDEBAKER $125
1930 5-passenger Sedan. Here is a real clean car. Clean paint, upholstery; tires in good condition. C. C. C. Guaranty. Open evenings and Sunday.
CAPITOL CADILLAC CO.
1222 22nd St. NW. NAtional 3300.

STUTZ $150
1930 Bearcat 4-door Sedan. If you are looking for class, luxury and real high-type appearance, then your wishes are answered. This car sold new for over $3,000. Finished in blue enamel. Safety glass all around. Broadcloth upholstery almost perfect. Very good tires. A real value at $150. Hurry, it's a dandy.
ROSEN-RICE MOTOR CO.
De Soto-Plymouth Dealers.
1423 Irving St. N.W. COl. 10324.

STUTZ $145
1928 5-passenger, de luxe equipment. You will be surprised at the remarkable condition of the car. Original owner; only 20,000 miles. C. C. C. Guaranty. Open evenings and Sunday.
CAPITOL CADILLAC CO.
1222 22nd St. NW. NAtional 3300.

$200 to $300

BUICK—'31 "91" 4-door Sedan; shiny dark green finish, 6-wheel equipment, trunk rack, clean in every respect, with exc. tires and powerful 8-cyl. motor in fine cond. A real buy at $295. Stanley H. Horner, Inc., 1111 14th st. nw. NAtl. 7651.

CHEVROLET $214
1932 2-Door De Luxe Sedan. A fine, economical car, in "way above" average condition. Looks very good. See this one, it's a real buy.
NORTHEAST MOTOR CO.
920 Bladensburg Rd. (Opp. Sears)

CHEVROLET $239
1932 Coach. Had one owner who was "crazy" about its appearance and mechanical cond. Tires, upholstery, finish and motor are all in excellent shape.
Stohlman Chevrolet, Inc.
3307 M St. N.W. WEst 1646.

PLYMOUTH $269
1933 4-Door Sedan. In excellent condition, and a fine appearing car. Low down payment; convenient terms.
NORTHEAST MOTOR CO.
920 Bladensburg Rd. (Opp. Sears)

PLYMOUTH 1932 P. B. Sport Cpe. Shiny dark green finish; clean upholstery; spotless rumble seat; new rubber all around; and floating power engine thoroughly reconditioned. Come and see it; you'll agree it's worth the asking price, $245.
SMOOT MOTOR CO., Inc.
3342 M ST. NW. and 1908 N. Moore St.
WEst 1850. Rosslyn, Va.

$300 to $400

CHEVROLET—1934 Master Coupe, $375. Honestly priced. Owens Motor Co., 6323 Georgia ave. GE. 0100.

DODGE $369
1933 Sport Coupe. Floating power, free wheeling, hydraulic brakes, automatic clutch, and all-steel body with safety glass in the windshield are only a few of the features of this beautiful, sporty car. Splendid mechanical condition.
Stohlman Chevrolet, Inc.
3307 M St. N.W. WEst 1646.

FORD—'33 Tudor, $319. A real buy. Handley Motors, 3730 Georgia ave. ADams 6062.

FORD—1935 Sedan. Beautiful baked enamel finish that does not show a scratch. This car had a very careful owner who just bought a new car and sold it only $367; $67 down and easy monthly terms. Nolan Motor Co., 1111 18th st. nw. DI. 4100.

FORD—1934 De Luxe Tudor Sedan. Philco radio, hot-water heater, etc. Carefully driven; $325. Call COl. 2075.

PLYMOUTH '33 3-Door Sedan. This is the P. D. late model series; finished in beautiful shade of green; equipped with practically new tires; clean interior and smooth-running 6-cyl. power plant. At $339 a bargain you can't afford to miss.
SMOOT MOTOR CO., Inc.
3342 M ST. NW. and 1908 N. Moore St.
WEst 1850. Rosslyn, Va.

PLYMOUTH $379
1934 Sedan. In excellent shape throughout. Low mileage; good rubber; clean from bumper to bumper. Liberal trade and terms.
Stohlman Chevrolet, Inc.
3307 M St. N.W. WEst 1646.

PLYMOUTH—1933 P. D. 4-door Sedan, black finish, cream wire wheels, whipcord uph.; spotless; tires like new, and smooth, quiet motor. $395. Stanley H. Horner, Inc., 1529 14th st. nw. NAtl. 9473.

PLYMOUTH—Late '33 2-door sedan; smooth running motor, recently tuned and checked; 5 good tires; upholstery clean and fresh; drives well on the highway and handles easily in traffic. An RCA radio for cheerfulness and a heater to keep you warm as the proverbial toast. Will sell for $318. Can arrange financing. Box 68. The Washington Post.

PLYMOUTH 1934—4-door Sedan; excellent condition; low mileage; privately owned. $395. AD. 6546.

PONTIAC $325
1933 5-passenger Sedan. Excellent black paint. Fine, clean upholstery. Very good tires. You will agree this is real value. C. C. C. Guaranty. Open evenings and Sunday.
CAPITOL CADILLAC CO.
1222 22nd St. NW. National 3300.

$400 to $500

CHEVROLET $429
1935 Coach. Beautiful Fisher body, with no-drafts ventilation, is handsomely upholstered, tires like new, new-car appearance and splendid 6-cylinder motor. Liberal terms and trade.
Stohlman Chevrolet, Inc.
3307 M St. N.W. WEst 1646.

CHEVROLET $469
1934 Master Sport Sedan. Trunk equipped; all good tires; clean interior; perfect motor. This is truly an outstanding value. Terms, trade and guarantee. Car No. 13.
WOLFE MOTOR CO., INC.
8617-8623 Georgia Ave. SHep. 3400.

CHRYSLER 1934 Coupe. Beautiful tan finish; all-steel body; safety glass in windshield; inside luggage compartment; new tires; spotless mohair upholstery; and a 93 h. p. engine that has many thousands of miles of transportation. A real buy at $465.
SMOOT MOTOR CO., Inc.
3342 M ST. NW. and 1908 N. Moore St.
WEst 1850. Rosslyn, Va.

FORD—'35 de luxe roadster, beautiful black finish, genuine leather upholstery, rumble seat, practically new tires, motor in A-1 condition; priced at only $449 for this Carter Renewed Car. Parkway Motor Co., 3040 M st. nw. WEst 0181.

$400 to $500

FORD $415
1935 Tudor. Beautiful black paint, excellent white side-wall tires, fine, clean upholstery and a splendid motor. You will agree this fine, clean car represents real value. C. C. C. guaranty. Open eves. and Sun.
CAPITOL CADILLAC CO.
1222 22nd st. nw. National 2300.

FORD—'36 Tudor Sedan; dark blue; used very little; sacrifice; $475. Call COl. 6186-M.

FORD 1935 Tudor Sedan. This beautiful black-finished job has been driven so little it looks like a floor model; equipped with late model radio; new tires; and perfect 8-cyl. motor. $439.
SMOOT MOTOR CO., Inc.
3342 M ST. NW. and 1908 N. Moore St.
WEst 1850. Rosslyn, Va.

HUDSON $435
1934 5-passenger Sedan. Splendid metallic tan paint, spotless upholstery, all good tires, splendid motor. You will find it a really clean car. C. C. C. guaranty. Open evenings and Sunday.
CAPITOL CADILLAC CO.
1222 22d St. N.W. National 3300.

**OLDSMOBILE—1934 Sport

NED BRANT—A Story of College Athletics

By Bob Zuppke
Famous Football Coach.

9-12
WELL, WHAT DO YOU THINK?
NEWSPAPER MEN SOON SENSE THE TRUE SITUATION—
LET'S GET A SHOT OF THE TWO FRESHMAN RIVALS, YOUNG NED BRANT AND BUD SHEKELS, PUNTING
A BOOTIFUL PICTURE—IF YOU CAN USE A PUN
THAT CARTER FRESHMAN TEAM WILL BE BETTER THAN ITS VARSITY THIS YEAR!

APPLE MARY

By Martha Orr

WHERE DO YOU SUPPOSE BILL WENT?
SEARCH ME. YOU HEARD HIM SAY HE HAD A SWELL IDEA AND FOR US TO WAIT TILL HE GOT BACK—
BELIEVE ME, IF UNCONSCIOUS HAS ANY IDEAS, I'LL WAIT.
NOW, BESSIE, BILL MAY NOT BE OVERLY BRIGHT, BUT HE'S KIND-HEARTED.
HERE HE IS NOW! WITH HIS DOG! MY STARS, I'D FORGOTTEN HE HAD A DOG.
WELL, MARY, YOU SAID YOU DIDN'T WANT ANYBODY SNOOPIN' 'ROUND YER KITCHEN.
SO BILLY BONES, HERE, CAME OVER T'GUARD THE DOOR WHILE YER MAKIN' YER SPICED APPLES. NOBODY'LL GET BY HIM.
EXCEPT YOU. BUT I RECKON I CAN HANDLE YOU.

Daily Crossword Puzzle

ACROSS

1 Vegetable exudation
4 Necklace
7 Heathen
12 Ovum: comb. form
13 Kind of silk
14 Become one
15 2,000 pounds
16 Give an account of
18 Colors
20 Failure to win or keep
21 German river
22 Ringing instrument
23 Cry of the crow
24 Sleeveless outer garments
28 Idolize
30 Withdraw
32 Anointed
33 Goddess of peace
34 All that could be desired
35 Roam about idly
36 Plant whose stem requires support
38 A great deal: colloq.
41 Grit
42 Kind of necktie
43 Without interruption or cessation
47 Philippine native
48 A moon of Uranus
49 Short for a man's name.
50 Trick black liquid
51 Feelers
52 Endeavor
53 Animal of the deer family

DOWN.

1 Game of chance
2 Shun
3 Joined
4 Garden plots
6 Metal as it comes from the mine
6 Passageways
7 Troublesome weed
8 Unequal: comb. form
9 Piece to hold other pieces in place
10 Devoured
11 Masculine nickname
17 Depression between mountain peaks
19 String of cars
22 Insect
23 Place or arrange side by side
24 Exist
25 Marry
27 Is current
29 Distributes the cards
30 Outfit
31 Ape
32 American author
34 Install
37 Hotel
39 Gum
40 Absolute
41 Stair
42 Friendly associate
43 Headpiece
44 Anglo-Saxon money of account
45 Nothing
46 Swiss river

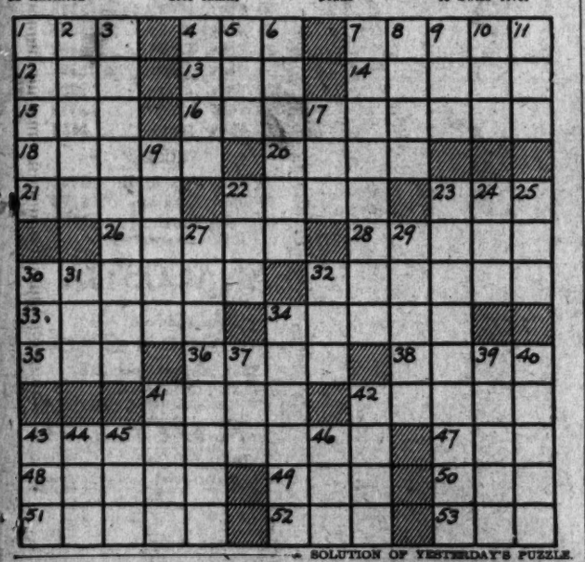

SOLUTION OF YESTERDAY'S PUZZLE

F	A	D	E		A	G	A	G		D	A	M
I	B	E	X		L	O	N	E		E	G	O
B	A	N	C		I	N	I	M	I	C	A	L
			E	A	V	E	S		R	A	R	E
E	L	A	P	S	E		E	N	I	D		
R	E	S	T	S		F	E	E	D	E	R	S
I	N	T		E	L	I	D	E		N	E	E
C	O	R	O	N	E	T		D	I	C	T	A
			I	N	T	O		M	E	R	E	S	T
P	A	N	T		P	R	I	D	E			
R	I	G	O	R	O	U	S		N	A	P	E
O	D	E		E	L	S	E		I	V	A	N
W	A	D		E	D	E	R		C	A	R	D

Copyright, 1936.

FUNNY SIGNS

by RAY BARNES

DOCTORS BILLS & BILLS
SEEN IN GOSHEN, INDIANA. BY GEO. E. HOAGLAND.
BROADWAY HOSTESS TOO TOUGH TO KILL
DOUBLE MOVIE BILLING, REPORTED FROM DETROIT, MICH. BY BARBARA FINSTERWALD.

Watch out for misprints and funny signs which say what they were not intended to mean. Send them to Ray Barnes, in care of this paper.

AUNT HET

BY ROBERT QUILLEN

"I don't feel sorry for men that are too old to attract women. They got their share o' kissin' when they could taste the girl instead o' red grase."

Copyright, 1936, Publishers Syndicate.

RENT THE VACANT ROOMS *with a* POST WANT AD

MICKEY FINN

By Lank Leonard

THE U.S. BADGER, ONE OF THE FASTEST DESTROYERS IN THE ATLANTIC FLEET, IS RUSHING TO THE DIRIGIBLE'S POSITION.
—I READ ABOUT HIM, SIR! HE WON THE OLYMPIC CHAMPIONSHIP!
WELL—LET'S HOPE HE CAN SWIM AS GOOD AS HE CAN WRESTLE!
LOOK, SIR! NEAR THAT CLOUD!
HELLO—LIEUTENANT FARFIELD! WE'VE SIGHTED HER!
WE'RE DIRECTLY UNDER HER, NOW! —IF ONLY IT WASN'T GROWING SO DARK!
IT'LL BE A MIRACLE IF HE'S STILL AFLOAT! TURN ON THE SEARCHLIGHTS!!
AND A MIRACLE IT IS! MICKEY IS STILL ALIVE BUT THREATENED BY ADDITIONAL PERIL—SHARKS!!

DICK TRACY

Two, Unexpected

JUST WHAT DO YOU WANT? IF YOU WANT TO KEEP HEALTHY YOU'LL KEEP AWAY FROM HERE
EASY-MIMI-EASY
STAND PERFECTLY STILL, EVERYBODY. LETS KEEP THIS MEETING AS PEACEFUL AS POSSIBLE
SNEAKING UP ON US THROUGH THE BACK DOOR. WHAT IS THIS, A TRAP?
AT THIS INSTANT, TWO OF MIMI'S GANG RETURN FROM THE STREET—UNAWARE OF WHAT IS TAKING PLACE.
LOOK, AL! THE DOOR'S OPEN.
WHAT IN THE—?
SH! WE'VE WALKED INTO A BARREL OF FIREWORKS! LOOK!
QUIET! WE'RE JUST IN TIME

JOE PALOOKA

He's Gotta Get Close

By Ham Fisher

JOE IS FIGHTING IN UTICA TONIGHT
WHO JA GIT FER US T'FIGHT?
WE COULDN'T DIG UP A HEAVY.
WE'VE GOT A WRESTLER THO. HE'S POPULAR HERE AND HE'LL FIGHT PALOOKA.
WELL IT'S HIS OWN FUNERAL AN' WE AIN'T T'BLAME.
HE'S STRONG AS A BULL. WEIGHS 250. THE HOUSE'LL BE A SELL-OUT.
THAT'S ALL I'M INTRUSTED IN. WHERE'S TH' GUARANTEE I' ON TH' LINE. THAT'S OUR MOTTO.
—AN' YA'D BETTER KNOCK 'IM QUICK. YA CAN'T TELL HE MIGHT BREAK A RIB FER YA.
NOT IF HE DON'T GIT CLOSE ENUFF.

THE GUMPS

Free!

WE'RE FREE—PAL—FREE TO GO WHERE WE PLEASE!! ISN'T IT GREAT—AFTER BEING COOPED UP IN THAT DINGY ROOM FOR WEEKS?
RUNT'S A LUCKY MAN—IF I DIDN'T INTERFERE, YOU'D HAVE KILLED HIM! THAT'S WHAT WE HUMANS CALL 'RETURNING GOOD FOR EVIL', OLD FELLOW—
NOW TO FIND MY FRIEND, MR. GUMP!

NAPOLEON AND UNCLE ELBY

By Clifford McBride

DIXIE DUGAN

Forget It

By J. P. McEvoy and J. H. Striebel

WAKE UP WAKE UP 'TIS THE DAY YOU PROMISE WESLEY TO BE HIS LAWFUL WEDDED WIFE HERE'S A LITTLE RICE IN ADVANCE!
HA/HA! YOU GOOF!
SO HE'S MEETING YOU DOWNSTAIRS FOR BREAKFAST?—WELL IT WON'T BE LONG BEFORE YOU'LL BE SEEN THAT MUG OF HIS ACROSS A GRAPEFRUIT EVERY MORNING!
JUST A MINUTE, MICKEY. I HAVEN'T SAID 'YES' YET! SEE YOU LATER!
AH-H—GOOD MORNING, WESLEY
MORNIN'... DIXIE...
UH—DIXIE; I DON'T KNOW WHAT YOUR ANSWER WAS GOING TO BE, BUT—UH—I MUST ASK YOU TO FORGET MY PROPOSAL FOR THE TIME BEING. I CAN'T TELL YOU WHAT HAS HAPPENED—ONLY PLEASE TRUST IN ME!
GULP! WHY—WHY OF COURSE, WESLEY!

HAROLD TEEN

The Tourist Arrives

YEP! I DROVE LILLUMS AND HER MA BACK FROM LAKE MOSKWEETOW IN THEIR CAR!
AN' SHADOW IS GALLOPIN' BACK ALONE IN TH' FLIV?
IT MEANS MORE TROUBLE—BUT I'M GLAD TO SEE YOU TWERPS BACK AGAIN!
YEP! I KIN SEE TH' SPROUT BOUNCIN' BACK IN THAT OL' HACK!
HAW! HAW!
WELL? FAN MAH BROW! LOOK, FELLAS!
NOTHING DOING, RUTHIE—I SAID I'D BUY HIM A SODA!
WELL! I WILL TOO, THEN!

BENNY

Smart Chap, Benny

By J. Carver Pusey

Text of President Roosevelt's Power Address

The text of President Roosevelt's address at the third World Power Conference follows:

I desire to add my personal greeting to the official greeting which it has been the pleasure of the Government of the United States to extend to you.

The United States considers it an honor and a privilege to be the host of the third World Power Conference and of the second Congress of the International Commission on Large Dams.

The World Power Conference and its associated international commission are notable institutions.

It is one of the achievements of our generation that business men, engineers, lawyers, social workers and other people of affairs, should meet in international assemblies, not merely for promotion of the abstract sciences and techniques in which they may respectively be interested, but for exploration of the application of these to national welfare and betterment of the conditions of human life. There are very special reasons why we in the United States prize the opportunity to provide the forum for discussion of the problems which are being presented to your conference.

We are relatively a young nation, facing now the problems of matured national life. Many among you represent nations of longer experience.

We have a strong conviction that any success we may have in organizing the household of this nation now come of age, will depend in large measure on the degree to which and the manner in which we make available the natural energies which have been given us in great abundance. We shall therefore study the records of your proceedings with painstaking care.

For a century population in the United States has increased, both naturally and by immigration, at an exceptional rate; but recently there has set in a decline in the rate of increase.

Experts in vital statistics now calculate that we shall have reached a point of stationary population within approximately the next 25 years.

For two centuries the dramatic aspect of national growth was territorial expansion—successive waves from the Atlantic to the Allegheny mountains, to the Mississippi Valley, to the prairies, to the Rocky Mountains, to the Pacific Coast. The addition of improved lands has come to a stop; in fact, in many parts we have overdone it and must restore some of them to more natural conditions.

With these have appeared other evidences of maturity. For a period following the establishment of the Union about 85 per cent of our people lived on farms; today nearly 75 per cent live in cities and villages During our earlier years the proportion of young people in the population increased much more rapidly than the proportion of old people. Today for various reasons, the proportion of old is increasing more rapidly than the proportion of young people.

With such changes have come also changes in social habits and in points of view.

Under conditions of maturity of a nation there is, justifiably, an increasing concern on the part of nearly every citizen for his economic security. In the earlier days of our nation's youth there was no such dominating concern. As a people we could then be happy-go-lucky—a characteristic of youth.

National maturity requires that we have new points of view, and that we do some things in different ways.

The matter of economic security, I take it, is not to be achieved alone by aiming for restriction of national income—real national income—but by aiming for more abundant and more widely distributed national income. A satisfying standard of living and security, for a national household of nearly 130,000,000 people, is to be realized only by high productivity, broadly and equitably distributed, and wisely proportioned with respect to its drain on natural resources and to the variety of human wants it is destined to satisfy.

Deliberations Significant.

It is for such reasons that your deliberations are of significance to us, and will be followed with minute attention. Your scientific and engineering genius is destroying one world—the world of relative scarcity—but has it yet undertaken to create the new world of abundance which is potential in your command over natural energies? Is creation of greater abundance dependent on further scientific and engineering achievements so much as on suitably organizing and utilizing the engineering already incorporated into your techique

These two questions, more simply stated, resolve themselves into this: Are you and I paying enough attention to "human engineering?"

There are many aspects of the problem. For example, it is possible to conceive that the conversion and application of energy, in the coming generation, will be so directed that half of the population can provide the basic machine-made products necessary for the welfare of the whole population. We can conceive that this would mean that the people between 20 and 50 years of age will be able to produce the basic commodities for themselves and also for all others below and above those ages.

If that condition should arise, it is the duty of you who would be so greatly responsible for it to think what would be the effect on our leisure, our culture and our way of life. I would suggest that the answer should not be left solely in the hands of bankers, Government officials or demagogues.

In anticipation of all manner of possibilities and simultaneously with the study of their far-reaching results, we can and must take every preparatory step now within our power.

Fundamental among these is conservation of resources; their evaluation in terms of the services they may render, including the conditions under which these may be rendered, and their utilization in the light of such evaluation. Although it is a principle of physics that energy cannot be destroyed, it has been revealed by experience that man can destroy those particular forms of energy in which energy is usable by him. In such an evaluation the physical and mental energies of human beings must be included with coal, petroleum, gas, electricity and other forms.

Social Values Essential.

To make such an evaluation, a higher form of accounting than any yet developed by commerce and industry appears to be essential. It must be a form of accounting that takes social values, now left to mere assumption, into its calculations and measures them. If a nation were to establish in its social balance sheet a capital account for its energy assets, and were to charge against that account the water it permits to go unused, as well as the coal and oil that are used; or if the petroleum industry were charged with the gas it permits to go to waste—a quantity that is enormous in the United States; then perhaps all citizens would perceive that public policy and private conduct in respect of natural resources should be quite different from what they now are.

It seems to me, a layman, that the outstanding gift of modern science and engineering to society is greater knowledge of the characteristics of electric energy, together with a very substantial degree of command over it. Its flexibility is what makes it impressive; its transportability; its divisibility.

The invention and adaptation to the use of the steam engine was a great event in human history. It caused an industrial revolution; it remade the world. It created new social-industrial problems many of which are still far from solution. It is not irrational to believe that in our command over electric energy a corresponding industrial and social revolution is potential; that it may already be under way without our perceiving it.

One of the social changes brought on by the invention and use of the steam engine was the concentration of workers into large factories and of people into large cities. We have not known what to do about it. Workers had to go to the steam engine, whose energy could not be divided into parts and sent out to them.

Power Held Factor.

Now we have electric energy which can be and often is produced in places away from where fabrication of usable goods is carried on. But by habit we continue to carry this flexible energy in great blocks into the same great factories, and continue to carry on our production there. Sheer inertia has caused us to neglect formulating a public policy that would promote opportunity for people to take advantage of the flexibility of electric energy; that would send it out wherever and whenever wanted at the lowest possible cost. We are continuing the forms of over-centralization of industry caused by the characteristics of the steam engine, long after we have had technically available a form of energy which should promote decentralization of industry. What is economically sound is to be determined by social accounting more than by present methods.

I had occasion recently to visit the Great Plains area of the United States where the greatest drought in history has thrown an oppressive burden upon the people of those states. In planning for the better use of those millions of acres, power is a factor of vital importance—power to be used primarily for the conserving of the water supply—power, the application of which is essential not only to the cities, but to the farms and ranches of that whole area.

I speak of power in its many forms. It may be true, as I understand some of the authorities among you prophesy, that the world's oil reserves, because of their limited supply, some day may have to be apportioned to specific uses. It may be true that new applications of alcohol, processed from the products of the soil, may increase the usefulness of the internal combustion engine; but in any event it seems most probable that a greater use of electrical energy is absolutely essential in every sector, rural as well as urban, in the United States, and, indeed in the whole world.

Sound Policy Urged.

A sound and courageous public policy will lead toward its consummation.

One who considers the matter with forthright vision cannot convince himself that public policy for promotion of availability of electric energy can really harm the electric industry that exists today. It would give opportunity for that industry to add to achievements already great. The more integrated its sources of energy, the less it would require of excess capacity and the lower would be its costs. The broader the base of consumers of a product that is now classed as a necessity, the lower would be its costs and the greater its stability.

Years ago Steinmetz observed that electricity is expensive because it is not widely used, and it is not widely used because it is expensive. Notwithstanding reductions in rates and increase of consumption since his day—which, by the way, have demonstrated the truth of his words—that observation still holds true. There is a vicious circle which must be broken, and wise public policy will help to break it.

I still hold to the belief of two years ago, when I spoke as follows:

"We are going to see, I believe, with our own eyes electricity and power made so cheap that they will become a standard article of use, not only for agriculture and manufacturing, but also for every home within reach of an electric light line.

"The experience of those sections of the world that have cheap power proves very conclusively that the cheaper the power the more of it is used."

Several Reservoirs Built.

These words were spoken at Grand Coulee. The Government of the United States has promoted the construction of several great reservoirs, which you will inspect on your grand tour, primarily for navigation or reclamation, but with incidental values for flood control and the regulation of stream flow. Among other incidental values is the generation of electric power. This may prove to be the force that breaks the vicious circle to which I have referred. If these are not sufficient, the influence of additional meritorious projects awaiting development can be added.

Two great dams of the Tennessee Valley Authority have been completed and are making their contribution to the public weal. Grand Coulee is far enough along to enlist your interest, as also is Bonneville. At Boulder Dam on the mighty Colorado the gates were closed months ago; a great lake has come into being behind the dam; generating equipment has been installed in the power plant, and at this moment the powerful turbines are awaiting the relatively tiny impulse of electric current which will flow from the touch of my hand on the button which you see before me on the desk, to stir them to life and creative activity.

Boulder Dam, in the name of the people of the United States, to whom you are a symbol of greater things in the future; in the honored presence of guests from many nations; I call you to life!

Federal Judge Urges Hearing On Power Act

Stays Jurisdiction Ruling Until Constitutionality Is Determined.

By the Associated Press.

Cookeville, Tenn., Sept. 11.—Federal District Judge John J. Gore today called for a speedy hearing on the constitutionality of the Tennessee Valley Authority act before the question of jurisdiction is determined.

The judge made his unexpected statement to opposing counsel at the conclusion of a hearing on a motion by the Tennessee Valley Authority to dismiss a suit of 19 power companies challenging the constitutionality of the authority.

Judge Gore said he could not determine the question of jurisdiction, raised by the authority, until the question of whether the TVA act, which fixes jurisdiction, is constitutional, is decided.

"Curbstone opinion," Judge Gore said, "is that if the act is constitutional I am inclined to think that the forum designated in the act is the forum for the suit."

The act says the legal residence of the authority is in the northern district of Alabama.

Attorneys immediately bombarded the court with questions as to what the effect of his ruling would be. Newton D. Baker, chief of counsel for the power companies, asked "if the act is unconstitutional will there be jurisdiction in this court to protect the complainants?"

Judge Gore said that if the act is unconstitutional any court will have jurisdiction on questions raised in the suit.

"If the act is constitutional," he said, "even though the officers of the TVA had exceeded their authority, as is alleged in the bill of the complainants, I think jurisdiction would be in the northern district of Alabama."

The court asked that counsel for the power companies file briefs on the constitutionality question as early as possible next week.

'Valjeans' in U. S. Put at Thousands

Chicago, Sept. 11 (AP).—Existence of thousands of juvenile "Jean Valjeans" among the Nation's children was reported today by the Children's Bureau of the Federal Department of Labor.

They are boys and girls, guilty of some minor breach of the law, free after terms in schools of correction or reform.

They have no friends, no one wants to help them and the community suspects them and refuses them work, Miss Elsa Castendyck, director of the bureau's division of delinquency, told the thirty-third annual convention of the National Conference of Juvenile Agencies.

Her report assailed this public attitude, similar to that which caused Victor Hugo to rebuke the French penal system with his powerful story of Valjean, the bread and the bishop's candlesticks.

Col. D. W. Ryther Dies in Buffalo

Col. Dwight W. Ryther, United States Army, retired, died at Buffalo, N. Y., Tuesday, the War Department announced yesterday. He was 67.

Col. Ryther had no Washington service. He was a graduate of the School of the Line in 1920, and was on the General Staff Corps eligible list.

He was awarded the Silver Star for gallantry in action against Spanish forces at Santiago, Cuba, and the Oak Leaf Cluster for gallantry in action in the Philippines.

He is survived by his wife, Mrs. Jean Troxel Ryther, of Lackawanna, N. Y.

Britain Again Seeks Portuguese Neutrality

London, Sept. 11 (AP).—British diplomats tonight called the Portuguese charge d'affaires, Francisco Calheiros Mehezes, to the foreign office in renewed efforts to bring his country into the neutrality body.

At the same time the British government made representations to Lisbon seeking the same end. The next committee session of the international neutrality group will discuss whether any loopholes exist in present agreements by which arms might be sent to Spain, it was said authoritatively.

Parole for Star Pitcher Worries Prison Mates

Carson City, Nev., Sept. 11 (AP).—The Rainbow, monthly publication edited by inmates of the Nevada State Penitentiary, expressed concern today because Thomas (Tommy) Russell—the prison baseball team's star pitcher—may soon get a parole. Russell, a convicted murderer, has been in the prison for about 15 years.

The magazine lists his baseball record as follows: Won 149 of 181 games in which he was the pitcher; struck out 2,330 batters out of 6,772; allowed 342 earned runs from 4,146 hits in 1,662 innings and bats better than .300.

IT'S A BROAD STATEMENT

But—from actual comparisons it is our opinion that this is the best 2-trouser, $35 suit we have ever had the opportunity to offer the men of Washington!

Silvertex

2-TROUSER SUITS $35

We've compared this suit with every other suit in Washington . . . seam for seam, styling for styling, fabric for fabric and our tests show that for actual intrinsic worth the "Silvertex Suit" is a long leader. Every yard of fabric is genuine Botany Elm Worsted scientifically treated to prevent shine and to hold a crease. Only the latest, authentic Fall patterns and colors are in evidence . . . and the tailoring . . . see them, it speaks for itself!

3 Ways to Pay

1. Use your regular charge account.
2. Pay a small deposit and use our Lay Away Plan.
3. Open a Coupon Account. Pay a nominal first payment and spread the balance over an extended period of time. A small charge for this service.

LANSBURGH'S MEN'S CLOTHING DEPARTMENT—STREET FLOOR.

CERTIFIED BY GUARANTEED by SILVERTEX SCIENCE

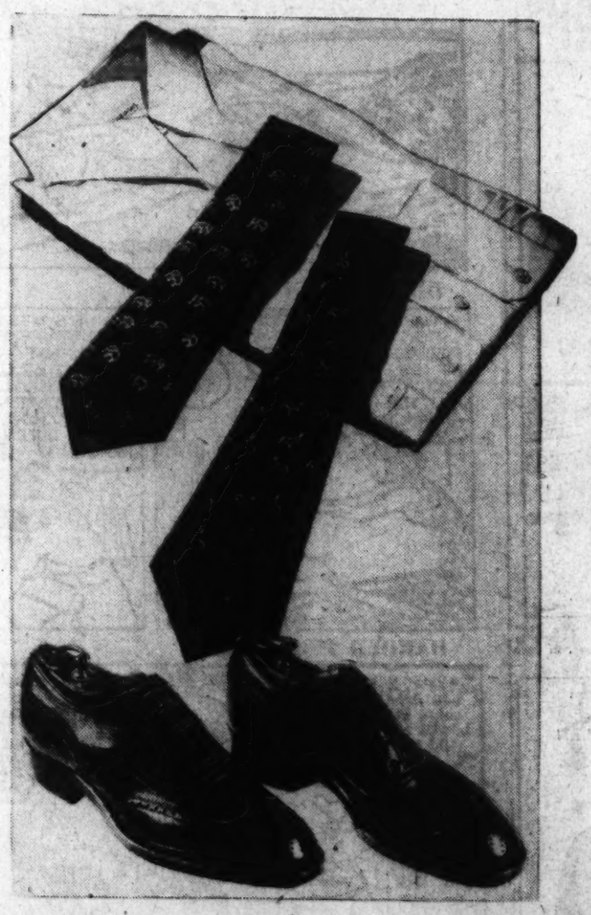

SILKY, LUSTROUS, PRIMA COTTON WHITE BROADCLOTH

SHIRTS, 1.95

• *Fused Collars,* • *Soft Collars,* • *Neckband Styles*

There's always a need for plenty of white shirts in a man's wardrobe. These shirts, carrying our own label, are tailored to fit with split yokes, gathered backs and pleated sleeves . . . custom features that make them outstanding at this price. Sizes 14 to 17, sleeve lengths from 32 to 36.

LANSBURGH'S—MEN'S FURNISHINGS DEPARTMENT—STREET FLOOR.

Silk Neckwear With Political Patterns 1.00

Really nice silk ties with small, neatly woven Republican elephants or Democratic donkeys cavorting all over them. They're a novelty but you'll like them.

LANSBURGH'S MEN'S FURNISHINGS DEPARTMENT—STREET FLOOR.

Back to College in Lansbrook Shoes 5.00

Note the shoe sketched—it's a scotch grain brogue in black or brown with neatly perforated wing tips. Sizes 6½ to 11, widths B, C and D.

LANSBURGH'S MEN'S SHOE DEPARTMENT—STREET FLOOR.

Our Men's Furnishings Department Carries Complete Lines of These National Brands for Your Satisfaction

Faultless Pajamas 1.95	McGregor, Puritan, Oakes and Travelo Sweaters..from 2.95	Fruit-of-the-Loom Shirts.....1.65
Interwoven, Westminster and Phoenix Hose.....35c and 50c	Pioneer Suspenders.....1.00	Trojan Neckwear.....$1 to 2.50
Celanese Shirts and Shorts, 50c and 75c	Pioneer Garters 50c	All Wool Flannel Robes.....5.95
	Hickok Belts and Buckles..$1 and $2	Silk Lined Brocaded Robes ...10.95

LANSBURGH'S MEN'S FURNISHINGS DEPARTMENT—STREET FLOOR

Lansburgh's

7th, 8th and E Streets DI.7575